SUPPORT YOUR U 3 DRIVE

The Daily Colonist.

Vancouver Island's Leading Newspaper Since 1858

Sunny
(Details on Page 2)
* * *
Telephone 383-4111
Want Ads 386-2121

No. 143–107th YEAR | VICTORIA, BRITISH COLUMBIA, SUNDAY, MAY 30, 1965 | 10 CENTS DAILY 14 CENTS SUNDAY | 72 PAGES

Swiftsure

Heading Home!

The Vancouver sloop Fulmar edged ahead of the pack early today to be the first out of the turn toward home in the 136.2-mile Swiftsure yacht classic here.

Close behind were two other eight-metre sloops, Realty of Victoria and Pandora of Rhu from Vancouver. (See story and pictures, Page 21.)

Leaders in the field of 72 boats were a cluster of craft including the 100-ton HMCS Oriole, the navy's training ship, the sloops Pandora of Rhu, Benora, the yawl Sabrina and the cutter Circe.

* * *

First around the halfway marker in the simultaneous Juan de Fuca race of smaller craft was the May D II, skippered by 70-year-old Ned Ashe of Victoria.

The start of the Swiftsure event is captured by cameraman Jim Ryan below.

* * *

Rivard Case Angers Chief

Sinister 'They' Want To Destroy RCMP

TORONTO (CP) — RCMP Commissioner George McClellan says sinister agencies are at work undermining the efficiency of the mounted police and are trying to destroy the force.

In an interview Commissioner McClellan said Saturday:

"This is part of their over-all plan to destroy, subvert and create mistrust in the free world."

He did not say who "they" are.

TV PROGRAM

The commissioner was irked by criticism of the force for not showing the face of Lucien Rivard on the same Early Bird satellite program that projected the face of George Lemay.

Lemay was captured in Florida after he had been recognized by a person who had watched the satellite television program.

"We decided Rivard would not have settled into a new way of life," said the commissioner.

"Lemay had been loose for years and we figured someone might be well aware of his face.

FLED JAIL

"We were right, but we were still lashed for not showing Rivard."

Rivard, centre of a judicial inquiry into charges of government corruption, escaped from Montreal's Bordeaux jail March 2.

Recruitment is not as good as it used to be, he said, particularly in Quebec. Although the force is filling its quotas, the lush days of having thousands of applicants to choose from have come to an end.

POSSIBLE REDUCTION

"Policemen are badly abused today—they take foul language and criticism. It is difficult to get young men to take that kind of abuse."

Commissioner McClellan said the RCMP is overhauling its training program with a possible reduction in the 10-month course. Criminal records going to French-speaking areas may soon be in French and RCMP shoulder patches will be in both French and English.

"I would like to increase the French-speaking strength of this force — we would take as many men as we could get."

McClellan

Diplomats Harassed

Reds Lash Out At Canadians

MOSCOW (CP) — One Soviet newspaper lashed out at Canada Saturday for allegedly harrassing Soviet diplomats and reporters while another accused the United States of sending spies to Moscow in the guise of diplomats.

The newspaper Soviet Russia accused the Canadian government of conducting a witch hunt against Soviet officials in Ottawa, of bugging the Soviet Embassy with hidden microphones, of spying on Soviet diplomats and of kicking them out of the country on trumped-up spy charges.

UNFOUNDED

A spokesman for the external affairs department in Ottawa said the Russian allegations are "unfounded."

The paper also hinted at foul play in the car-accident death of V. P. Cheremisinov, 33, a Soviet physicist, on a business trip to Canada. The paper said available evidence indicated the tires of the car had been maliciously punctured.

CAR HIT BRIDGE

Cheremisinov was a passenger in a car driven by Leonid Tchelernysken, 31, a junior clerk at the Soviet embassy, when it hit a bridge on the Hog's Back, a falls on the Rideau River. The car was only slightly damaged and Tchelernysken was unhurt, but Cheremisinov was found dead in the car.

The driver was charged with impaired driving, but the charge later was dropped on the understanding Tchelernysken would leave Canada at once.

The Russian paper said the

Continued on Page 2

Cheremisinov

Gemini Faces Delay

WASHINGTON (UPI) — A break in an underwater communications cable in the Caribbean could postpone the spectacular Gemini space shot scheduled for Thursday, it was learned Saturday night.

A spokesman for the U.S. Underseas Cable Corp. said the firm had sent a repair ship to the break, about one mile southwest of San Salvador.

At Cape Kennedy, astronauts James McDivitt and Edward White went through a final "make believe" orbital flight.

White is to leap out of his capsule for a self-propelled flight in which he will take pictures and possibly touch the launching rocket. (See also Page 3.)

Ottawa Fears Dominican Sequel:

Torpedo for Peace Force

By CP, UPI

OTTAWA — Canada is worried that its patient efforts to build a permanent UN peace force may be torpedoed by the U.S. drive to form a regional force under the Organization of American States.

Government sources said Saturday they fear the new U.S. initiative could produce a series of regional peace forces, each tied to an area alliance and dominated by a single world power.

JOHNSON APPLAUDS

The U.S. proposal for a permanent OAS force, first voiced by Secretary of State Rusk, was renewed Friday by President Johnson when he applauded the arrival of Latin-American troops in the Dominican Republic.

"Out of the Dominican crucible," he said, "the 20 American nations now must forge a stronger shield against disaster."

NO MACHINERY

Prime Minister Pearson and External Affairs Minister Martin have supported creation of an OAS force to work in the Dominican Republic because with no UN machinery for such a force, it is vastly preferable to unilateral U.S. action.

But they fear a permanent force will be closely controlled by Washington and might even lead to a Southeast Asian "peace force" dominated by China.

TOUCHY QUESTIONS

In Washington, U.S. officials said creation of the OAS force will take a long time because of touchy political questions.

Scattered gunfire continued in the rebel-held sector of Santo Domingo as Brazilian Gen. Hugo Panasco Alvim took command of the inter-American peace force of 19,200 Americans and 1,200 Latins.

BIGGEST GROUP

He got the job because the 1,170 Brazilians make up the biggest Latin group in the force but Lt.-Gen. Bruce Palmer, the U.S. commander, said he expects to retain control over which troops to use and how to use them.

The Dominican rebels demanded the recall of OAS secretary-general Jose Mora, who has been acting as a mediator in Santo Domingo. They charged he is partial toward the rightist junta.

Viet Nam Stand

Peking Will Talk —On Own Terms

HONG KONG (Reuters)—Chinese Foreign Minister Chen Yi said Saturday China is not against negotiation of the Vietnamese issue, but not on U.S. terms.

He said, however, the Vietnamese people are perfectly capable of driving U.S. forces from their territory by relying on their own forces, and are ready to "struggle until the next generation.

* * *

"Viewing the matter as a whole, we are not against negotiation. But, like the Vietnamese people, we are resolutely opposed to the 'unconditional discussions' of the Johnson administration, a fraud under the cover of negotiations for peace."

New Rumors

New reports that Chinese Communist leader Mao Tse-tung, 71, is seriously ill were circulating Saturday among diplomatic sources in Moscow. There was no confirmation from Chinese or Soviet officials.

Ireland Halts Bingo Craze

DUBLIN (UPI) — The Irish government struck hard Saturday at the bingo craze which has been sweeping this gamble-loving country for years.

Justice Minister Lenihan warned bingo would be banned in future except for charitable and philanthrophic purposes. He based his decision on a recent edict from the Supreme Court.

Life Could Start at 65

Why Not a Company Of Older Canadians?

Walker

OTTAWA (CP) — Along with the proposed Company of Young Canadians, Liberal whip James Walker has come up with the idea of a Company of Older Canadians—"retired men who might fulfil the ambitions of a lifetime in going overseas on special projects."

* * *

"Just think," he says, "we have retired bank managers, servicemen, municipal officials and all kinds of businessmen who could make a tremendous contribution in developing countries. And I bet they'd love to do it.

"Let's face it, you're not old at 65 any more."

Mr. Walker, Liberal member for York Centre, says he hasn't reached the stage where he's selling the idea.

"It's just something I am privately thinking about but I am quite sure this type of thing would be a success."

He hasn't proposed any particular name, nor worked out the details of the operation. But he sees it as an adjunct to the proposed CYC, an organization of young people who would volunteer for special projects at home and overseas. This would be similar to the U.S. peace corps.

* * *

"I am thinking about the tremendous waste of human resources we have in healthy people who retire at 65 or younger, and who no longer

Continued on Page 2

Youngster's Yawns Enliven Solemn Kennedy Ceremony

Going

Gone

WASHINGTON (UPI) — Members of the Kennedy family and a representative of President Johnson made memorial visits to the Arlington Cemetery grave of former president John F. Kennedy who would have been 48 years old Saturday.

Sen. Robert Kennedy, D-N.Y., his wife, Ethel, and five of their nine children climbed up the west slope to the white-fenced grave, knelt by the graveside, crossed themselves and said a prayer.

CENTRE DEDICATED

Sen. Kennedy later flew to Fort Bragg, N.C., where he dedicated the John F. Kennedy Centre for troops of the green beret-wearing special forces which the late president created.

During Sen. Kennedy's speech his son David, 8, listened, grew restless, yawned and finally fell asleep. His wife and four other children stayed awake.

PRAYERS IN RAIN

Between 30,000 and 40,000 people filed past the Arlington Cemetery grave in rain and later brilliant sunshine.

Among them were the slain president's sister, Eunice, and her husband, Sargent Shriver, who visited the grave early in the morning when a moderate to heavy rain was falling. They stood silently by the grave, with its flickering eternal flame, and said a prayer beneath the shelter of an umbrella.

Maj.-Gen. Chester N. Clifton, President Johnson's military aide, left a wreath from the President.

In Nashville, Tenn., Mrs. Joseph Kennedy, mother of the former president, personally presented a $1,000,000 grant from the Kennedy Foundation to Peabody College for the study of mental retardation.

Red China Ready In Decade?

WASHINGTON (UPI) — Red China may have a missile force big enough to threaten nuclear attack on the United States by the mid-1970s, a U.S. government report said Saturday.

The military appraisal expressed concern about U.S. development of a defence system against nuclear attacks.

The report said a modified Nike missile defence system might work against the "unsophisticated" sort of threat China could pose in about 10 years, but such a system would be no use against Russia.

PARIS (UPI) — The defence committee of the West European Union Saturday urged control of reactors in its member-nations, which it said could produce enough plutonium to make more than 200 atom bombs a year.

The committee said there is no way now to control non-military nuclear stocks in France, West Germany and other European nations.

Don't Miss

Belgium Plagued By Bi-and-Bi, Too —Page 5

* * *

Theatre Schools May Swap Pupils —Page 7

* * *

This is the Year For Yank Haters —Page 13

* * *

Birthday Treat For Dionnes —Names, Page 16

* * *

Boy Craftsmen Build City Home —Page 18

Viet Cong Boost Pace of Fighting —Page 3

* * *

Mom's Apple Pie Vs. Temptresses —Buchwald, Page 39

* * *

	Page
Bridge	31
Building	18
Comics	39
Crossword	30
Financial News	8, 9
Garden Notes	39
Social	22, 23, 24, 25, 26
Sport	12, 13, 14
Television	29
Theatres	6, 7

Council Business

Both Saanich council's fire and civil defence committee and Oak Bay council's B committee meet at 7:30 p.m. Monday.

'Let Us Know One Another' Vanier Pleads

WINNIPEG (CP) — Governor-General Vanier said Saturday that unity is the most important single problem facing Canada.

"The need for unity is not something we can put off until tomorrow, for tomorrow may be too late," he said.

He told a luncheon audience he is proud of each of Canada's 10 provinces and proud of their inhabitants.

But he is "not always happy that the boundaries between those provinces at times look more like barriers than happy meeting places.

"Let us open the windows and the doors of the provinces. Let us look over the walls and see what is on the other side. Let us know one another; that will lead to understanding."

COSMOPOLITAN

The Governor-General, on a Western Canadian tour with Mme. Vanier, said it may be that Winnipeg, "more than any other major city in Canada, symbolizes the harmonious relationships achieved by the many peoples who make up our great country."

He said Canadians do not see enough of one another, and said he feels that before the centenary of Confederation there should be "mass exchanges between provinces."

* * *

RCMP Vets Pick Vanier

OTTAWA (CP) — Governor-General Vanier has accepted an invitation to become honorary patron of the RCMP Veterans Association, Donald Cassidy, dominion president, announced Saturday.

The governor-general is the first honorary patron of the association, which has some 1,500 members in 16 divisions across Canada.

Gen. Vanier expressed his high regard for the force in accepting the post, Mr. Cassidy said.

Lady With a Past

Peaceful-looking ship seen loading lumber at Ogden Point caused quite a stir in Vancouver harbor in 1944—it blew up. Ship was built and commissioned in Canada under the name Greenhill Park, one of Canada's wartime liberty ships.—(William Boucher)

Redhead Waxes Fiery

Baez Buzz Bugs Her

"I'm not Joan Baez! Look. I've got red hair."

This is the fiery answer of fiery-haired Canadian folk singer Kris Robinson, when her manner, guitar playing and lovely voice are compared with the famous American folk singer's.

"I sing ballads, and I have a soprano voice, but I'm really me," she contends.

Kris is appearing tonight at The Secret in Victoria, and then leaves for work in Toronto clubs.

In spite of her protestations, critics who try to praise her still say: "She sounds like Joan Baez."

Mental Hospital Frees Tax-Refusing Farmer

OWEN SOUND, Ont. (CP) — Fred Fawcett, 50-year-old farmer who was confined to a mental hospital for almost four years, has returned to his farm at nearby Euphrasia Township.

Rita Fawcett, a sister, said in an interview Saturday that her brother was released Friday and returned to his home.

Fawcett was committed to the Penetanguishene Hospital for the Criminally Insane in September, 1961, after incidents that arose from a refusal to pay taxes on his land.

PROBATION

Dr. B. A. Boyd, the hospital superintendent, classified Fawcett's release, which climaxed a four-year battle by the farmer to prove his sanity and gain his freedom, as "on probation."

The usual procedure is to grant the patient permanent discharge after two or three months of freedom.

"I feel exactly the same as I did three months ago or six months ago," he said in an interview after his release. "I have never worried about my sanity nor have I had any doubts about it."

Fawcett's case began when Euphrasia Township officials refused to provide Fawcett with a road—a service provided for all other farmers in the district.

The burly farmer then refused to pay his taxes. He later claimed that a Crown grant title to his land, dated 1856, rendered him immune to taxation.

Meetings

MONDAY

- Victoria Chapter, Society of Architectural and Engineering Technologists, Flame Room, B.C. Hydro Building, 8 p.m.
- W. B. Gayle will address the Gyro Club of Victoria, Empress Hotel, noon.
- Victoria Amateur Movie Club, Norway House, 1110 Hillside, 8 p.m.
- Anthony Roberts, planning director of the Capital Region Planning Board, will address the Victoria Chamber of Commerce, Colonial Inn, 270 Government, noon.
- Rotary Club of Douglas joint meeting with Duncan Rotary Club, Malahat Chalet, 6:30 p.m.

TUESDAY

- Ray Magnusson will introduce the showing of a film, Expo '67 to Kiwanis Club of Victoria, Empress Hotel ballroom, 12:10 noon.

Continued from Page 1

Canada Accused by Reds

Canadian "secret police" the RCMP—"were implicated in this crime."

"The fact that RCMP agents immediately appeared on the scene looks suspicious," said the paper.

SPY CLAIM

At the same time the weekly newspaper Week charged Malcolm Toon, U.S. embassy counsellor in Moscow, and Alan Logan, a second secretary, were Central Intelligence Agency spies. The U.S. embassy called the charge a fabrication.

The attack on Canada appeared to have been inspired by the expulsion from Canada two weeks ago of two Soviet embassy officials, accused of espionage.

FBI CHARGE

The accusation against U.S. embassy personnel apparently was the Soviet Union's response to charges by J. Edgar Hoover, director of the Federal Bureau of Investigation, that spies are included in practically every Soviet group that visits North America.

The attack on Canada was made in the official newspaper of the giant Russian Federation, largest of the Soviet republics, and apparently had both government and Communist Party approval. The article, distributed by Tass, contained an implied charge that Canadians murdered a Soviet scientist.

CHARGES UNTRUE

"The charges made in the article . . . are of course completely unfounded," said the external affairs spokesman in Ottawa. "It would be unprofitable to speculate on the reasons why the Tass service has put out such a story at this time."

The Russian paper recalled that two Soviet embassy officials, A. E. Bytchkov and V. N. Poluchkin were asked to leave Canada "because of alleged impermissible activities."

PROVOCATION

"Canadian authorities have long been resorting to all kinds of provocations against Soviet nationals," the paper complained.

"Not content with constant surveillance over citizens of the U.S.S.R., who are on long or short missions in Canada, the police conduct secret searches in their flats. It is also known that police have set up microphones for eavesdropping in the embassy."

RED HERRING

"The hostile actions of the Canadian authorities cannot be regarded otherwise than as a striving to whip up anti-Soviet sentiment in the country, to divert public attention from the criminal activities of the United States in Viet Nam and the Dominican Republic," the paper said.

Such actions could only harm Soviet relations which the paper said, had been much improved in recent years, to the mutual advantage of the U.S.S.R. and Canada.

Continued from Page 1

Older Canadians

have a satisfying outlet for their talents and energies.

"Think of the contribution they could make, and the satisfaction they could get, if there was an opportunity for them to sign up for a two-year hitch under some organized program.

* * *

"It wouldn't be a money-making proposition. These men could take their wives along, and it would be just like they started out on a new adventure alone."

He thought that if such a program were in operation a lot of couples would begin planning well before their retirement.

* * *

"I'm thinking of all types of retired workers—school teachers, mechanics, civil servants and members of parliament. There is work for all of them in developing countries."

Mr. Walker says the main argument against this is the question of health. But this was diminishing as retirement ages dropped and medical science added more years to life.

* * *

"And it's a lot better for a person to fulfil an ambition and be of real service than to wither away in retirement. I think everybody has a need to be of service.

"This would be a distinctive Canadian project — people-to-people diplomacy."

Your Good Health

Exercise Gadget Won't Help If There's No Effort Made

By JOHN MOLNER, M.D.

Dear Dr. Molner: We are two women of 76. What do you think of a mechanical exerciser for older people who find that some of the routines regularly recommended are too exhausting?

We both like to walk, but my friend's feet are so painful that this is impossible.

We live in adjoining apartments and could use the same machine, but would not want to spend the money involved unless we would both benefit. — MRS. P.W.S.

I have nothing against such exercise machines, but let's think in terms of basic common sense. The benefit you get from any exercise depends entirely on how much effort you put into it.

There are rowing machines, and weights, and things with pulleys and springs, and others. All are gadgets to make you do some physical work.

If ordinary exercises are too exhausting, any sort of machine that makes you exert the same amount of effort would be just as tiring.

If you are looking for some sort of machine that will give you exercise without making you do any of the work—stop looking.

For you, the answer isn't a machine, but exercise of a type and duration which won't exhaust you.

SCHOOL EXERCISES

You want regular, daily use of your muscles. If your friend's feet won't permit walking, she can do the simple calisthenics most of us learned in grade school: bending, stretching, raising, lowering and rotating the arms, even lying on the back and making the legs go through the motions of "pedaling a bicycle."

Whatever the type of exercise (whether cleaning house, walking, or washing clothes or ironing) the right amount of it makes a person feel brisk but not exhausted.

* * *

Dear Sir: Is there such a thing as hereditary nerve deafness? What are the symptoms and cause?—E.J.

Yes. It means that you have inherited some sort of defect or fault in the auditory nerves—you don't hear as acutely as you otherwise would. There is nothing to do about it, except to take care that the ears are not additionally damaged in other ways, such as by infection.

* * *

MRS. M.M.: A rupture in a very small child almost always is the result of a weakness at birth. Crying too much may hasten the trouble, but doesn't cause it.

City Artist Plans Show

A Victoria-born artist, now working in Paris, will be represented in a two-man show in a Vancouver art gallery July 2.

Helen Piddington, a graduate of UBC, is living in Paris and working at Hayter's studio.

An exhibition of her colored etchings will be shown at New Design Gallery, 1386 Burrard, June 11 to June 17.

The prints were shipped from Paris for the show.

The Weather

MAY 30, 1965

Small craft warning for Juan de Fuca Strait. Mainly sunny, little change in temperature. Outlook for Monday, mainly sunny, little change in temperature. Winds southwesterly 10-15 freshening to westerly 15-20 this afternoon. Saturday's precipitation trace; sunshine 9 hours, 42 minutes; recorded high and low at Victoria 59 and 49. Today's forecast high and low 60-65 and 45-48. Today's sunrise 5:17 a.m., sunset 9:06 p.m.; moonrise 5:15 a.m., moonset 9:18 p.m.

East Coast of Vancouver Island—Cloudy, becoming sunny by noon. A little warmer. Outlook for Monday, sunny and warmer. Winds light, except westerly 15 in Georgia Strait this afternoon. Saturday's precipitation .27; recorded high and low at Nanaimo 61 and 46. Today's forecast high and low 65 and 48.

West Coast of Vancouver Island — Sunny and a little warmer. Winds light, increasing to westerly 15 this afternoon. Forecast high and low at Estevan Point 58 and 45.

TEMPERATURES

	Min.	Max.	Prec.
Halifax	45	70	Trace
Montreal	48	58	
Ottawa	42	54	.01
Toronto	38	55	
North Bay	38	53	.01
Port Arthur	32	67	
Kenora	38	65	.15
Winnipeg	44	69	--
Brandon	39	67	--
The Pas	45	58	--
Regina	35	68	--
Saskatoon	40	69	--
Prince Albert	40	67	--
North Battleford	44	70	--
Swift Current	40	73	--
Medicine Hat	52	79	.01
Lethbridge	48	75	Trace
Calgary	47	74	
Edmonton	50	69	.02
Kimberley	49	76	--
Crescent Valley	49	77	
Kamloops	53	72	.01
Penticton	52	73	.44
Vancouver	49	60	.01
Prince Rupert	46	55	
Prince George	47	55	.26
Whitehorse	38	66	
Fort St. John	48	61	.42
Seattle	45	62	--
Portland	49	65	--
San Francisco	46	64	
Los Angeles	55	66	
Spokane	38	77	--
Chicago	32	55	
New York	59	69	.24
Miami	77	88	--
Phoenix	58	104	--
Las Vegas	61	93	

TIDES AT VICTORIA (Pacific Standard Time)

	Time H.M.	Ht. Ft.	Time H.M.	Ht. Ft.	Time H.M.	Ht. Ft.	Time H.M.	Ht. Ft.
30	00.50	9.1	08.43	0.7	18.28	7.5	20.04	7.4
31	01.07	9.4	09.24	0.0	19.19	7.9	20.51	7.8
June								
1	01.20	9.5	10.08	-0.3	20.12	8.2	21.44	8.1
2	01.48	9.4	10.56	-0.3	20.59	8.4	22.45	8.3

TIDES AT FULFORD HARBOR (Pacific Standard Time)

	Time H.M.	Ht. Ft.	Time H.M.	Ht. Ft.	Time H.M.	Ht. Ft.	Time H.M.	Ht. Ft.
30	02.45	10.6	10.17	0.8	18.21	10.8	22.44	9.1
31	03.13	10.6	10.56	0.1	19.14	11.3	23.46	9.5
June								
1	03.45	10.5	11.38	-0.3	20.07	11.6		
2	00.55	9.7	04.19	10.3	12.25	-0.7	20.59	11.8

We make a specialty here of helping you buy pearls for friends and loved ones. Pearls are always popular — especially since they come in a remarkably wide price range depending on size, shape and luster. Come in and see our exciting selection of beautiful cultured pearls in string or ring, clip or pin, earring or brooch.

AGS MEMBER AMERICAN GEM SOCIETY

Convenient Terms

FREE PARKING TICKETS VALIDATED

Little & Taylor Jewelers Ltd.

1209 DOUGLAS ST. 385-4431

hearing losses are as different as fingerprints!

BELTONE has developed a complete range of hearing corrections to meet the needs of everyone with a correctable hearing loss.

A FREE CONSULTATION or TEST will show how your hearing can be improved.

Beltone HEARING AIDS

Made, guaranteed and fitted by personnel devoted entirely to the hard of hearing.

E. C. GORLING & CO. LTD.

Largest Hearing Aid Company in B.C.

418—1207 Douglas Street Victoria EV 5-3943

Save Money Now On This!

DRY-CLEAN Special

Continuous 'til June 12

LADIES' and MEN'S Woollen TOP COATS $1.49

Shortie and Car Coat $1.05

NELSONS NEW METHOD EV 4-8166

Or leave it at Midtown Mall, 1015 North Park, Shelbourne Plaza, Hillside Plaza or Town & Country

Facts About

FUNERAL SERVICE

That Every Family should know!

ERIC V. EDWARDS, L.R.S.M., A.R.C.T. Staff Organist

Funeral Directors, when requested, can take charge of arrangements in any place at any time, often at less expense to you. By air or rail, city to city, arrangements require extra care. Simply phone McCall's (collect, if more convenient). Distance or time is no problem at McCall's.

★ Graham E. McCall ★ Torrey A. McCall ★ Robert J. Dymond and Associates

McCALL BROS

1400 VANCOUVER STREET

PHONE 385-4465

EVERY DAY IS A SUMMER VACATION DAY AT Christie Point Apartments

Enjoy boating, canoeing, sailing, right at your back door. Our heated swimming pool (fresh water) is now open and reserved for adults only in the evenings. Golf at Gorge Vale and Colwood Golf Clubs, just 5 minutes drive from our apartments.

FAMILY SUITES
2-Bedroom Suites .....$100 to $120
3-Bedroom Suites, 1½ Baths $125
3-Bedroom Townhouses, 2 Baths $148

ADULT
2-Bedroom .....$100 to $125
3-Bedroom Townhouses $153

CLAIR and IRENE BRYNJOLFSON
Resident Rental Managers

FURNISHED SUITES ALSO AVAILABLE
Rental Office Open 9 a.m. to 9 p.m. 385-0644
2891 Craigowan Road

Council Business

Both Saanich council's fire and civil defence committee and Oak Bay council's B committee meet at 7:30 p.m. Monday.

'Let Us Know One Another' Vanier Pleads

WINNIPEG (CP) — Governor-General Vanier said Saturday that unity is the most important single problem facing Canada.

"The need for unity is not something we can put off until tomorrow, for tomorrow may be too late," he said.

He told a luncheon audience he is proud of each of Canada's 10 provinces and proud of their inhabitants.

But he is "not always happy that the boundaries between those provinces at times look more like barriers than happy meeting places.

"Let us open the windows and the doors of the provinces. Let us look over the walls and see what is on the other side. Let us know one another; that will lead to understanding."

COSMOPOLITAN

The Governor-General, on a Western Canadian tour with Mme. Vanier, said it may be that Winnipeg, "more than any other major city in Canada, symbolizes the harmonious relationships achieved by the many peoples who make up our great country."

He said Canadians do not see enough of one another, and said he feels that before the centenary of Confederation there should be "mass exchanges between provinces."

★ ★ ★

RCMP Vets Pick Vanier

OTTAWA (CP) — Governor-General Vanier has accepted an invitation to become honorary patron of the RCMP Veterans Association, Donald Cassidy, dominion president, announced Saturday.

The governor-general is the first honorary patron of the association, which has some 1,500 members in 16 divisions across Canada.

Gen. Vanier expressed his high regard for the force in accepting the post, Mr. Cassidy said.

Lady With a Past

Peaceful-looking ship seen loading lumber at Ogden Point caused quite a stir in Vancouver harbor in 1944—it blew up. Ship was built and commissioned in Canada under the name Greenhill Park, one of Canada's wartime liberty ships.—(William Boucher)

Redhead Waxes Fiery

Baez Buzz Bugs Her

"I'm not Joan Baez! Look. I've got red hair."

This is the fiery answer of fiery-haired Canadian folk singer Kris Robinson, when her manner, guitar playing and lovely voice are compared with the famous American folk singer's.

"I sing ballads, and I have a soprano voice, but I'm really me," she contends.

Kris is appearing tonight at The Secret in Victoria, and then leaves for work in Toronto clubs.

In spite of her protestations, critics who try to praise her still say: "She sounds like Joan Baez."

Mental Hospital Frees Tax-Refusing Farmer

OWEN SOUND, Ont. (CP) — Fred Fawcett, 50-year-old farmer who was confined to a mental hospital for almost four years, has returned to his farm at nearby Euphrasia Township.

Rita Fawcett, a sister, said in an interview Saturday that her brother was released Friday and returned to his home.

Fawcett was committed to the Penetanguishene Hospital for the Criminally Insane in September, 1961, after incidents that arose from a refusal to pay taxes on his land.

PROBATION

Dr. B. A. Boyd, the hospital superintendent, classified Fawcett's release, which climaxed a four-year battle by the farmer to prove his sanity and gain his freedom, as "on probation."

The usual procedure is to grant the patient permanent discharge after two or three months of freedom.

"I feel exactly the same as I did three months ago or six months ago," he said in an interview after his release. "I have never worried about my sanity nor have I had any doubts about it."

Fawcett's case began when Euphrasia Township officials refused to provide Fawcett with a road—a service provided for all other farmers in the district.

The burly farmer then refused to pay his taxes. He later claimed that a Crown grant title to his land, dated 1856, rendered him immune to taxation.

Meetings

MONDAY

- Victoria Chapter, Society of Architectural and Engineering Technologists, Flame Room, B.C. Hydro Building, 8 p.m.
- W. B. Gayle will address the Gyro Club of Victoria, Empress Hotel, noon.
- Victoria Amateur Movie Club, Norway House, 1110 Hillside, 8 p.m.
- Anthony Roberts, planning director of the Capital Region Planning Board, will address the Victoria Chamber of Commerce, Colonial Inn, 270 Government, noon.
- Rotary Club of Douglas joint meeting with Duncan Rotary Club, Malahat Chalet, 6:30 p.m.

TUESDAY

- Ray Magnusson will introduce the showing of a film, Expo '67 to Kiwanis Club of Victoria, Empress Hotel ballroom, 12:10 noon.

Continued from Page 1

Canada Accused by Reds

Canadian "secret police" the RCMP—"were implicated in this crime."

"The fact that RCMP agents immediately appeared on the scene looks suspicious," said the paper.

SPY CLAIM

At the same time the weekly newspaper Week charged Malcolm Toon, U.S. embassy counsellor in Moscow, and Alan Logan, a second secretary, were Central Intelligence Agency spies. The U.S. embassy called the charge a fabrication.

The attack on Canada appeared to have been inspired by the expulsion from Canada two weeks ago of two Soviet embassy officials, accused of espionage.

FBI CHARGE

The accusation against U.S. embassy personnel apparently was the Soviet Union's response to charges by J. Edgar Hoover, director of the Federal Bureau of Investigation, that spies are included in practically every Soviet group that visits North America.

The attack on Canada was made in the official newspaper of the giant Russian Federation, largest of the Soviet republics, and apparently had both government and Communist Party approval. The article, distributed by Tass, contained an implied charge that Canadians murdered a Soviet scientist.

CHARGES UNTRUE

"The charges made in the article . . . are of course completely unfounded," said the external affairs spokesman in Ottawa. "It would be unprofitable to speculate on the reasons why the Tass service has put out such a story at this time."

The Russian paper recalled that two Soviet embassy officials, A. E. Bytchkov and V. N. Poluchkin were asked to leave Canada "because of alleged impermissible activities."

PROVOCATION

"Canadian authorities have long been resorting to all kinds of provocations against Soviet nationals," the paper complained.

"Not content with constant surveillance over citizens of the U.S.S.R., who are on long or short missions in Canada, the police conduct secret searches in their flats. It is also known that police have set up microphones for eavesdropping in the embassy."

RED HERRING

"The hostile actions of the Canadian authorities cannot be regarded otherwise than as a striving to whip up anti-Soviet sentiment in the country, to divert public attention from the criminal activities of the United States in Viet Nam and the Dominican Republic," the paper said.

Such actions could only harm Soviet relations which the paper said, had been much improved in recent years, to the mutual advantage of the U.S.S.R. and Canada.

Continued from Page 1

Older Canadians

have a satisfying outlet for their talents and energies.

"Think of the contribution they could make, and the satisfaction they could get, if there was an opportunity for them to sign up for a two-year hitch under some organized program.

★ ★ ★

"It wouldn't be a money-making proposition. These men could take their wives along, and it would be just like they started out on a new adventure alone."

He thought that if such a program were in operation a lot of couples would begin planning well before their retirement.

★ ★ ★

"I'm thinking of all types of retired workers—school teachers, mechanics, civil servants and members of parliament. There is work for all of them in developing countries."

Mr. Walker says the main argument against this is the question of health. But this was diminishing as retirement ages dropped and medical science added more years to life.

★ ★ ★

"And it's a lot better for a person to fulfil an ambition and be of real service than to wither away in retirement. I think everybody has a need to be of service.

"This would be a distinctive Canadian project — people-to-people diplomacy."

City Artist Plans Show

A Victoria-born artist, now working in Paris, will be represented in a two-man show in a Vancouver art gallery July 2.

Helen Piddington, a graduate of UBC, is living in Paris and working at Hayter's studio.

An exhibition of her colored etchings will be shown at New Design Gallery, 1386 Burrard, June 11 to June 17.

The prints were shipped from Paris for the show.

Your Good Health

Exercise Gadget Won't Help If There's No Effort Made

By JOHN MOLNER, M.D.

Dear Dr. Molner: We are two women of 76. What do you think of a mechanical exerciser for older people who find that some of the routines regularly recommended are too exhausting?

We both like to walk, but my friend's feet are so painful that this is impossible.

We live in adjoining apartments and could use the same machine, but would not want to spend the money involved unless we would both benefit. — MRS. P.W.S.

I have nothing against such exercise machines, but let's think in terms of basic common sense. The benefit you get from any exercise depends entirely on how much effort you put into it.

There are rowing machines, and weights, and things with pulleys and springs, and others. All are gadgets to make you do some physical work.

If ordinary exercises are too exhausting, any sort of machine that makes you exert the same amount of effort would be just as tiring.

If you are looking for some sort of machine that will give you exercise without making you do any of the work—stop looking.

For you, the answer isn't a machine, but exercise of a type and duration which won't exhaust you.

SCHOOL EXERCISES

You want regular, daily use of your muscles. If your friend's feet won't permit walking, she can do the simple calisthenics most of us learned in grade school: bending, stretching, raising, lowering and rotating the arms, even lying on the back and making the legs go through the motions of "pedaling a bicycle."

Whatever the type of exercise (whether cleaning house, walking, or washing clothes or ironing) the right amount of it makes a person feel brisk but not exhausted.

★ ★ ★

Dear Sir: Is there such a thing as hereditary nerve deafness? What are the symptoms and cause?—E.J.

Yes. It means that you have inherited some sort of defect or fault in the auditory nerves—you don't hear as acutely as you otherwise would. There is nothing to do about it, except to take care that the ears are not additionally damaged in other ways, such as by infection.

★ ★ ★

MRS. M.M.: A rupture in a very small child almost always is the result of a weakness at birth. Crying too much may hasten the trouble, but doesn't cause it.

The Weather

MAY 30, 1965

Small craft warning for Juan de Fuca Strait. Mainly sunny, little change in temperature. Outlook for Monday, mainly sunny, little change in temperature. Winds southwesterly 10-15 freshening to westerly 15-20 this afternoon. Saturday's precipitation trace; sunshine 9 hours, 42 minutes; recorded high and low at Victoria 59 and 49. Today's forecast high and low 60-65 and 45-48. Today's sunrise 5:17 a.m., sunset 9:06 p.m.; moonrise 5:15 a.m., moonset 9:18 p.m.

East Coast of Vancouver Island—Cloudy, becoming sunny by noon. A little warmer. Outlook for Monday, sunny and warmer. Winds light, except westerly 15 in Georgia Strait this afternoon. Saturday's precipitation .27; recorded high and low at Nanaimo 61 and 46. Today's forecast high and low 65 and 48.

West Coast of Vancouver Island — Sunny and a little warmer. Winds light, increasing to westerly 15 this afternoon. Forecast high and low at Estevan Point 58 and 45.

TEMPERATURES

	Min.	Max.	Prec.
Halifax	45	70	Trace
Montreal	48	58	--
Ottawa	42	54	.01
Toronto	38	55	--
North Bay	38	53	.01
Port Arthur	32	67	--
Kenora	38	65	.15
Winnipeg	44	69	--
Brandon	39	67	--
The Pas	45	58	--
Regina	35	68	--
Saskatoon	40	69	--
Prince Albert	40	67	--
North Battleford	44	70	--
Swift Current	40	73	--
Medicine Hat	52	79	.01
Lethbridge	48	75	Trace
Calgary	47	74	--
Edmonton	50	69	.02
Kimberley	49	76	--
Crescent Valley	49	77	--
Kamloops	53	72	.01
Penticton	52	73	.44
Vancouver	49	60	.01
Prince Rupert	46	55	--
Prince George	47	55	.36
Whitehorse	38	66	--
Fort St. John	48	61	.42
Seattle	45	62	--
Portland	49	65	--
San Francisco	46	64	--
Los Angeles	55	66	--
Spokane	38	77	--
Chicago	32	55	--
New York	59	69	.24
Miami	77	88	--
Phoenix	58	104	--
Las Vegas	61	93	--

TIDES AT VICTORIA (Pacific Standard Time)

	Time H.M.	Ht. Ft.	Time H.M.	Ht. Ft.	Time H.M.	Ht. Ft.	Time H.M.	Ht. Ft.
30	00.50	9.1	08.43	0.7	18.28	7.5	20.04	7.4
31	01.07	9.4	09.24	0.0	19.19	7.9	20.51	7.8
June								
1	01.20	9.5	10.08	-0.3	20.12	8.2	21.44	8.1
2	01.43	9.4	10.56	-0.3	20.59	8.4	22.45	8.3

TIDES AT FULFORD HARBOR (Pacific Standard Time)

	Time H.M.	Ht. Ft.	Time H.M.	Ht. Ft.	Time H.M.	Ht. Ft.	Time H.M.	Ht. Ft.
30	02.45	10.6	10.17	0.8	18.21	10.8	22.44	9.1
31	03.13	10.6	10.56	0.1	19.14	11.3	23.46	9.5
June								
1	03.45	10.5	11.38	-0.3	20.07	11.6		
2	00.55	9.7	04.19	10.3	12.25	-0.2	20.59	11.8

Save Money Now On This!
DRY-CLEAN Special
Continuous 'til June 12
LADIES' and MEN'S Woollen TOP COATS $1.49
Shortie and Car Coat $1.05
NELSONS NEW METHOD EV 4-8166
Or leave it at Midtown Mall, 1015 North Park, Shelbourne Plaza, Hillside Plaza or Town & Country

hearing losses are as different as fingerprints!
If you have a loss find out how you can be helped!
BELTONE has developed a complete range of hearing corrections to meet the needs of everyone with a correctable hearing loss.
A FREE CONSULTATION or TEST will show how your hearing can be improved.
Beltone HEARING AIDS
Made, guaranteed and fitted by personnel devoted entirely to the hard of hearing.
E. C. GORLING & CO. LTD.
Largest Hearing Aid Company in B.C.
418—1207 Douglas Street Victoria EV 5-3943

Facts About FUNERAL SERVICE
That Every Family should know!
ERIC V. EDWARDS, L.R.S.M., A.R.C.T. Staff Organist
Funeral Directors, when requested, can take charge of arrangements in any place at any time, often at less expense to you. By air or rail, city to city, arrangements require extra care. Simply phone McCall's (collect, if more convenient). Distance or time is no problem at McCall's.
★ Graham E. McCall ★ Torrey A. McCall ★ Robert J. Dymond and Associates
McCALL BROS
1400 VANCOUVER STREET
PHONE 385-4465

string or ring
Our Pearls are lovely
We make a specialty here of helping you buy pearls—for friends and loved ones. Pearls are always popular—especially since they come in a remarkably wide price range depending on size, shape and luster. Come in and see our exciting selection of beautiful cultured pearls in string or ring, clip or pin, earring or brooch.
AGS MEMBER AMERICAN GEM SOCIETY
Convenient Terms
CITY PARKING TICKETS VALIDATED
Little & Taylor Jewelers Ltd.
1209 DOUGLAS ST. 385-4431

EVERY DAY IS A SUMMER VACATION DAY AT Christie Point Apartments
Enjoy boating, canoeing, sailing, right at your back door. Our heated swimming pool (fresh water) is now open and reserved for adults only in the evenings. Golf at Gorge Vale and Colwood Golf Clubs, just 5 minutes drive from our apartments.

FAMILY SUITES
2-Bedroom Suites ....$100 to $120
3-Bedroom Suites, 1½ Baths $125
3-Bedroom Townhouses, 2 Baths $148
ADULT
2-Bedroom ....$100 to $125
3-Bedroom Townhouses $153
CLAIR and IRENE BRYNJOLFSON
Resident Rental Managers
FURNISHED SUITES ALSO AVAILABLE
Rental Office Open 9 a.m. to 9 p.m. 385-0644
2891 Craigowan Road

Communists Boost Pace Of Vietnamese Fighting

SAIGON (UPI) — Communist troops stepped up the tempo of fighting in South Viet Nam Saturday, staging widespread attacks against U.S. and Vietnamese forces.

Hundreds of casualties were reported on both sides in two days of fierce battles.

At least four Americans were killed and 24 wounded in the fighting. A fifth U.S. soldier was killed in a highway accident.

Three of the American dead and 14 of the wounded were marines guarding a jet airstrip under construction 330 miles north of Saigon.

Fighting was reported in five provinces between Viet Cong troops and U.S. and South Vietnamese units.

Unofficial reports placed the Communist death toll in a two day string of clashes at 227 killed and 29 captured. At least 127 South Vietnamese troopers were reported killed, 114 wounded and 29 missing and feared captured.

A Vietnamese cameraman who went on a government mission Thursday which saw U.S. army helicopters kill 19 government soldiers by mistake told of another tragedy during the trip.

TORTURED

Cameraman Tran Dai Minh said Swiss-born cameraman Peter van Thiel of New York was apparently turned over to the Viet Cong by leftist villagers he found at an inn.

He was "badly tortured," had knife wounds all over his body and was stabbed to death, after which the Viet Cong cut out his eyes with a knife.

The Vietnamese photographer said the mistake which caused the death of the government soldiers was the fault of a Vietnamese officer. He did not explain.

JETS BUSY

U.S. Air Force jets streaked 130 miles into North Viet Nam to pound Red early warning radar installations for the second consecutive day.

Other U.S. and South Vietnamese planes kept up round-the-clock air pressure, blasting bridges, port facilities, barracks, trucks, radar sites and gun emplacements in scattered areas.

U.S. ambassador Maxwell Taylor, meanwhile, postponed his scheduled departure for Washington for the second consecutive day because of the continuing government crisis in Saigon. Taylor had been due in Washington for a round of high-level talks beginning Monday.

Thin Ranks Recall Grand Army

Men in Union blue march down Pennsylvania Avenue in Washington, D.C. ending four-year-old centennial observance of Civil War. Thin ranks were far cry from grand view of victorious Union Armies parade was supposed to re-enact. (AP)

Police Chief Knew The Victim

MERCED, Calif. (UPI) — Police Chief Harold Kulbeth received a radio report Saturday that a boy on a bike had been killed by a freight train a few blocks away. Kulbeth drove to the scene and saw a familiar bike. The victim was his 14-year-old son Thomas.

Sabotage Blamed In Blast

NEW DELHI (CP) — The owner of the Bhori coal mine in eastern India said Saturday he suspects an explosion which killed an estimated 250 to 400 miners was caused by sabotage.

A government spokesman said today there is little hope of anyone escaping alive from the mine.

SIXTEEN FOUND

Rescue squads have recovered 16 charred and mutilated bodies.

Mine owner Raja Bahadur Kamaskshya Narain Singh told reporters at the scene of the disaster he believes sabotage was responsible for the blast.

SIXTY YEARS

He said the mine had operated for 60 years without an accident and had won prizes in mine safety week competitions over the last three years.

Mine officials sealed some air intakes in an effort to stifle the flames that erupted after the blast had ripped through three levels of the mine before dawn Friday.

DRIVEN BACK

Flames and gas drove rescue teams back to the surface. With many exits covered by fire fighters, any survivors have little chance of escaping, a government spokesman said.

The official acknowledged he is "taking the low figure" in estimating that 250 men are dead. Labor union leaders put it at 400.

SHIFT CHANGING

The blast came at shift-changing time and officials could not say exactly how many men from the old shift had left the mine or how many of the relief had entered.

However, the pit attendance register, now in police possession, shows 258 persons should have been underground when the explosion occurred.

Four Times in Nine Days

Escalator on Everest?

NEW DELHI (AP)—An Indian mountaineering expedition was reported Saturday to have reached the summit of Mount Everest for the fourth time in nine days—and made climbing this mighty peak, once regarded as the ultimate in unattainability, look like a stroll in the park.

★ ★ ★

The news that the 29,028-foot peak had been scaled again by the Indian team led by Lt.-Cmdr. M. S. Kohli of the Indian navy reached the New Delhi government via a telephone message from Nepal. It said three men had been seen standing on the snowy peak. They were identified as H. S. Ahluwalia, H. C. Rewal, and a Sherpa guide, Phu Dorji.

An Indian team for the first time scaled Mount Everest May 20.

Then two more victories came in rapid succession on May 22 and 24.

Everest never used to let mountaineers get away with such doings. It fought off the stiffest challenges by the best the mountain men had to offer for decades. Many men died on its snow-covered, wind - swept slopes.

The mountain, named for Sir George Everest, then surveyor general of India, drew its first full - scale challenge in 1921 when a British team made a reconnaissance up to the 23,000-foot level.

Subsequent expeditions inched up farther, using oxygen in 1922 for the first time to beat the rarefied atmosphere of Everest's upper slopes.

★ ★ ★

No Climbers In Pakistan

RAWALPINDI, Pakistan (AP) —The Pakistan government was reported Saturday to have banned all mountaineering expeditions to the Karakorum Mountains because of the present Indo-Pakistan military confrontation. Several teams, including an American, were scheduled to tackle peaks in West Pakistan's northern heights.

Yale Robbed Of $150,000

NEW HAVEN, Conn. (AP) —A band of hooded bandits took more than $150,000 worth of rare coins from the Yale University library Saturday.

They overpowered a night watchman and left him handcuffed to a radiator with a laundry bag over his head, then drilled through a safe and a vault to get the coins.

Foster Parents

The Family and Children's Service will hold its next meeting for prospective foster parents at its headquarters, 1951 Cook, at 8 p.m. Thursday.

Special Values in
WHITEWOOD FURNITURE

★ * All in Sturdy Firply . . . Sanded and Ready for Finishing!

3-Drawer Chest 23x16x30 inches. SPECIAL	11.98
4-Drawer Chest 23x16x37 inches. SPECIAL	14.98
5-Drawer Chest 23x16x45 inches. SPECIAL	19.98
Mr. and Mrs. Dresser 46x16x30 inches. SPECIAL	22.98
Kneehole Desk 4 drawers, 33x16x30 inches. SPECIAL	17.98
Radio Bed Double Size. SPECIAL	14.98
Wardrobe Chest For Child, 4 drawers and hanger space	24.98
Adult Wardrobe With shelf, 36x23x72 inches	38.50

* Also a Large Selection of pieces in Mahogany or Poplar . . . 3rd Floor!

Standard FURNITURE
HERITAGE OF VICTORIA

737 Yates Street. Phone EV 2-5111

Flying Laboratory Roars Into Space

CAPE KENNEDY, Fla. (CP) —An interplanetary laboratory named IMP III raced deep into space today to scout scientific secrets and chart radiation hazards along the astronauts' pathway to the moon.

The 130-pound "flying physics lab" shot away from Cape Kennedy at 8 a.m. EDT atop a towering Delta rocket. The booster's three stages fired with drill-like precision and hurled the satellite into space at more than 23,000 miles an hour.

The National Aeronautics and Space Administration announced after launching that IMP III was in orbit and gave it the official designation of Explorer 28.

The payload was aimed at a great elliptical course intended to take it 130,000 miles from earth before it swings back as close as 120 miles at the low point of its four-day orbit. NASA said it might require several days to determine exact orbital figures.

Although this distance is only halfway to the moon, IMP III's sensitive instruments were to peer millions of miles into space to gather information.

The flight control centre reported tracking stations were receiving clear signals from the high-flying satellite.

The only difficulty appeared to be that the payload angle to the sun was slightly off. Officials said this could affect data from some of the radiation experiments but did not consider the problem serious.

City Man Wins Chicago Award

William Hooson, administrative assistant to Victoria's city manager, Friday received at the University of Chicago a certificate for successfully completing the five-day Interantional City Managers' Association advanced management training program.

Druggists Name Two Delegates

Two Victoria druggists, S. H. Knott and J. S. C. Johnston, will be among delegates to the 74th annual convention of the B.C. Pharmaceutical Association in Burnaby June 9 to 11.

United Church Parley

Credit Probe Urged

VANCOUVER (CP) — The B.C. Conference of the United Church Friday urged its executive to probe consumer credit, interest rates and debt collection practices.

The Evangelism and Social Service committee recommended that the study assess credit practices to assess their harmful effects, and to seek preventive and remedial measures.

It also called for stronger safeguards against misuse of public offices for office-holders' personal advantage.

The church conference said existing legal, legislative and social safeguards are ineffective.

Tension Waxed —So Was Bomb

SEATTLE (AP)—When bartender Harvey Eggert discovered an unfamiliar package under the bar of the Gay Nineties Restaurant at noon Saturday, he opened it to have a look.

★ ★ ★

Eggert saw a ticking clock, wires and aluminum foil. He closed the package, took it outside and put it against the curb.

Police blocked off the area to vehicular traffic for two blocks. Three mattresses were placed around the package to force the explosion upward if it should go off.

An army demolition squad from Ft. Lewis, 35 miles away, was rounded up and flown here in a helicopter. Occupants of nearby buildings were evacuated. A fire truck and ambulance stood by.

★ ★ ★

The soldiers went to a second floor window directly above the package and peered down through binoculars. At about 2:30 p.m. two of them approached the box and cut the wire from the clock to the foil-wrapped sticks.

The sticks were two pieces of candle.

★ ★ ★

"I don't know who would try to do something like this," said Eggert.

$100 TRADE BONUS
OLDER CAR SHORTAGE
TELMAC
NO MONEY DOWN

South Simmers

Black, White Tempers Rise

By UPI

Street fighting, arrests and Negro protest demonstrations flared across three southern U.S. states Saturday as the civil rights season picked up heat.

The fighting broke out in racially-troubled Bogaluso, La., when white men clashed with about 30 Negroes picketing downtown business places.

CAUSE UNKNOWN

Police chief Saxton Knight said about 16 whites and Negroes were arrested. Knight said he did not know what caused the violence.

Earlier Saturday afternoon three Negroes and two whites were arrested and charged with disturbing the peace as a result of individual clashes between pickets and passers-by.

MASS MARCH

In Selma, Ala., police arrested 60 civil rights demonstrators and the arrests triggered a 2,000-man march on the city jail.

Police Chief Wilson Baker said about a dozen of his men, armed with billy clubs, moved into the crowd and succeeded in dispersing the demonstrators without violence.

CHANT SONGS

The 2,000 demonstrators lined up in a two-block stretch. They stood singing civil rights movement songs.

Baker said: "When it gets to be a mob, we disperse them. And that's what this was."

Those arrested had been picked up on charges of parading before downtown stores or disorderly conduct.

VOTE HIKE

More than 250 singing, chanting civil rights demonstrators marched into Brandon, Miss., ending a two-day, 14-mile march dramatizing Negro voting grievances in Mississippi.

The marchers,, picking up support as they walked along, lined up before the two-storey brick courthouse of Rankin County. They clapped hands, shouted and sang "Oh Freedom, Oh Freedom."

The demonstrators carried a petition protesting alleged discrimination against Negro voters in the county, which has a federal government voter suit pending against it. They plan to present it to county officials.

Consult your physician regarding the new measle vaccines, available now at McGill & Orme.

McGill & Orme LIMITED PRESCRIPTION CHEMISTS

Main Pharmacy: Fort at Broad
EV 4-1195
Open daily till 10 p.m.

A GREAT MID-SEASON SALE of
Coats—Suits and Dresses

Check these wonderful savings in smart, Summer wear . . . the last word in design, color and fabric. Your size too and now . . .

⅓ to ½ Off
Budget Terms at No Extra Cost

Malleks
1696 Douglas EV 2-8141

NORTH WEST TRUST COMPANY
Corporate Trustee
Registrar and Transfer Agents
EDMONTON • CALGARY • VICTORIA • VANCOUVER
DAWSON CREEK • WINNIPEG

CITY TRUST
THE KEY* TO YOUR FUTURE!

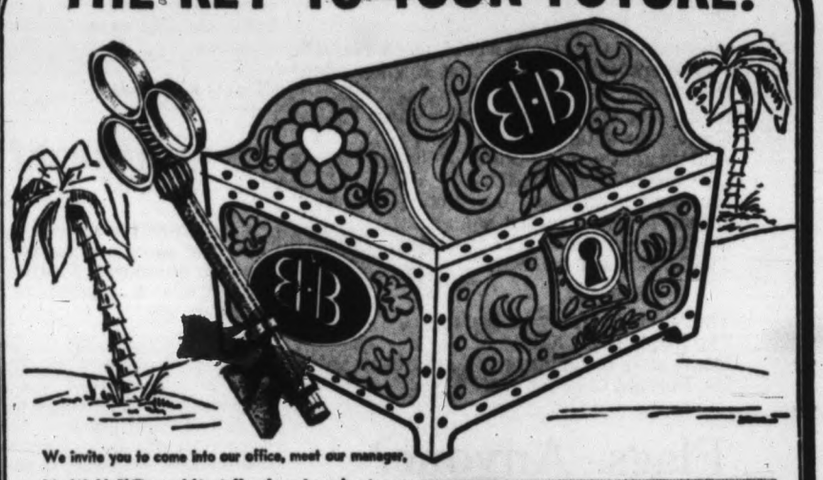

We invite you to come into our office, meet our manager, Mr. W. H. Phillips and his staff and receive a key to our "Treasure Chest" (keys given only to persons over the age of 21 years). If your key opens our "Treasure Chest", you may select from the chest, a Birk's Box of your own choice, inside of which will be a Birk's Gift Certificate ranging in value from $10.00 to $500.00. These certificates may be redeemed for merchandise at any Birk's Store throughout Canada.

Birks E·B GIFT CERTIFICATE

FREE KEYS!
No Obligation

HIGHER INTEREST 4¾% ON SAVINGS!

* SAVINGS DEPOSIT ACCOUNTS
These savings deposit accounts earn 4¾% interest on the minimum monthly balance. Interest is earned from the date of deposit and will be credited to your account every six months on April 30th and October 31st.

Deposits may be made in person or by mail in postage paid envelopes. Funds may be withdrawn over the counter or by mail on written request.

Longer Hours for Your Convenience. Monday through Thursday 9:00 a.m. to 5:30 p.m. Friday 9:00 a.m. to 6:00 p.m. Saturday 10:00 a.m. to 4:00 p.m.

CITY SAVINGS & TRUST COMPANY
Serving Western Canada through offices in
WINNIPEG • REGINA • EDMONTON • CALGARY • VICTORIA
1306 DOUGLAS STREET, VICTORIA, PHONE 383-4141

The Daily Colonist.

"An Independent Newspaper The Organ of No Clique or Party"

1858 Published every morning except Monday by The Colonist Publishing Ltd., at 2631 Douglas Street, Victoria, B.C. Authorized as second class mail by the Post Office Department, Ottawa, and for payment of postage in cash. Member Audit Bureau of Circulations. 1965

RICHARD BOWER
Publisher and Editor-in-Chief

A Question of Words

THOUGH "GOD SAVE THE QUEEN" is now generally accepted throughout most of Canada as our Commonwealth hymn, there is still a certain reluctance to embrace "O Canada" as our national anthem. Apparently even if the tune is broadly liked across the country, it's changing tempo is not. Then, too, not all of the words of its several versions hold the appeal they should for all the segments of population.

Because of this Ottawa is on the lookout for some patriotic lyric writer to come up with something a little more in keeping with the people and the spirit of our nation.

The latest suggested improvement in the words comes from Quebec and is even now being circulated by postcard throughout the Dominion. Poignantly it bears the message: "Let us hope that our Canadian government will adopt this lyric."

First, the French words headed "Notre Hymne National":

"O Canada, sur ce continent nord,
Grandit ton peuple un commun accord.
Enemi de tyrannie,
Mais plein de loyaute,
Il veut garder dans l'harmonie
Sa fiere liberte;
Et par l'effort de son genie,
Repandre au pays la prosperite."

So far so good. But then come the English words, headed: "Our National Anthem."

"O Canada, on this North Continent,
Thy people grow in common agreement.
Vigorously opposed to tyranny,
But filled with loyalty,
Canadians want to keep in harmony
Their noble liberty;
And through efforts of ingeny
Spread prosperity throughout their country."

We should be inclined to say bravo for this effort except for two things. First, the words in English don't fit the tune too well and secondly, we want to know what the word "ingeny" means.

Can it be something to do with ingenue, which according to the dictionary means an artless girl? If so, what is the Quebec author trying to suggest?

Or can it be related to ingenuity—meaning skill in contriving? Or conversely, ingenuous — meaning open, frank and innocent?

Or is it really just a folksy reference to our aboriginal Canadians, the Indians? Or does the author mean progeny with the thought that we can spread wealth through the nation in the form of offspring?

Until this matter is cleared up to the satisfaction of all English-speaking Canadians we much prefer to back the suggestion that we all start singing—particularly now that we have a Maple Leaf flag—the Maple Leaf Forever.

English-speaking Canadians could still continue singing the old words (with one or two changes that are obviously necessary):

"In days of yore, from Britain's shore,
Wolfe the dauntless hero came,
And planted firm Britannia's flag
On Canada's fair domain.
Here may it wave, our boast, our pride,
And joined in love together,
The Thistle, Shamrock, Rose entwine
The Maple Leaf for ever!"

Chorus

The Maple Leaf, our emblem dear
The Maple Leaf for ever!
God save our Queen and Heaven bless
The Maple Leaf for ever"

French-speaking Canadians would, of course, sing a slightly different set of words, the English translation of them being:

"In days of yore from France's shore
Cartier the dauntless hero came,
And planted firm the Fleur-de-lis
On Canada's fair domain.
Here may it wave, our boast, our pride
It joins in love together
Lesage, Favreau and Lamontagne,
The Maple Leaf for ever!

Chorus

The Maple Leaf, our emblem dear,
The Maple Leaf for ever!
Please save our culture and ever bless
The Pearson Grits for ever!"

Flags, Anyone?

DESPITE THE DEMISE last year of the Red Ensign —which had flown over this country for 72 of its 94 years as a sovereign nation—flags have very much remained a major topic of official and unofficial interest throughout Canada.

No sooner had the old flag been buried under a welter of words in Ottawa than it was resurrected by a number of provincial legislatures with the result that this year both Ontario and Manitoba have adopted it (with minor changes) as their official provincial banner.

British Columbia, of course, already possesses its own provincial flag, as do Quebec and Nova Scotia. Saskatchewan is now moving toward the same goal and other provinces are expected to follow suit in the near future.

All this may mean that within a very short period of time Canadians from coast to coast may be able to fly as many as 11 official flags—each authorized and each different. These would include the national Maple Leaf flag, the Union Jack (permitted by Ottawa to be flown to mark our membership in the Commonwealth) and separate and distinctive flags for each of the provinces except Newfoundland, where the Union Jack will continue to be flown as the provincial banner.

In some areas—such as B.C.—the province will continue to fly the old Red Ensign for sentimental and historic reasons. It is also possible that the Yukon and the Northwest Territories will also break out their personal territorial flags some day soon.

All of which—though it follows Prime Minister Pearson's dictum that "any Canadian can fly any flag he likes"—is apt to be a little confusing for everyone within and without our borders.

But then, why should we worry? We have already established a reputation for ourselves in the past two years of being a confused people under a confused government. The flag situation may therefore be just another sign of Canadian times. But colorful, nevertheless.

Brant at Nanoose — Alec Merriman Photograph

Ottawa Offbeat

Fleming Back in Battle

By RICHARD JACKSON
Colonist Ottawa Bureau

LOOK who's suddenly back in the political action.

The man who said never again, and kept on saying it.

It was little more than two years ago that former Conservative Finance Minister Donald Fleming swore he was leaving Ottawa and politics for keeps and forever.

"This is the end of all that. Period," he declared, and he so sounded as if he meant every word of it that everybody believed him.

He was so emphatic that from that day forward his time would be fully occupied with law, business, club and good social works.

And for two years that was it. He concentrated on his legal business.

He immersed himself completely in the world of finance and commerce.

He concerned himself exclusively with the individual initiative and private enterprise spheres of the market place and the law courts.

The only glimmer of any remaining interest in public service was his church and club work—and this was no more than any business or professional man would show.

* * *

He became so utterly non-political that when business—strictly of the courts and markets, and definitely not of politics—brought him back infrequently to the capital, he would dart onto Parliament Hill, go quickly and quietly to whatever appointment he was keeping and dash back to his hotel, hoping nobody had seen him in those places he had sworn to shun evermore.

And when you did catch him in the corridors of the Hill Centre Block, as twice happened through those months, he was so embarrassed, even panicky, it was almost as if you had run into a fugitive. Then there were painstaking explanations of what precisely he was doing back in the old haunts—and earnest declarations all over again that no, never, ever would he again return.

And what a switch this was in those so short years.

How different this new mild-flavored Fleming from the fighting finance minister of yesteryear.

Then he was No. 2 Man on Parliament Hill, second only to the prime minister, and with his mind and heart firmly fixed on making it as PM himself.

He wanted out of finance.

* * *

For only twice in the nearly 100 years since Confederation had a finance minister ever got to the ministerial pinnacle of power. One was Sir John Abbott, the other Sir Mackenzie Bowell, and neither survived for much longer than a year. No examples, these, surely.

The cold, hard fact of political life, as Donald Fleming then correctly saw it, was that the member of the federal cabinet who drafts the budget and imposes the taxes can seldom hope to win any popularity contests.

Taxpayers, he knew from the long record, just don't warm to the man who makes sure they'll never be able to take it with them.

So, out of finance and into justice he went, with the promise of 17 good and productive parliamentary years (five of them in the cabinet) behind him, and the prospect of ultimate political power ahead.

He had a lot going for him, too.

If not the pull of warm personality, then very much the power of sheer ability, limitless work capacity, and perhaps more important, driving ambition.

He was tough. Rock hard. Unafraid. In Parliament the Opposition left him strictly alone. For to bait him was to run the risk of an almost certain and usually savage clobbering.

Then great personal tragedy and the approaching rapid disintegration of the Conservative cabinet ended the dream.

And with the departure from the capital and return to Toronto there was the new, the mild, the entirely different Donald Fleming.

It was over. The book was closed. A new life was ahead.

And that's the way it was.

Until just the other day when suddenly, without warning — boom—like the crack of a cannon, there was the old Donald Fleming of yesteryear, whacking away mightily, and relishing every lick of it, at Finance Minister Walter Gordon and the fiscal policies of the Pearson government.

Political as ever. Back in the fine fighting form Parliament so well remembers.

His friends and former Parliamentary associates read into his dramatic return to the stage of political controversy a readiness to return to public life—and perhaps even an availability as a candidate for the Conservative leadership.

Regardless of what he might attempt now by way of diplomatic denial—and he is sure to try to shrug it all off—his former political colleagues are convinced he will enter—or be entered through a draft — the leadership stakes. He tried once before. This time, they say, he might make it.

Time Capsule

Gunboat for Sale

From Colonist Files

ARRANGEMENTS were well under way for the Saanich Strawberry Festival starting June 8, a quarter of a century ago.

Three Saanich high school girls were to compete for the honor of being crowned queen —the contest to be conducted by the sale of 5-cent ballots in the Greater Victoria area—and the winner was to be crowned on the steps of the Parliament Buildings on the evening of June 12, after a "spectacular parade" with contingents from both Victoria and Saanich, the latter forming up at Royal Oak and including "the Queen and her attendants, berry pickers in their field clothes and many floats."

At a final banquet, the military band of the 1st Battalion, Canadian Scottish, wrote finis to its activities—discharged under wartime orders from Ottawa.

"A mixture of regret at the disbanding of an organization that has had 21 years of happy associations, and of optimism that before long it might be possible to recognize the band on a different basis, was the keynote."

* * *

"The women who did not go to the market yesterday missed a very pleasant sight," the Women's Realm of the Colonist commented 50 years ago.

"The stalls were well filled, and everything looked fresh and sweet. Flowers, plants and vegetables formed a large part of the offerings of the country. Sweet cream and fragrant butter were there too, but not in as large quantities as might have been wished . . . Little chickens, ducklings and rabbits attracted the little folks. Delicatessen and other home-made cooking would spare the too-busy housewife a hot morning's work . . .

The Women's Realm also had a good word for Alderman Sargent's idea of installing sanitary drinking fountains on downtown streets—"To be able to get a drink of pure water in the hot weather whenever one wishes without being forced to ask for it as a favor, or to buy some other less wholesome drink, will be a boon to many . . ."

* * *

The early strawberry had made its appearance, the excavation for the plunge in the new Turkish baths was almost bricked in, and a workingmen's meeting in the interests of a single tax was about to be held, 75 years ago.

Other items from the Little Locals:

The Chinese are emigrating from Wellington to Nanaimo in pretty large batches almost every day.

The electric light company is having their smokestacks repaired in accordance with the orders of city council.

The excavations for the new Roman Catholic cathedral are going on apace. The soil is sandy and easily got out, so that 'ere long the foundations will be laid.

Charles Labelle, the smuggler, for whose arrest there is a warrant out in San Francisco, says that he escaped capture on his recent visit to the Bay City solely on account of the publicity given to his movements. The officers thought he was "bluffing."

* * *

A naval vessel was for sale at Esquimalt, 100 years ago—Her Majesty's gunboat Grappler.

Tenders were receivable by Rear-Admiral the Hon. Joseph Denman, commander-in-chief, up to June 15, for the 280-ton, 60-horsepower vessel, "with her engines, boilers (new in 1863), anchors, cables, cooking galley, and other articles enumerated in the list to be seen on board."

RSPCA Up in Arms

Animal Factories

By THOMAS LAND from London

THE Royal Society for the Prevention of Cruelty to Animals has called for government measures to outlaw certain factory farming methods.

This step by RSPCA—an influential organization in animal loving Britain—breaks its year of silence over the controversy which has divided much of the nation's agricultural interest as well as the interested public.

The intensive husbandry controversy became a public issue here when a London housewife unmasked Britain's young $600,000,000 factory farming industry in her book "Animal Machines."

Mrs. Ruth Harrison, the middle-aged wife of an architect and a mother of two, claims that she has seen half-alive chickens put in scalding water, calves with their heads "in the stocks" and pigs packed in "sweat boxes"—all for a quick profit.

Her book had immediate results.

The ministry of agriculture ordered an investigation into the intensive husbandry techniques by eight technical experts. And the book, now published in seven languages, was debated in Parliament and the press.

* * *

Mrs. Harrison asked: "Have we the right to treat animals like this to make quicker profits?" and the RSPCA said at the time that the factory farmers certainly had the legal right.

Intensive farming methods as exposed in Mrs. Harrison's book were vastly used in the United Kingdom, an RSPCA spokesman told me then. His organization felt, however, that there were no grounds for prosecution under the present law.

It lays down that unnecessary suffering to animals must be avoided. The question remains whether Britain's conveyor belt farms cause unnecessary suffering.

But if the law does not provide adequate protection for animals then it must be changed, the RSPCA has now told the ministry of agriculture's commission of inquiry which is still collecting evidence.

* * *

The RSPCA memorandum calls for a total ban on the battery system of egg production, the debeaking of poultry, the "sweat box" system of rearing pigs and the rearing of rabbits in battery cages. The organization quotes farmers, biologists, veterinary surgeons and others well qualified to judge.

The late Rachel Garson, author of "Silent Spring," had this to say about factory farming:

"As a biologist whose special interests lie in the field of ecology, or the relation between living things and their environment, I find it inconceivable that healthy animals can be produced under the artificial and damaging conditions that prevail in these modern factory-like installations.

"Diseases sweep through these establishments, which indeed are kept going only by the continuous administration of antibiotics. Disease organisms then become resistant to the antibiotics. Veal calves, purposely kept in a state of induced anaemia so their white flesh satisfies the supposed desires of the gourmet, sometimes drop dead when taken out of their imprisoning crates."

* * *

The RSPCA's answer is that the prolonged and close confinement of any active creature is morally wrong and therefore should be made illegal.

It has told the ministry of agriculture commission that the new government regulations should establish minimum standard conditions for the rearing of animals at intensive farming establishments.

These regulations, the organization says, should lay down conditions of building construction, lighting, heating, furnishing, feeding and watering facilities, as well as density of stocking and hygiene. It also calls for regular inspection to ensure that these conditions are observed.

The organization has also proposed the establishment of a separate commission of inquiry into the use of drugs and other food additives administered into the feed of livestock at factory farms.

With the Classics

There, where a few torn
shrubs the place disclose,
The village preacher's modest
mansion rose.
A man he was to all the
country dear,
And passing rich with forty
pounds a year;
Remote from towns he ran his
godly race,
Nor e'er had chang'd, nor
wished to change his place;
Unpractis'd he to fawn, or
seek for power,
By doctrines fashion'd to the
varying hour;
Far other aims his heart had
learn'd to prize,
More skill'd to raise the
wretched than to rise.

—OLIVER GOLDSMITH.

Sir Alec in Jeopardy?

The 'Tory Teapot'

By ALAIN de LYROT from London

SIR ALEC Douglas-Home has been described as a "sound enough Tory teapot" but he is not everyone's cup of tea as leader of the Conservative Party.

There are a number of his Tory colleagues who doubt that the aristocratic Sir Alec cuts a sufficiently modern and dynamic image to lead his party back to victory when another general election is called.

An early election now appears to be unavoidable whether it takes place within the next few weeks or next fall, which is more likely.

The present Labor government's knife-edge majority of four in last October's vote was recently pared down to three after a Tory by-election victory.

The Labor Party also suffered an unexpected and humiliating defeat in the recent municipal elections when it lost 419 seats and the Conservatives won 562.

It is therefore obvious that Prime Minister Harold Wilson's government cannot survive much longer with both a minute majority and a controversial program and that it will have to face the voters again soon.

But it is up to Wilson to choose an election date. Labor's current disfavor, believed due largely to the furious fracas over steel nationalization, is likely to induce him to postpone immediate elections and wait for better times.

* * *

This probably will suit the Conservatives who are showing caution in seeking an immediate showdown and who would probably like more time to organize themselves for what they hope will be a comeback.

Some of them are discreetly wondering whether the lanky Scot with the thin, toothy smile and the old-fashioned spectacles who now heads their party is the right man to lead them into battle.

Sir Alec, who renounced his title as the 14th Earl of Home to enter the House of Commons, appears to be an anachronism in 20th century British politics.

Yet Sir Alec does not lack spunk and seems to take pleasure and pride in taking part in the rough-and-tumble of House of Commons and electioneering politics. He has shown that he could take it and dish it right back.

He is universally respected as a man of integrity and courage, passionately devoted to his country.

His supporters think that, as an almost complete antithesis to the roly-poly, skilful political manoeuvrer that Wilson represents, he is a perfect foil for the Labor prime minister.

Admittedly, Sir Alec cannot match Wilson's razor-sharp talents as a debater nor as one of Britain's best-oiled intellectual machines.

* * *

In debating bouts with Wilson, once labelled "the 14th in a long line of computers," Sir Alec has systematically gotten the short end of the stick.

While the Conservative leader is an expert on foreign affairs (he was foreign secretary in the MacMillan government), he is weak on economy—the subject which now concerns British voters most and which Wilson has at his fingertips.

In short, many Conservatives feel that Sir Alec is not a sharp enough blade to slash Wilson to bits and this mortifies some of his more brilliant colleagues who are eyeing his succession with envy.

There are three men in the Conservative party who are more or less discreetly seeking the mantle of leader of the Opposition and the post of prime minister in case of an eventual Tory comeback.

They are former Chancellor of the Exchequer Reginald Maudling, Edward Heath, the man who negotiated Britain's abortive attempt to enter the European Common Market, and Ian MacLeod, former Lord Privy Seal.

* * *

Each of these men has a solid core of backers among Tory members of Parliament.

The most controversial is MacLeod. He violently opposed Sir Alec's nomination as party leader and prime minister when Harold MacMillan resigned the post. He accused MacMillan of having tricked the Tories into accepting Sir Alec after murky behind-the-scenes manoeuvres.

MacLeod is a short, bald, stubby man with piercing black eyes. He is a wit and permanently bubbling with ideas which are often expressed in The Spectator, a London weekly he edits.

As a debater, he is a match for Wilson but his enemies, who are numerous even in Tory circles, call him "volatile."

MacLeod apparently has decided to bide his time and his expression of support for Sir Alec has considerably strengthened the Tory leader's personal position.

Both Maudling and Heath have been even more careful. They would like to see Sir Alec resign his post of his own free will and support one of them as his successor.

It is doubtful that the Tories will compromise their unity by an open row over party control on the eve of an eventual election. Sir Alec's critics hope that he may be convinced in time that another man might best suit the job.

* * *

But there is considerable doubt that Sir Alec himself thinks that he is inadequate as party leader. He also is reported to want the honor of leading his party back to power.

Although the Tories lost the October elections by four seats in Parliament, they could have done much worse and many thought that they would after 13 years in power.

Their recent comeback in municipal elections appears to show that Sir Alec's leadership is not so bad after all, although some think that it is mostly due to Labor bungling.

There is, moreover, a faint suspicion that Wilson's sophistication, his flippancy and his subtle manoeuvres are not altogether attractive to the average voter.

By contrast Sir Alec's simple and direct manners, his dedication, his integrity and even his rather odd looks inspire confidence and a certain sense of identification.

This, plus the fact that Sir Alec has the solid backing of what is known as the "Squirearchy"—about 150 members of Parliament—makes it unlikely that he will be dislodged if he really wants to stay; and this appears to be the case.

(Copley News Service)

Gaming at the Fair

ALMOST everybody enjoys a gamble and, it seems, teen-agers are no exception. In fact, because of their immaturity, the chance of making a quick dollar is even more alluring.

Last Saturday I heard a 17-year-old boy discussing his winnings at the fair. He had made a dollar and a quarter at the "over and under seven" game, though he had, at one time, been two fifty to the good. Another, less fortunate, youngster had been eight dollars down but a winning streak had brought his losses to "only" five fifty. One boy I heard of had lost his entire newspaper route savings. These are by no means isolated cases.

I understand that a sign clearly states "No minors," but it is too much to expect the hard-worked police to patrol this section of the fair at all times. Apparently the operators are only interested in money and turn a blind eye to the players.

In a country where controlled, government-operated lotteries are not permitted, it seems paradoxical that this sort of operation goes unchecked and what a pity that such a worthwhile organization as the Jaycees should be indirectly responsible for placing this temptation under the noses of our juveniles.

It is too late this year but it is to be hoped that future years will bring stricter supervision where it is needed.

(Mrs.) PAT BEVAN.

* * *

Vive la Reine!

Her majesty Our Queen, as I like to think of her, is displaying to the people of West Germany the attributes of sovereignty with which her people are familiar.

It would never occur to us to doubt the courage and willingness to sacrifice which has been characteristic of our later monarchs and many in the past.

Perhaps these qualities of greatness have not always been apparent.

When we see the response to Her Majesty's dignified charm and friendliness from those whose fathers were her bitter enemies, we must be gratified.

But we shall recall with distress that some of those who call themselves Canadians forgot, not long ago, the courtesy which seems to me should be the basis of their vaunted culture.

T.G.G.

Our Readers' Views

* * *

To be considered for publication in whole or in part, letters must be on subjects of general interest and if signed with pen-names, must be accompanied by writer's name and address. Preference will be given to those that are brief.

* * *

Pearson Filmed

As invited guests we were privileged to enjoy seeing the controversial Pearson film privately showing here. Reactions were so good that it is difficult to understand why the CBC refused to let the people see it. As a passing moment in the daily round of a prime minister at work under pressure, it was an outstanding documentary; while the photography and sound were superb. A cultural gem in an uncultured age.

CLARENCE S. GOODE.

Bennett Opens Doors in Japan, But Where Are B.C.'s Salesmen?

How To Succeed In Business By Really Trying

★ ★ ★

BACKGROUND

★ ★ ★

TOKYO—B.C. is going to have to pull up its socks if it wants to sell more products in Japan.

The favored geographical location we enjoy on the rim of the Pacific ocean doesn't mean much unless there is some hard-sell applied in the markets.

Premier Bennett, a successful hardware merchant before he formed his government, knows the value of hard sell.

That's why he is over here with five cabinet ministers. But the results of his efforts won't bear fruit unless private enterprise, both B.C. and Japanese, carry through what has been started.

★ ★ ★

Japan in particular and the Orient in general is a tough market It seems that B.C. businessmen to a large extent are letting sales go by default.

The specialty counters of the excellent department stores here are crowded with goods from all parts of the world. The only B.C. product I've seen on sale has been honey.

Others seeking the same markets aren't letting grass grow under their feet. Hotels are crowded with salesmen, many of them from Australia, which has recently turned its eyes from Britain to Japan which shortly will become Australia's No. 1 customer abroad.

★ ★ ★

On Japanese TV there are films showing how New Zealand lamb should be cooked.

And other Canadian provinces aren't backward either. Ontario, far to the east, is aggressively competing for Japanese business.

★ ★ ★

By IAN STREET

Colonist Legislative Reporter

FROM TOKYO

★ ★ ★

Aboard the Japan-bound jet that carried the advance party of the B.C. mission was an Ontario trade group.

There was one minister, Stanley Randall whose portfolio is trade and industry, a few key government officials, and several experts from Ontario hydro and pulp and paper companies.

★ ★ ★

The group was bound for Hong Kong to begin a tour that would include hard-sell drives in Taiwan and the Phillipines.

This outfit wasn't interested in trade, as such. One official said: "Buy! Heck, we want to sell." The products: Complete pulp and paper installations and atomic power stations.

The emphasis was on the technical side. The group had extensive background material. Literature on atomic reactors was printed in the language of the countries they were trying to sell.

Throughout the long trans-Pacific flight the members of the group were busy honing their sales presentation, cataloguing color slides, and preparing explanatory material and lists of contacts.

Bulging brief cases and files also indicated the amount of preparatory work that had gone into the venture.

The cabinet minister was along, I gathered, simply to open doors for the group. Once he got them in to see the prospective customers, the pros, the experts in the various fields moved in and made their pitch.

The B.C. mission, which admittedly is different in nature, has no technical experts. Mr. Bennett and his ministers are accompanied by only two aides, W. C. Budd, the premier's executive assistant, and deputy provincial secretary L. J. Wallace.

★ ★ ★

Since the aim of the mission is to create the right political and economic climate for private enterprise this is acceptable, I suppose.

But how well can these ministers really assess what they see in touring industrial plants? Not much, I would venture.

With the groundwork that is being laid on this tour, B.C. should follow up hard in a manner similar to that employed by Ontario. And private industry will have to do the same, either on its own or in conjunction with government.

★ ★ ★

If we don't tiny Nova Scotia—which has been successful in attracting the Nissan motor company to establish a plant and whose people were here a couple of weeks ago—may show us how to succeed in business by really trying.

Quotes!

The freedom of the press is not merely the right to publish but the right to read what is published. — British Press Council.

★ ★ ★

If the bath is overflowing it is not much good baling out with the soap dish. The thing to do is to turn off the tap.—Sir Halford Reddish, on inflation.

Save Money Now On This!

DRY-CLEAN *Special*

Continuous 'til June 12

LADIES' and MEN'S

Woollen

TOP COATS

$1.49

Shortie and Car Coat $1.05

NELSONS

NEW METHOD

EV 4-8166

Or leave it at Midtown Mall, 1015 North Park, Shelbourne Plaza, Hillside Plaza or Town & Country

Walloons, Flemish

Belgium Plagued By Bi-and-Bi, Too

Canada is not the only nation to have a dual language problem. Belgium, with a French-speaking south and Flemish-speaking north, has been bedevilled by this difficulty for more than 100 years. Today, as the following report shows, it is farther than ever from solution.

By PHIL NEWSOM, from Brussels

Paul Henri-Spaak sadly surveyed the wreckage of the coalition which had ruled Belgium since April 25, 1961, and declared " . . . I am concerned about the future of our country."

He had reason.

For the differences between the French-speaking south and the Flemish-speaking north, which had plagued Belgium for more than 100 years of its 135-year independent history, finally had expressed themselves forcefully at the polls.

And Spaak, a one-time secretary-general of Nato, vice premier of Belgium and a forceful exponent of a politically unified Europe, was in danger of seeing his own country divided.

★ ★ ★

Since 1961 the coalition of Christian Socialists and Socialists had labored manfully to compromise the antagonisms of the two language groups.

A compromise language law in 1964 had made Flemish, a Germanic tongue, the official language of the north, and French the language of the south. The law also provided that both would be official languages in Brussels, the capital.

It failed to satisfy the extremists of either side who demand separate Flemish and Walloon (French-speaking) states loosely linked with Brussels as a federated capital.

★ ★ ★

In last Sunday's elections both coalition parties lost heavily to the extremists on the left and right. And so on Monday, Christian Socialist premier Theo Lefevre, who stood for "one economy, one society, one Belgain nation", submitted his resignation to the King, but was asked to remain temporarily.

Belgium's language difficulties go back to the period between 1840 and 1850.

In 1960, economic troubles brought on by loss of the Congo and an antiquated industrial structure, began bringing them to a painful head.

★ ★ ★

In the Walloon-speaking areas coal mines were closing and industry was finding it could not compete with the modern machinery of the West Germans and others among Belgium's neighbors.

The results were strikes and bloody rioting.

Leaflets demanded a "Walloon Wallonia. . . against the Flemish government, against the murderers of the Walloon people.

For many years, the language of the government had been French, but the Flemish birth rate was outdistancing the French, the Flemish membership in parliament was greater than that of the Walloons and the latter feared that ancient positions of prestige were being endangered.

★ ★ ★

On their side the Flemish charged that the government was not truly bi-lingual and that the greatest economic benefits were going to the Walloons. Between the two groups serious clashes occurred.

And so to ancient differences, an economic cause had been added.

That was the background which led Spaak to say:

"We have been beaten both on our right and on our left. It will now be more difficult than ever to find moderate solutions to our problems."

United Press International

Hoover

Johnson, Hoover Link Grows

FBI Chief Becomes Power Behind Throne

By ROBERT DONAVAN

From Washington

Certain new light has been shed on relations between President Johnson and J. Edgar Hoover with disclosure that Johnson has assigned the FBI to probe communist activity in the Dominican Republic.

More than had been generally realized, it seems, the president is listening to the FBI director's advice not only on police and security matters but on broader questions such as the commitment of marines to the Dominican Republic.

★ ★ ★

Johnson now is personally closer to Hoover than any other president ever has been. He talks to Hoover often on the telephone, day and night. Frequently in private conversations with others he sprinkles lofty praise of Hoover, extolling his trustworthiness and recounting how ingeniously the FBI has infiltrated certain questionable organizations.

In sending a team of FBI agents to the Dominican Republic, the president took an unusual step.

★ ★ ★

Reportedly, the president got in touch with Hoover personally and asked him to undertake the investigation. Because of the credence that Congress and the public give to Hoover and the FBI, it is widely supposed that the president, under some criticism that he overacted to the Dominican revolt, would like to bolster his case with FBI findings about the extent of the danger of a communist takeover in Santo Domingo.

Legally, Hoover is under the jurisdiction of the attorney general, but he reportedly has no trouble going directly to Johnson.

Even his right-hand man, Cartha D. de Loach, assistant director of the FBI crime records division, reportedly has a special White House telephone in his home.

★ ★ ★

Before entering the White House, Johnson was an old friend and neighbor of Hoover's in northwest Washington. Last May "in the public interest" the president signed an executive order waiving compulsory retirement that would have taken effect on Hoover's 70th birthday last Jan. 1.

Hoover's role in the future of the Johnson administration will be watched with interest in Washington, for it appears that the FBI director's influence with the president is on the rise.

Los Angeles Times

Quote

One thing is certain: having created affluence we'll be able to cope with its consequences. —Ludwig Erhard.

★ Time to plan for the "Good Old Summer-Time" . . . especially if Island Hall is in the plan . . .

ISLAND HALL HOTEL

PARKSVILLE, V.I., B.C.

★ Located on wide sandy beach . . . on the Island Highway, and in the village . . .

★ Gracious lounge with Old World decor and atmosphere . . .

★ Pleasant dining in sea-view dining room . . . excellent home-cooked meals . . .

★ Indoor heated salt water swimming pool, soaking pool with turbulence, sauna, exercise room . . .

★ Lawns and gardens . . . promenade on the edge of the sea . . . children's playground . . . golf 7 miles away . . .

★ A wonderful place for fun, health, sea air, rest and relaxation . . . Guests return again and again . . .

Write: Mrs. Mary Sutherland

Owner-Manager

P.O. Box 340, Parksville, B.C.

Phone 248-3225

P.S. Not necessary to wait for summer. Island Hall and all its facilities are open year round.

Apartheid for Karate?

LST, from Johannesburg

The all-white "South African Amateur Karate Association" wants legislation prohibiting non-whites from learning the ancient skills of karate.

The association has written to the minister of the interior to seek government control after discovering that some karate clubs are teaching non-whites.

"I consider karate as dangerous as a revolver," an association spokesmain explained. "What do you think would happen if 25,000 Bantu learned karate? They could have the country in chaos overnight."

Outward Calm Hides Intrigue

Surface Conceals Fire

By A. H. MURPHY

City hall, to the casual visitor, must seem to be a placid, civilized oasis in the midst of all the downtown commercial competition and hubub. Everything seems to move at smooth, ordered pace and there is an air of calm contentment about the place.

Most of the inmates have been long on their jobs and they go through the bureaucratic motions quietly and effectively, following the well-worn grooves without demur.

Well, brother, the casual visitor could be wrong.

Like every other city hall I have ever been in, the place is something of a jungle.

Below the glassy surface there are currents, plenty of them, deep and powerful, and many of them, it seems to me, conflicting. There are plots and plans and there is intrigue. There are favorites and seekers for favor.

★ ★ ★

And, as in every city, there are deep, philosophical differences of opinion on how the city should be run and what its future should be.

On the one hand you have the planners, on the other the pragmatists.

One group is deeply concerned with the city's future—how it will look and function 10, 20 or 100 years from now and, of course, how to make the best and most artistic use of its present assets.

On the other hand you have those who feel that, while the planner has his place, he must be tightly check-reined. This is the group which makes the money, which is interested in land and taxes. We have to pay the city's bills, they say, and the man who pays is the man who rules.

I'm oversimplifying, to some extent, because neither the planner nor the pragmatist is ignorant nor completely unappreciative of the work and functions of the other.

But, generally, there's a deep rift between them and continual conflict and jockeying for position.

★ ★ ★

Mostly this is done behind the scenes but occasionally it comes into the open as it did during a recent committee meeting.

Issue was Centennial Square landscaping. Seems that the job will cost about $18,500 more than there are funds to pay for it—not too unusual a situation at city hall these days.

Battle lines were drawn; the shaurnel began to fly.

I'm not concerned here with who was to blame—if anyone was—nor do I consider it my business for form judgments, but it was a fact that in that committee room the city's senior managerial team seemed to fall apart—at least temporarily.

There was no name-calling and it was all very civilized but the air was electric with sarcasm and animosity.

City hall is big business — about $12,000,000 a year after all. Issues are big and convictions are strong. Differences are inevitable and, I suppose, good for the city.

However, if they reach the stage where they threaten to cripple the team, on which the citizens rely so much, they had better be resolved, and fast.

★ ★ ★

CITY HALL COMMENT

Quotes!

The trouble with this government is that its left hand knows only too well.—Jo Grimond, British Liberal Party leader.

★ ★ ★

Today France is what Clemenceau would have wanted her to be—free, independent, mistress of her own destiny and ready to grasp the future.—President de Gaulle.

DO YOU HAVE DIFFICULTY HEARING?

- Free Hearing Examination
- Choice of over 40 hearing aids
- Budget facilities
- Complete range of prices
- The Bay's guarantee of quality

A Professional Service for the Partially Deaf

VICON T-80 — Hearing temples with forward-facing microphone. Inductive telephone pickup circuitry eliminates airborne sounds while using the telephone. Maximum output pressure to 122± 3 db. Maximum gain to 47± 3 db. 1,000 cps. Made to prescription.

The BAY, hearing department, 2nd floor

Hudson's Bay Company.

INCORPORATED 2ND MAY 1670.

Very few suites remaining in the elegant Rudyard Kipling

Call Mr. Norman Featherstone, who will show you through these luxurious apartments at 1420 Beach Drive, overlooking, the waters of Oak Bay.

Ker AND Stephenson LIMITED

680 Broughton St.

EV 5-3411

Do you have to wear a tattoo to enjoy Old Style Beer?

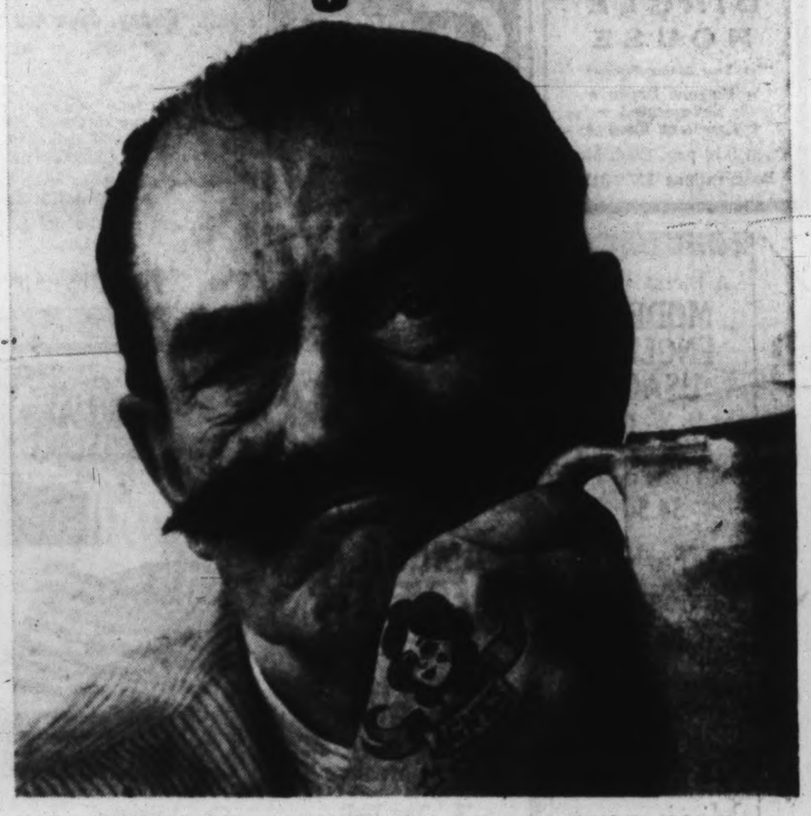

Let's put it this way. You should be the type who has thought of it. At least once. Because Old Style is not for the faint of heart. There's a tang of manly adventure – a hint of old deviltries – in every golden drop of this boldly brewed beer. Is that your style? Then you don't need a tattoo. You're already marked as an Old Style man.

Old Style BEER

BREWED AND BOTTLED BY MOLSON'S CAPILANO BREWERY LIMITED

THIS ADVERTISEMENT IS NOT PUBLISHED OR DISPLAYED BY THE LIQUOR CONTROL BOARD OR BY THE GOVERNMENT OF BRITISH COLUMBIA.

For Free Home Delivery Telephone EV 2-6832 or EV 4-4179

One Act Finals

'Absurd' Play City's Hope For Festival

By JOAN MASON HURLEY

Vancouver's Metro Theatre, where they have cleverly managed to have a bar, will be the scene for the One-Act Drama Festival finals Wednesday through Saturday.

Victoria Theatre Guild's regional winner, A Resounding Tinkle, goes off with high hopes. The leads in this, Evanne Murray and John Drean won best actress and best actor awards, and Bert Farr won best director. This would appear to make Tinkle an all-round best play.

A very different situation took place in the East Kootenays where adjudicator Rev. John W. Dulong gave best play, best director and best actor to three different plays!

In any event, Bert Farr says that for two years running he has directed plays which have received the runner-up award in the finals. This is perhaps getting a little repetitious, and he would like to bring home a different cup for a change!

Tinkle is Theatre of the Absurd, and highly amusing. Author Simpson satirizes suburban society, politics, religion and sex, but lightly, without hurting any feelings. A Simpson-fan, Mr. Farr did The Hole for the one act festival last year and if everything works out he hopes to do One Way Pendulum for the Dominion Drama Festival next year.

The Bald Soprano

Tinkle was also the choice of a group in the Skeena District Festival. It did not win. But the adjudicator was not prejudiced. Another "absurd" play won. The Bald Soprano by Ionesco presented by Terrace Little Theatre is travelling to Vancouver to compete.

Another avant-garde play, The Collection by Harold Pinter, was walkaway winner of the Okanagan regional. This was directed, and acted in, by the brilliant young Victorian, Michael Stephen, now teaching in Kamloops.

Last year Mr. Stephen won the best actor award in the Dominion Regionals in The Caretaker, also by Pinter, and directed by Tony Nicholson.

Alas, the cast of The Collection are not able to get off work to attend he finals, and so the Okanagan will have no representative in Vancouver.

I find it fascinating to look through the festival programs of the preliminary rounds. Some are most beautifully printed, from the remotest areas of B.C., where one would hardly think they knew what-a theatre was.

Others are hideously mimeographed, every expense spared. I speak particularly of the Vancouver program.

Choice Interesting

The choice of plays is interesting too. Both Duncan Drama Club and Vancouver's Emerald Players chose Bedtime Story by Sean O'Casey (about an Irish prostitute). Neither made the finals.

Elda Cadogan, a Canadian author, had two of her plays, Invisible Worm and Rise and Shine, done twice each by Skeena Secondary School, Courtenay Little Theatre and Lake Cowichan Drama Club. None were winners.

In almost every regional festival there were one or more original plays, which augurs well for future Canadian drama. One of these was selected to represent the Fort St. John area. It is the Siege of August Island, written and directed by Bernice McIvor.

Also in the finals are two old chestnuts, The Valiant, about a man condemned to death, and The Twelve Pound Look, James Barrie's shocking Edwardian story of a wife who leaves her husband. (Very old hat nowadays!)

Jean Anouilh's Antigone, recently done by Brentwood College, is also competing, presented by Vancouver's Independent Players. A shortened version of The Three Cuckolds, (which went, to the DDF from Lake Cowichan a few years ago) is being performed by the Prince Rupert Little Theatre.

The adjudicator is Jack McCreath, drama supervisor for Alberta, a most kindly and well-judging critic, as I know from experience!

However, disappointed contestants can at least console themselves in the Metro's bar. When are we going to get one at the McPherson?

Double Debut

Newly-appointed permanent conductor of the Toronto Symphony, 29-year-old Seiji Ozawa, of Japan, makes his CBC-TV debut, June 9, in a one-hour concert. Acclaimed throughout North America and Europe (he was for a spell deputy conductor of the New York Philharmonic under Leonard Bernstein) Ozawa will shortly take the Toronto Symphony to the Edinburgh Festival.

Tribal Warfare Costs 250 Lives

KARACHI (Reuters) — Bitter tribal warfare in Pakistan's northwest frontier state of Dir has cost 250 lives.

About 10,000 tribesmen were involved in the fighting in which three villages were burned to the ground, livestock slaughtered and crops destroyed. But the Dir state army now is in full control of the situation.

FEWER WOMEN STUDY

Women earn only one of three college degrees and one of 10 doctorates nowadays, as opposed to two of five and one of seven a generation ago.

Unusual Concert Features Pupils

An unusual free concert will be given this afternoon at 3 p.m. in the upper foyer of the McPherson.

Performers range in age from 8 to 22 years of age, and all are pupils of the Victoria School of Music which is concluding its first year of operation.

Otto-Werner Mueller will lead a small chamber orchestra in Bach's double concerto for two violins, which will feature student-teacher partnership of Vivienne Abbott and Jean Anger.

Participants include gifted beginners who in some cases have been studying for only a few weeks, and young professionals already playing with the Symphony.

Students have purposely been given only 10 days to prepare this concert. Their teachers felt that they did not want the pupils to take too much time out from their regular musical studies for rehearsal.

Instruments taught at the school include violin, viola, 'cello, lute, clarinet, piano, trumpet as well as orchestration, ear training and chamber music.

Bird Calls From Sun!

MOSCOW (AP) — Soviet astronomers are listening to what sounds like bird calls from the sun, Tass news agency reports.

It said a geophysical station recorded two hours of reverberating space noises it said were "amazingly like the singing of the nightingale." The cosmic racket usually lasts no more than an hour three or four times a month.

COMING JUNE 15-16-17 to the MEMORIAL ARENA
The Victoria SHRINE CLUB of Gizeh Temple presents
5th ANNUAL

Rudy Bros. SHRINE CIRCUS
2 BIG SHOWS DAILY
MATINEE — 4 P.M.
EVENINGS — 8 P.M.
Mammoth 3-RINGS
ANIMAL ACTS

Althoff's Performing Ponies
Keller's Jungle Animals
AERIAL ACT
Stanek Troupe Teeterboard Artists
Cathalas Troupe Perch Artists

CLOWNS

Fat Ones Thin Ones Funny Ones Sad Ones—They are the Greatest!
General Admission
Children 75c
Adults $1.50
RESERVED SEATS ARE LIMITED
Children $1.50
Adults $2.00
GET YOUR TICKETS EARLY
Tickets available from Shrine Members and Memorial Box Office commencing JUNE 1st
(Proceeds to Shrine Activities)

DOUGLAS MOHAWK SERVICE
3005 DOUGLAS ST. VICTORIA, B.C.
COMPLETE AUTO ACCESSORY STORE
We offer the following SPECIALS
REG. GAS At Lowest Prices in Town !!! 39.9¢

SALE OF PLASTICS
PAILS, 10 qt. (reg. 99c) 79¢
UTILITY BARRELS, 44 qt. (reg. $3.95) $2.95
LAUNDRY BASKETS, (reg. $1.19) 99¢
GARBAGE CANS, (reg. $6.45) $5.95
GARDEN NEEDS
HOW RAKES, (reg. $3.95) $2.69
CULTIVATORS, (reg. $2.99) $1.98
SHOVELS, round nose, (reg. $3.49) $2.59
WHEELBARROWS, metal (reg. $14.50) $11.95
SHOP OPENING JUNE 1st
Lubes, Oil Changes, Brakes, Mufflers, Tune-Ups.
2 LOCATIONS TO SERVE YOU
3005 Douglas St., Victoria, B.C. 382-5432
2100 Quadra St., Victoria, B.C. 386-6422
MOHAWK
SAVE AT MOHAWK
100% CANADIAN

The Secret
FINAL NITE
KRIS ROBINSON
"A voice similar to Joan Baez" —Vancouver Times
Doors 8:30 902 GOVT.

BIRD-BATHS
SUN DIALS
PLANTERS
STUDIO OF ARTS
3185 Quadra St.

OPENING JUNE 4
Canada's Newest Concept In Young Adult Entertainment
THE Scope
1037 View St.
Phone 386-7131

SIMPLY LOVELY!
See the World Famous BUTCHART GARDENS NOW!
Open Daily 9 - 5:30 P.M.

ARENA
ENJOY SUMMER FUN
SUNDAY 8-10 p.m.
ROLLER SKATING
50c
SKATE RENTAL INCLUDED

Malahat Drive Lovely!
Special Luncheon 12 to 1 p.m. daily, $1.50
Dinner 6-7 p.m., $2.50
Shawnigan Beach Hotel
SHAWNIGAN LAKE

LIBERACE TYPE CONCERT
MON., MAY 31 12:10
McPherson Playhouse
Adm. 25¢

VIVIAN BRIGGS Presents
"Spotlight on Dance"
OAK BAY JUNIOR SECONDARY SCHOOL
Friday, June 4th and Saturday, June 5th at 8:15 p.m.
For the whole family an evening of happy music and dancing featuring many award-winning pupils including Mr. George Marshall, Miss Beverly Peters, Miss Deborah McIntyre and Miss Ceredwyn Richards; also guest soloist, Mr. Ken Bailey.
Proceeds will be used for the Victoria and Vancouver Island Multiple Sclerosis Society.
Tickets may be obtained at the door, or by phoning the M.S. Office, EV 3-7357.
Adults $1.00, Children 75c, Reserved $1.50

DINGLE HOUSE
"For Your Dining Pleasure"
★ Elegant Decor ★
★ Redecorated ★
★ Excellent Food ★
Open 5-10 p.m. Clsd. Mon.
Reservations EV 2-9171

CRYSTAL GARDEN
PUBLIC SWIMMING
SUNDAY 2:00 p.m. to 5:30 p.m.
MONDAY 12:30 p.m. to 9:30 p.m.

BOOKS
A Dictionary of MODERN ENGLISH USAGE by H. W. Fowler long-awaited revision by Sir Ernest Gowers $4.50
Early Photography in Canada by Ralph Greenhill Rare piece of Canadiana $12.50
Marionette Book Shop
1019 Douglas St.
(Mail Order Service)

Newspaper Advertising Stimulates Buying

Bicentennial Salute To Our AMERICAN FRIENDS
While in Victoria be sure to visit the Royal London Wax Museum
Thrilling Entertainment For the Whole Family
SEE OVER 100 JOSEPHINE TUSSAUD LIFE-SIZE WAX FIGURES
1 The Hall of Famous People
2 Animated, Enchanted Fairyland
3 The Chilling Chamber of Horrors
AND THE BEATLES ARE BACK SO REAL . . . YOU EXPECT THEM TO SPEAK
Experienced Guides in Attendance to Answer All Your Questions
BRING YOUR CAMERA
OPEN DAILY 9 a.m. - 10:30 p.m.
SUNDAY 12 Noon - 10:30 p.m.
388-4461
ROYAL LONDON WAX MUSEUM
IN THE CRYSTAL GARDEN
Across Douglas St. from the Empress Hotel
Operated by the London Wax Museum

National Group, Bastion Discuss Unique System

Theatre Schools May Swap Pupils

By PATRICK O'NEILL

A proposal to "trade" pupils between National Theatre School in Montreal and Bastion Theatre School in Victoria was discussed here recently.

"This could be a very exciting development for theatre in Victoria, and for young actors who could get a chance to attend the national school," said Bastion artistic director Peter Mannering.

He discussed the idea with three officials of the national school, which offers three-year courses, while the officials were in Victoria to hear an audition by a local actress.

* * *

Mr. Mannering said the officials were very enthusiastic about the trading possibility.

The three guests from the National Theatre School were Duncan Ross, former head of Old Vic School at Bristol; David Peacock, recent senior production stage manager of Royal Opera House, Covent Garden; and Andre Muller, a French director and lecturer who was loaned to the school in 1963 by his employer, the French government.

* * *

"They were excited by Bastion's progress in founding a school here, and seemed most impressed when they learned we have 90 pupils and a waiting-list of 40," said Mr. Mannering.

This is the way the trade would work:

Top young local actors at the Bastion school would be chosen to go for training at the National Theatre School.

"Graduates" of the theatre school in Montreal would be offered a chance to come to Victoria to work with Bastion for a season before going fully into the professional field.

This would be a major "break" for the cream of young Victoria performers, because the National Theatre School at present accepts only a handful of students each year from the Atlantic to the Pacific.

At the same time, students who have graduated from the Montreal school, coming from many cities and provinces, would give Victoria theatre a lift by working here for a season before moving on to the professional market.

* * *

The advantage to the National Theatre School and to graduates who chose to come here, would be this:

After three years of "school" training in Montreal, graduates would get a bonus year of experience to round off their training.

They would get a chance to work in live theatre in a small city, as a half-way step to professional theatre.

While working with Bastion they would earn expenses.

Mr. Mannering said the National Theatre School officials were impressed with McPherson Playhouse, and with the resurgence of drama in Victoria.

"They were enthusiastic about the active co-operation between the university and community theatre," Mr. Mannering commented.

The officials said in most places in Canada, universities and community theatre companies were engaged in active competition.

Two of the lead actors in Bastion's just-concluded Nina, Paul Bettis and Harry Hill, are instructors in the English department at University of Victoria.

Film Leads Reds Astray

MOSCOW (AP) — Izvestia says the American movie The Magnificent Seven has corrupted Soviet youth. The government newspaper reported that two young boys in Smolensk stole rifles from a museum and later told police they wanted to look like the heroes of the American western. An eight-grade boy repeatedly attacked girls and sole their money after seeing the movie, Izvestia said.

Students Inhabit Nonsensia

Nonsensia is a mythical country where royalty rules the kingdom, and music runs the people.

Nonsensia will come to life in St. Louis College's presentation of the musical Vagabonds, on the stage of St. Ann's Academy auditorium.

Brother F. R. Foran directs the students in the show which will be presented Tuesday and Thursday at 8 p.m.

The plot involves a band of roving bandits, a king, his idealistic grandson, and the transformation of the outlaws into tamer beasts.

Mark Creighton plays the king, Francis Walton is the prince, and captain of the vagabonds is Wayne Strandlund.

Modern Stars Real People

New Love-Goddesses Show Scars of Life

* * *

By CHARLES CHAMPLIN

LOS ANGELES (LAT)—Every other day somebody complains that Hollywood has lost its glamour. The stars, it is said, aren't stellar any more.

Mercouri

Signoret

The damaging word has leaked out that the stars brush their teeth in much the same manner as you or I, are beset with earaches even as you or I, watch reruns on television when there's nothing better to do, even as, etc.

The complaints are aimed primarily at female stars, since it was the ladies who were always this town's real glamour symbols.

LARGER THAN LIFE

The male superstars always were—many of them still are—part of the real world. They might be several sizes larger than ordinary life—every man's wish-symbol as well as every woman's—but it was never in doubt that they put on their trousers one leg at a time. They just looked a lot better doing it than the rest of us.

It was the supergals who, in legend, dwelt in a world apart, an unreal world of regal power, comfort, devotion and attention. For these, say the complaints, we have acquired the girls next door. And the old neighborhood was better.

But is this really true? If we were acquiring the girls next door, as against the girls all us males WISHED lived next door, then the industry would be in a pretty bad way.

NEW BREED

I don't think this is happening, but it does seem clear that there is a new breed of actress among us. In fact, there has been a quiet revolution.

The love-goddess of our youth did not have to say or do, but only to appear among us, unbearably, symetrically gorgeous. If she had cotton candy between her ears, who cared.

But it was a limiting, even insulting, definition of what makes a woman attractive. And audiences caught wise. The reigning love-goddesses of this day look not only as if they had been touched by real life, they look as if they had been cuffed good and proper by real life now and again, and made to suffer and weep.

Melina Mercouri, Jeanne Moreau, Simone Signoret would none of them qualify as pin-ups but each has acquired love-goddess status. The real woman has taken over from the unreal woman, and who is to say that the movies have lost anything, including glamour, in the process?

It's not a matter of age and maturity, either.

Romy Schneider, Jane Fonda and Elizabeth Ashley, to name only three, all qualify handsomely as pin-ups, but all of them also have additionally a quality of vulnerability, of having made contact with the real world.

It lends a depth and a richness to their world as actresses; and audiences, I think, will come more and more to appreciate what you might call a glamour of excellence over the glamour of unreality.

Some years ago I talked with a starlet who said she had a small part in a movie call Sanctuary. "The William Faulkner thing?" I asked. "Gee, I don't know," she said; "I haven't met all the cast yet."

THEY'RE LEARNED

The actresses you meet these days tend to be so learned and quick that you study your encyclopedia instead of their credits before you go to meet them.

In the wrong hands, a little learning can be as deglamourizing as a mother hubbard. But for the new breed of actress, the learning becomes part of the openness to life, part of the hip awareness and the curiosity. Part, too, of the dedicated professionalism that characterizes them all.

Thenew breed of actress did not, of course, invent brains, vulnerability, unrequited love, professionalism or the ability to project sex appeal without having to measure up to Miss de Milo.

The irony is that the older idea of glamour was apt to insist that all these qualities were as disfiguring to the image as scars. And for its time the idea may have been right. But time and reality have beaten down the walls of never-never land and I doubt that they'll go up again.

King Seeks Solution

BRUSSELS (Reuters) — King Baudoin met Friday with Belgian party leaders in a continuing effort to end the political deadlock resulting from last Sunday's general election. (See Page 5.)

The coalition headed by Social Christian Premier Theo Lefavre and Paul-Henri Spaak, socialist vice - premier and foreign minister, failed by one vote to win the two-thirds majority needed to pass key constitutional reforms.

The reforms are aimed at ending the "language war" between the Belgians who speak Flemish, similar to Dutch, and those who speak French. The French-speaking Belgians are known as Walloons.

Paint Spree Costly For Boys

CRANBROOK (CP) — Twenty-three Grade 12 boys — nearly a quarter of the graduating class — were handed their punishment Friday for a pre-graduating painting spree.

Police and school authorities agreed the youths must scrape off the paint they applied Thursday night to a highway bridge, railway overpass, box-car, private cars and the city works garage.

The painters also lost their exam recommendations and were banned from Friday's dinner and commencement dance.

30 Acres of HEAVENLY BEAUTY
See the World Famous BUTCHART GARDENS NOW!
Open daily 9-5:30 p.m.

HOLYROOD HOUSE
SMÖRGASBORD
DINNER EVERY SUNDAY
5 p.m. — 8:00 p.m.
Adults $2.25. Children, 5-12, $1.50; under 5, no charge.
Come and enjoy the hospitality of Holyrood House
2315 McBRIDE AVE.
1 block east of Douglas Street—OFF BAY STREET
For Reservations Phone EV 2-8833
Wedding Receptions of Distinction
• Commercial Displays

Now the mightiest true adventure of all!
JOHN FORD'S CHEYENNE AUTUMN
"ONE OF THE TOP FILMS OF THE YEAR!"
Starring RICHARD WIDMARK · CARROLL BAKER · KARL MALDEN · SAL MINEO
RICARDO MONTALBAN · DOLORES DEL RIO · GILBERT ROLAND ... ARTHUR KENNEDY
and JAMES STEWART as Wyatt Earp
EDWARD G. ROBINSON as the Secretary of the Interior
TECHNICOLOR
DOORS 1 P.M.—FEATURE AT 1:15, 3:40, 6:10, 8:56
LAST CMPLETE SHOW 8:40
Royal

THE PICTURE THE WORLD HAS BEEN WAITING TO SEE!
HARLOW
CAROL LYNLEY · EFREM ZIMBALIST, JR.
BARRY SULLIVAN · GINGER ROGERS as Marie Jean
An ELECTRONOVISION Production
(At Regular Prices)
Atlas • Monday at 7 and 9:15

GEM THEATRE SIDNEY
"LADY IN A CAGE"
Olivia De Haviland
Ann Southern
A shocking picture with a terrifying theme.
Adult Entertainment
Monday, 7:45

"A FEMALE TOM JONES!"
FANNY HILL
MEMOIRS OF A WOMAN OF PLEASURE
Starring Miriam Hopkins
Letitia Roman as Fanny
CAPITOL
At 1:05, 3:05, 5:05, 7:10, 9:15
Last Complete Show 9 p.m.

TILLICUM OUTDOOR
BURNSIDE AT TILLICUM — EV 2-7311
BOX OFFICE OPENS 8:15
MONDAY 'TIL THURSDAY! CARTOON AT DUSK
DORIS DAY in "JUMBO"
ROBERT MITCHUM in "RAMPAGE"

2 OUTSTANDING ATTRACTIONS IN COLOR
LANA TURNER — HOPE LANG
"PEYTON PLACE"
PLUS: CAROL LYNLEY — JEFF CHANDLER
"RETURN TO PEYTON PLACE"
BOTH FEATURES ADULT ENTERTAINMENT ONLY
ODEON
Doors Open 1:15—
Return To Peyton Place 1:30 - 6:15
PEYTON PLACE — 3:35 - 8:25

HELD OVER!
'TIL WEDNESDAY
THREE TOP STARS
Taylor - Burton - Harrison
Winner 4 Academy Awards
Magnificent Photography
Adults $1.00 Students 75c
Children 25c G.A. Members 60c
One showing nightly 7:30 p.m.
Doors open at 7:00 p.m.
OAK BAY
CLEOPATRA
COLOR BY DE LUXE
Starting Thursday
"Dr. Strangelove"
2184 OAK BAY AVE.

FOLLOW THIS VICTORIA ENTERTAINMENT GUIDE

A-GO-GO—Victoria's first adult dance club. Real discotheque in the Paris fashion. Grand Opening Soon.

ANNE HATHAWAY'S COTTAGE — Visit the world's only exact replica of William Shakespeare's wife's world-famous thatched cottage. Tours daily, 10 a.m. to 6 p.m. Adults 75c, Children 35c. 429 Lampson Street. See also English Village with its Chaucer Lane and quaint olde curiosity gift shoppe.

BUTCHART GARDENS AND FOUNTAINS—From the four corners of the globe countless thousands come to enjoy the heavenly beauty of this 30-acre private estate. Open every day, 9 a.m. to 5:30 p.m. Make it a family affair—drive out this weekend.

"DOUGLAS" GOLF DRIVING RANGE and 9-Hole Pitch and Putt. Open every day till 10 p.m.

DOUGLAS PUTT PUTT—Miniature golf on Canada's quality course. Fun and amusement for the family.

FABLE COTTAGE—A fabulous experience. Situated on beauitful Cordova Bay is the unique Storybook Home which has attracted world-wide attention. Don't miss it! 5187 Cordova Bay Road. Open daily from 10 a.m. to 8 p.m. seven days a week.

FLEETBOATS—ROYAL MAIL CRUISE — Departs daily except Sunday, 9:45 a.m. Reservations 656-1911.

LONDON OMNIBUS—Double deck sightseeing (1B). City tour from Inner Harbor 11:30 a.m., 1:30 and 3:30 p.m.

MALAHAT POOL — Bring your "Pic-in-ic" basket. Heated pool, wading pool, games, campsites, trailer space. Sorry No Dogs. Opposite Malahat Chalet, 478-3981.

McPHERSON PLAYHOUSE LUNCH TIME CONCERT—Adm. 25c. 12:10 and 1:10 p.m. Mon.: Liberace-type concert (one performance, Mon. 12:10). Thurs.: Gail Wall, pianist, and Martin Chambers, baritone. Fri.: Vera Barclay Singers and Alan Husband.

POLO TOURNAMENTS — Every Sunday 2:30 p.m., Island View Rd., Saanichton. Phone 652-1166.

ROYAL LONDON WAX MUSEUM in the Crystal Garden. A must in Victoria. Over 100 Josephine Tussaud wax figures. They seem alive. Feature attraction—the Beatles are back. See the Hall of Famous People; Animated Enchanted Fairyland; The Chamber of Horrors. Open daily 9 a.m. to 10:30 p.m.; Sundays, 12 noon to 10:30 p.m. Operated by London Wax Museum Ltd., call 388-4461.

ROYAL PAGEANT, 1010 Government Street, presents the original Royal Train (1895) plus Ducal Coach in all its original splendor. Autographed and operated by crowned heads of Europe. Scale models of Ancient War Machines and Cannons. Push-button model trains you can operate plus colorful uniforms. Open daily 9 a.m.-10:30 p.m.; Sunday, 12 noon - 10:30 p.m.

SCHOFIELD ROLLER ARENA—108 Niagara. Maple floor. Nightly 8 to 10:30, 65c includes skates. 382-4990.

SPENCER CASTLE AND ROCK GARDEN—Located at 2306 Cook St. just 2 blocks north of Hillside Ave.—offers every Victoria resident a free 1965 season pass with each paid admission during May. Don't miss the opportunity to see a superb collection of art treasures, and one of the most beautiful Alpine Rock Gardens on the North American continent. Open daily 9 a.m. - 5 p.m. 384-1243.

UNDERSEA GARDEN! Descend under the sea itself! Beautiful sea-plumes, anemones, flowers of the sea! Octopuses, sharks, wolf eels, skin-divers! 10 a.m. to 10 p.m. daily, Oak Bay Marina, 382-5717.

WOODED WONDERLAND—Several new scenes have been added to this delightful storyland display. Plan to see it.

THE Net Loft
Open for Your Dining Pleasure Luncheons and Dinners
Phone 388-5551 for Reservaitons 640 MONTREAL STREET

VISIT HISTORIC CRAIGFLOWER MANOR
• BUILT 1853 •
• PERIOD FURNISHINGS •
CORNER OF CRAIGFLOWER (ROUTE 1A) AND ADMIRALS ROAD
9 a.m. to 9 p.m. Daily

NORTH BREEZES
(Who's got time to write a column when he's off to sample Air Canada's new jet service from Vancouver to the New York World's Fair?)
Your host, Nick North
Imperial Inn
Fine Dining in Victoria
Douglas and Discovery Streets
WESTERN INTERNATIONAL HOTELS CANADA

HELD OVER 4TH WEEK!
On the program are 3 superb N.F.B. shorts — "SKY", "I KNOW AN OLD LADY", "MY FINANCIAL CAREER"
Adult Entertainment Only

Percival in 'RATTLE OF A SIMPLE MAN'
STARRING HARRY H. CORBETT · DIANE CILENTO
that TOM JONES girl is PERCIVAL's woman!?
Doors 6:45
Complete program 7:00 - 9:00
Feature 7:25 - 9:25
FAX Cinema

★ 1 WEEK ONLY ★
Victoria's Own . . .
JOHN DUNBAR
also
Adeline Duncan Dancers
Ruth Champion, Harry Hill, Grace Timp
June 7 - 12 - 8:30 p.m.
McPherson Playhouse
Tickets $1.50, $1.75, $2.00, $2.25
RESERVE NOW!

Victoria Theatre Guild's
Laugh-Packed, Hilarious Farce—
"See How They Run"
by Philip King
OPENS JUNE 12th to 19th at
LANGHAM COURT THEATRE
Directed by the Winner of the One-Act Drama Festival Award BERT FARR

ESQUIMALT SPORTS CENTRE
ROLLER SKATING TONIGHT
8:00 to 10:30 p.m.
MON., WED., FRI., SAT. and SUN.
Over 200 Pairs of Boot Rental Skates
June 28 to Aug. 22—Skating School
Aug. 23 to Sept. 4—Hockey School

GN
The GROUSE NEST is pleased to announce the reopening of the FRENCH GOURMET RESTAURANT and the COLUMBUS ROOM ON JUNE 1ST
Grouse Nest Resort
20 miles west of Victoria on Highway 14

ST. LOUIS COLLEGE PRESENTS
"THE VAGABONDS"
A romantic comic operetta by ARTHUR A. PENN
at ST. ANN'S ACADEMY
Adults: $1.00
on June 1st and June 3rd 8:00 p.m.
Students: 50c

Dams Will Quell Columbia

Harnessing Runaway River

By HARRY YOUNG
Business Editor

Only those who have seen the Columbia River when it is at the peak of its flood, and again when its flow is at a minimum, could ever believe that this is the same river.

At Revelstoke, below the site of the largest of the three dams to be built under the terms of the Columbia Treaty, the flow at its peak is 99 times greater than at its lowest.

★ ★ ★

By contrast, the flow of the St. Lawrence River at its peak is never more than double its minimum.

When the Columbia is on the rampage as much as 550,000 cubic feet a second flow out of Canada into the United States.

As the great bulk of this tremendous flow comes when the snow and ice in the Columbia basin starts to melt, the Columbia peak is of fairly short duration—usually reaching its top in early June.

★ ★ ★

Most years when this happens the existing dams on the Columbia—mainly in Washington and Oregon—are unable to contain the flow of water, and in addition to losing potential energy for hydro development, the water coming over the spillways causes flooding havoc.

When the Treaty dams are completed the danger of flooding downstream may not completely disappear, but it will be greatly lessened.

★ ★ ★

For this relief, the U.S. authorities are paying Canada $64,400,000 for flood control benefits on commencement of storage operations.

In addition, Canada has already received an advance payment of $253,900,000 as downstream power benefits.

Only between two countries with a complete respect for one another's integrity could this deal have been consummated.

★ ★ ★

The U.S. payment, made before a sod had been turned on the project, was an expression of goodwill and also an indication of the extreme importance that country placed on securing a reliable flood control system.

The task of building the dams has become the responsibility of B.C. Hydro, and the government's power wing, already heavily engaged on the Peace River, has gathered an impressive corps of engineers and other experts.

★ ★ ★

Also watching carefully that everything proceeds according to plan are experts from the United States and from Ottawa.

Many of these experts have been working for many years on the job, and some of them, whom I met on the recent ceremonies at the Duncan and Arrow dams, said that for many years they despaired of their work ever reaching fruition.

★ ★ ★

That was when the Joint International Commission failed to reach agreement on how the job should be done and how it should be financed.

"I have been on this job for 17 years" said one member of the Canadian federal "entity" as it is called. "It looks that I may now be with it for another 15 years if I am spared."

It will be nearly that long before the Columbia dams are completed and B.C. Hydro will have earned its money.

★ ★ ★

At the moment there is no apparent dispute or acrimony between the countries on the professional level. Work on the dams is proceeding according to plan, and maybe the contractors are moving a shade ahead of schedule.

If as is possible, B.C. is able to do the job more cheaply than estimated there will be that much more in the Authority treasury to provide financing for the non-treaty dams and hydro electric generating stations which will eventually be built on the Columbia to provide domestic power as it is required.

But even if there were not all these possible boguses, the Columbia Treaty for British Columbia is a financier's dream—everything paid for and collecting interest, without a penny outlay.

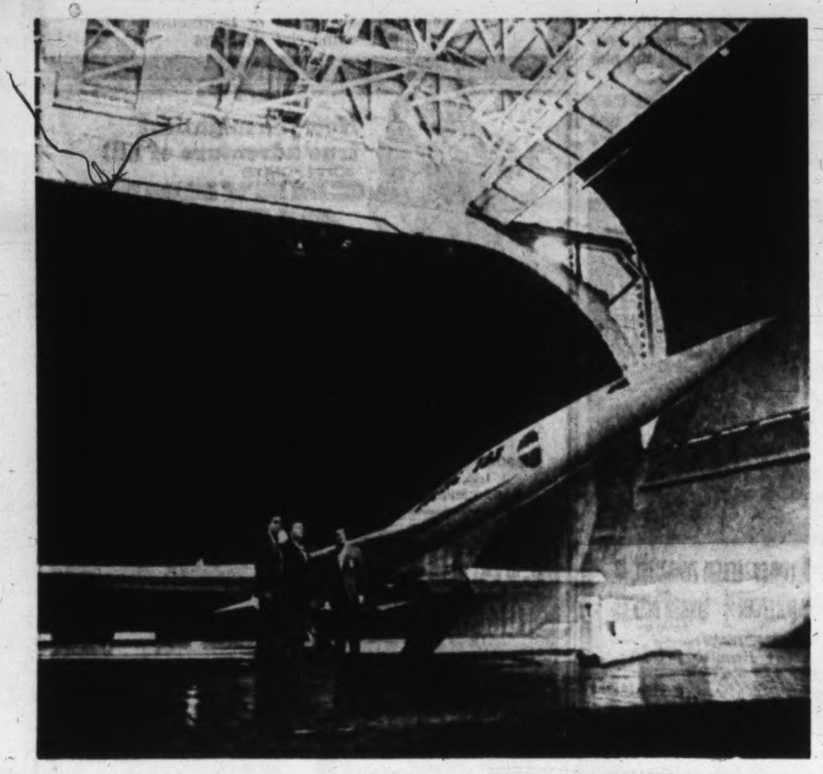

Ready for Wind Tunnel Trip

With its variable-sweep wings in takeoff position, scale model of latest Boeing supersonic transport design is prepared for tests in world's largest wind tunnel at Moffett Field, Calif. Proposed plane would carry more than 200 passengers at speeds of 1,800 miles an hour.

Capital Gains Tax Foreseen

EDMONTON (CP)—A capital gains tax will be introduced in Canada in the next few years, P. N. Thorsteinsson, a Vancouver tax and estate planning expert, said Friday night.

"The most significant of all income tax changes I see coming is the introduction of a capital gains tax in this country," he said in an interview. "I think it makes sense for several reasons."

He said a tax philosophy based upon an ability should not be restricted to annual income; it now is possible for people to disguise income as capital gains and escape taxation; capital gains are experienced by few people and the political appeal of such a tax is obvious; and current laws on capital gains and income are unsatisfactory.

"I think that businessmen would welcome the certainty that comes with predictability of the tax consequences of a given transaction."

A. E. Ames & Co.
Limited
Investment Securities
Royal Trust Building • 612 View Street, Victoria, B.C.
Telephone: Evergreen 3-4171
TORONTO MONTREAL NEW YORK LONDON, ENG. VANCOUVER
WINNIPEG CALGARY LONDON

for personal attention to the sale of your real estate
call
neil a. fraser
383-9843 950 pandora

WAREHOUSE SPACE
Have 4,200 sq. ft. of good dry storage space — 2nd floor serviced by elevator. Excellent under-cover loading and unloading facilities.
R. W. McKenzie, 382-4281

BUSINESS MEN'S SHIRTS
Reg. 30c
4 for $1.00
Page THE CLEANER EV 2-9191

OPEN HOUSE
Sat. 1:30-4:00 p.m., Mon. 1:30-4:00 p.m.
★ 3050 OAKDOWNE ★
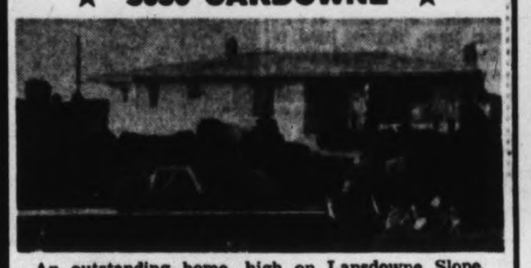
An outstanding home, high on Lansdowne Slope, that will suit you, MR. EXECUTIVE—(ACTIVE OR RETIRED. Panoramic View, Beautifully Landscaped. A MODERN, SPACIOUS HOME.
With Don Graber and Don Robertson in attendance.
VICTORIA REALTY LTD.

DAIRY FARM
Vancouver Island's finest. 150 acres. Milk quota, 1,483 lbs. Approx. 90 head grade Holsteins. All machinery, equipment and buildings relatively new and A1 condition. Includes 6 DeLaval milking machines, pipeline system, 600 gal. bulk tank, Stancheon barn, 40x120, with 200 ton drive-in loft. Large loafing barn, nursery and maternity pens.
Three modern houses; 2 are 3 B.R., and Oil-O-Matic. Lovely view property. Unlimited water and water rights. Easy family or 2-man operation. Established bus. Shows high net return.
Good terms, $40,000 down. Full Price **$140,000**
Financial statement and audit available.
ROY McGILLIVRAY, 388-4294
MOREY & JOHNSTONE LTD.

THE GREATER VICTORIA SCHOOL BOARD
School Social Worker Wanted
The Greater Victoria School District of 27,000 pupils in Grades 1 to 12, requires a person with appropriate training in social work and related fields, preferably with teaching experience or in a school system.
Duties will include helping parents to define problems affecting pupil achievement or behavior and providing liaison between school, home and community agencies for the benefit of pupils concerned. Salary commensurate with qualifications and experience. Good arrangements for pension and health insurance.
Write to District Superintendent of Schools, Box 700, Victoria, B.C.

GREATER VICTORIA SCHOOL BOARD
SCHOOL PSYCHOLOGIST WANTED
The Greater Victoria School District, enrolling 27,000 in Grades 1 to 12, invites applications from persons with training and experience in educational psychology, school psychology or school guidance work (at least M.A. level or equivalent.) Duties will include assessment of learning and behavior problems; recommendations for remedial measures; consultation and co-operation with other guidance personnel. Teaching experience desirable. Salary in accordance with training and experience. Good arrangements for pension and health insurance. Apply to District Superintndent of Schools, Box 700, Victoria, B.C.

OPEN HOUSE
SAT., 1-5 SUN., 1-5
3949 EMERALD PLACE $17,640
Drive out Shelbourne, turn right on Garnet and follow signs
DIRECT FROM BUILDER TO YOU
A very complete, well designed, and finished 3-bedroom home with sunken living room with fireplace, dining area (glass doors leading to sun deck), 1½ bathrooms, oak floors, full basement, automatic oil heat, and carport. Close to schools and University.
SEVERAL OTHER NEW HOMES IN THIS SAME AREA.
REESON & PINCH HOMES
3617 Shelbourne Plaza
Call CHARLES MORRIS 479-2611 ANYTIME

OPPORTUNITY KNOCKS
Thinking of retiring from business or reducing inventory? We buy complete or partial stocks of every description.
Write, wire, phone or call
CAPITAL IRON & METALS LTD.
1832 Store St. 385-9703

MORTGAGE LOANS
MORTGAGES
87½% of appraised value
Interest at 7⅛%
A Premium Loan for Newer Homes in Select Locations
Call Mr. L. E. Pope, Mortgage Manager
Fraser AND Stephenson LIMITED
680 Broughton Street EV 5-3411

APPLIED MINERALOGIST
Applications are invited from graduate geologists or others with experience to supervise a small mineralogical laboratory servicing research, development and operational groups.
Applicants must have experience in optical mineralogy, x-ray equipment and photographic techniques for mineral identification. Occasionally, identification of metallurgical products and slags also will be required. Duties will be concerned primarily with applied and scientific problems in concentration and separation including the design and reporting of concentration tests.
This position is open at the Technical Research Centre, Trail, B.C. Please apply in writing with particulars to:
T. McEwan, Personnel Division
THE CONSOLIDATED MINING and SMELTING COMPANY of CANADA LIMITED
Trail, British Columbia

MERCEDES-BENZ CONTINUES TO CARE FOR YOUR CAR AS MUCH AS YOU DO
MERCEDES - BENZ SERVICE CLINIC
At the Service Clinic, Mercedes-Benz factory-trained technicians will thoroughly examine your car. On completion you will receive a complete report on its condition. (No charge for this service.)
PHONE EV 6-6168 FOR YOUR APPOINTMENT
Clinic Days June 3rd, 4th, 5th, 1965
DAVID MOTORS LTD.
1101 YATES AT COOK ST.
EXCLUSIVE - AUTHORIZED
MERCEDES-BENZ SALES AND SERVICE REPRESENTATIVES

Industry Hope

Uranium Sale Looms

By CANADIAN PRESS

Canada's uranium industry, which surged through glamorous days in the 1950s and then fell upon hard times at the start of the 1960s, appears to be on the brink of another boom.

Hope for the industry lies in selling uranium abroad. France is looking for a uranium supplier on a contract which could run as high as $700,000,000.

Denison Mines Ltd. and Rio Algom Mines Ltd. are both actively seeking the contract, but there are a number of obstacles to be cleared.

PRELIMINARIES

Last week Trade Minister Mitchell Sharp returned from a visit to Paris where he held discussions with ministers of the French government regarding uranium.

He told the House of Commons:

"I made it clear . . . the proposed sale of uranium could be only for peaceful purposes. The French government for its part is interested in acquiring Canadian uranium for its civil program of nuclear reactors for the production of electrical power."

Canada's biggest year in uranium was 1959 when 25 mines sold 31,000,000 pounds for $325,000,000.

Of those 25 suppliers, only four remain as producers.

OPTIONS REFUSED

The industry was hit hard early in 1960 when its main market, the United States, refused to exercise options to buy uranium which would have kept all Canadian producers operating into 1963.

Start Work in August

Bids Called on Diversions Preceding Columbia Dam

VANCOUVER (CP) — The B.C. Hydro and Power Authority has called for bids on a contract to excavate two 45-foot-diameter diversion tunnels which must be completed before construction of Mica Dam can begin on the Columbia River 92 miles north of Revelstove.

The two tunnels, one 3,000 feet long and the other 3,300 feet, will be bored through the bank of the river to reroute the stream's flow around a section of riverbed. This will permit construction of 645-foot-high Mica Dam to begin in 1967 on a dry base.

Closing time for bids is July 6. Work on the tunnels is due to start in August and be completed by the fall of 1967.

An estimated 120,000 cubic yards of concrete varying in thickness from two to four feet and strengthened by 3,500,000 pound of reinforcing steel, will line the two diversion tunnels.

Clearing of the east bank of the river into which the tunnels will be driven began last fall and will be completed this summer.

Even the Bosses Will Have Unions

VANCOUVER (CP)—A management consultant said Friday night it is inevitable that all classes of white collar workers will belong to unions.

Kenneth R. Martin said that even office managers and union business agents, the persons who bargain on behalf of others, will be recognized.

In a speech to the Office Administrators Association of British Columbia he said business agents already are attempting to form their own unions.

"Ironically, the union leaders are their biggest opponents.

"But even in your business lifetime, office managers will be forming organizations to have some say in their salary structure."

Week's Vancouver Trading

WEEK ENDED MAY 28, 1965

MINES

Stock	Sales	High	Low	Close	Net Ch'ge
Ace Mining	87350	46½	37	38	—6
Arlington Sil	37000	53	47	48	—4
Bata Res	6368	37	36	36	—2
Bethlehem C	5950	735	710	715	—5
Blue Star M	13500	13½	12½	13	— ½
Bornite Rdg	70200	43	40	42	unch
Bralorne Pio	100	520	520	520	—10
Buttle Lake	7000	38	36	36	—1
Canam Cpr	31500	19	17½	18	+ ½
Canusa Mines	12500	23	21	21½	—1½
Cariboo Gold	12100	66	60	66	+1
Cassiar Asb	350	$14¼	14¼	14¼	+ ½
Cassiar Cons	13300	33	31	32½	+ ½
Consolid Std	6333	28½	26	28	—1
Contintl Cons	2500	10	10	10	—1
Cont Potash	7961	46	40	44	—1
Copper Ridge	63700	130	121	122	—7
Copper Soo	163450	53	45	53	+1
Cowichan Cpr	9700	46	46	46	unch
Craigmont	400	$15¼	15¼	15¼	+ ¼
Crown Silver	26000	14	13	13	unch
Croydon Mns	32000	44	40	40	unch
Dolly Varden	23650	61	57	61	+1
Dundee Mns	148372	81	76	76	—4
Earlcrest Rs	26500	42	34	40	unch
Endako Mns	8615	$16¾	16	16¾	+ ¼
Ft Reliance	8000	65	54	54	unch
Friday Mns	9000	9	8	8	— ½
Galaxy Cpr	56200	74	65	65	—9
Gem Expltns	8200	35	32	32	—1
General Res	7000	15	12	14	—2
Giant Mascot	9950	155	149	150	+5
Granduc Mns	5800	725	700	705	—20
Grandview M	2000	12	12	12	
Granisle Cpr	32447	295	255	280	+25
Huestis	56897	37	29	35	+6
Hurley River	45773	23½	19	20	—4
Jersey Cons	5673	20½	20	20	unch
Jericho Mng	133150	43	40	40	—4
Kamloops C	225769	73	65	68	—5
London Pride	24700	23	20	21½	—1½
Lytton M A	6000	26	22	26	+2
Magnum Cns	23025	52	55	56	—6
McKinney G	42400	23½	20	23½	+1½
Mid West M	1500	32	32	32	unch
Mineral Mtn	300	28	28	28	—2
Mt Washngtn	12750	79	67	67	—8
National Ex	15800	13½	12½	13	— ½
New Ainswth	99750	14	12	13	+ ½
New Cr Bab	32800	39	34	34	—5
New Imperial	37450	224	205	210	+2
New Indian	16000	21½	20	20	—2
New Privtr	9000	19	17	17	—1½
Northcal Mns	2500	60	58	58	—1
NW Venture	22500	21	20	20	—1
Ottawa Silv	18800	16	15	15	—1
Peel Res	43000	17½	16	17½	+ ½
Peso Silver	21550	145	130	130	—10
Pine Point M	255	$55¼	53½	53½	—2
Quatsino Cpr	1500	15	14	14	—1
Reeves Macd	400	300	282	282	—8
Rodstrom Y	20000	41	35	41	+6
Rolling Hill	51400	56	53	56	+3
Sheep Creek	3100	137	135	137	+2
Silbak Prmr	18435	40	38	38	—1
Silverlan Ch	133800	52	43	51	+8
Silver Butte	10500	16	15	15	unch
Silver Ridge	17000	18	16	16½	—1½
Silver Std	53050	155	144	146	—9
Skeena Silv	326500	22½	15	17	—5
Stairs Expl	21100	271	262	263	—7
Taylor Bridge	1000	7	7	7	—1
Texmont Ms	85450	160	155	157	—3
Torwest 1962	44425	87	81	83	—3
Trojan Cons	8500	15	14	15	+1
Utica Mines	22139	228	216	218	—12
Vananda Ex	7000	13	12	12½	— ½
Vanmetals	3500	18½	18½	18½	unch
West Beaver	40800	24	21	22½	— ½
West Mines	8740	540	515	520	—15
Mines Total	2777007				

INDUSTRIALS

Stock	Sales	High	Low	Close	Net Ch'ge
A-1 Steel A	100	825	825	825	unch
A-1 Steel B	100	400	400	400	—30
Aluminium	565	$32¼	31¾	32¼	— ½
Boyles Br A	1140	950	925	950	+50
Boyles Br B	100	475	475	475	unch
BC Forest	50	$28⅝	28⅝	28⅝	— ⅞
BC Sugar Cm	125	$43¾	43	43¾	
BC Sugar Pfd	1	$19¾	19¾	19¾	
BC Telephone	365	68	67½	67¾	— ⅝
Do 6 pfd	35	$107¼	107¼	107¼	— ¼
BC Turf CC	1100	300	300	300	+5
Burrard DD	300	800	800	800	unch
Burrard Mtg	900	5⅝	5¾	5⅝	
Cdn Brewrs	275	9⅞	9⅛	9⅛	unch
CFI wts	300	170	160	160	—15
C F I	1240	96	5⅝	5⅝	— ⅛
C P Rly	150	963	63	63	—1
Capital Est	170	490	490	490	
Centennial Mg	100	250	250	250	—10
Cent Mg A pf	100	950	950	950	
Chemcell	330	$19¼	19¼	19¼	unch
Cold Lake	1500	60	55	60	
Comm Acc C	1550	120	110	110	
Cons M S	715	$45½	44¾	45½	— ¼
Coronation Cr	200	500	500	500	—13
Crown Zell	600	$36½	36¼	36¼	unch
Crush Intern	935	$16⅝	16	16⅝	— ⅝
Doman 6½ pf	340	$13½	13½	13½	unch
Doman Ind	5210	89⅝	8½	9⅝	+ ⅛
Dom Tar Ch	100	$21⅞	21⅞	21⅞	unch
First Nat Mtg	6150	350	325	345	unch
Do wt	1000	190	175	175	—10
Grs Wine A	200	500	500	500	+5
Grs Wine B	700	460	450	450	—10
Inl Nat Gas	800	$11⅛	11	11	— ⅝
Inland 5 pfd	400	20	20	20	unch
Johnston 6	25	$10⅝	10⅝	10⅝	
Lafarge Cmt	1525	$16¼	16	16¼	
Laurentide F	650	20	19¾	19¾	— ½
MacMillan Bl	1143	34	33¾	33¾	— ¼
Massey Ferg	4185	$31¼	30¼	31⅝	— ⅝
McKay Cor A	100	475	475	475	
McKay Cor B	100	200	200	200	unch
Neon New	1650	$10⅝	10	10¼	+ ¼
Noranda New	130	$53⅞	53⅝	53⅝	— ⅝
Ocean Cmt	600	$26½	26	26	— ⅝
Okanag Hell	120	315	315	315	unch
Okanag Tel	310	$19½	19½	19½	unch
Pac Coast Tm	165	$29¼	29¼	29¼	+ ¼
Panco Pltry	110	$20⅝	20⅝	20⅝	
Power Corp	475	$15⅝	15⅝	15⅝	
Reid Lith	5	825	825	825	unch
Rothmans	75	$26¼	26	26	—1⅛
Saratoga Pr	1800	390	385	385	—5
Scott Paper	260	$25¼	25⅛	25⅛	— ⅛
Straits Tow	20	900	900	900	
Sun Pub A	850	28	27¾	27¾	+ ⅝
Tr Can Pipe	400	$37⅝	37⅝	37⅝	
Trans Mtn	125	22	21¼	21¼	— ½
Trans Prairie	300	10	10	10	— ¼
Union Carbide	50	$31½	31½	31½	+ ¼
Hiram Walker	100	$40¼	40¼	40¼	
Weldwood Cn	530	$12¼	12	12	— ¼
West Coast Tr	2040	$15⅝	15	15⅝	— ⅛
West Hlge wt	1400	120	115	120	+10
West Pac Pr	75	$17⅝	17⅝	17⅝	
Woodward St	495	27	26½	27	unch
Indstls Total	47889				

OILS

Stock	Sales	High	Low	Close	Net Ch'ge
Can Am Pete	26100	16½	14	15	— ½
Castle Oil	3500	18	17	17	unch
Cent Del Rio	100	$11⅛	11⅛	11⅛	
Ft St John Pt	3200	190	180	180	—15
Futurity Oils	37100	57	47	47	—8
Merit Oil	22710	29	26	26	—4
Merland Oil	3500	20	19	19	—2
Midland Pete	33500	10½	10	10	unch
Peace R Pt	36825	46	42	42	—4
Royal Am B	29700	110	103	104	—2
Royal Can	73700	18	14	15	+2
Share Mines	144903	81	68	72	unch
Van Tor Oils	13500	6½	6	6	— ½
Oils Total	428338				

CURB SECTION

Stock	Sales	High	Low	Close	Net Ch'ge
Share Oil US	1500	81	70	71	—1
Total	1500				
Banff Oil Ltd	200	850	850	850	
Bell Tel Can	100	$60⅞	60⅞	60⅞	
Consumers G	100	$13⅛	13⅛	13⅛	
Corby Dist	25	21	21	21	
Dom Textile	50	$38½	38½	38½	
Dynamic Pt	1000	90	90	90	
Greyhound C	200	$11½	11½	11½	
Investors Gr	500	$13⅝	13¼	13¼	
Jodee Expl	1000	16	16	16	
Northgate	100	885	885	885	
Vulcan Cont	300	295	295	295	
West Supplies	100	12	12	12	
Curb Total	3675				

Shares Traded for Week 2,539,071

City Man UCT Chief

J. B. Priestley of Victoria was elected grand councillor of the United Commercial Travellers of B.C., Washington and Oregon at a convention at Salem, Ore.

Kenneth King of Victoria will be grand chaplain.

The organization will hold a convention in Victoria June 2 to 4, 1966.

CANADIAN SCHENLEY APPOINTMENT

Edward W. Bodner

The appointment of Mr. Edward W. Bodner as Vice President — Marketing for Canadian Schenley Distilleries Ltd. is announced by Mr. George D. Kuhn, President. Mr. Bodner, who was formerly Director of Sales, will be responsible for all marketing activities of Canadian Schenley and his appointment will become effective June 1, 1965.

VALUABLE ESTATE PROPERTY

Lots 1, 2, 3 and 4, Block 6 Victoria City Plan 35 known as 901-3 Burdett and 855 Quadra, referred to as Maison Blanche. Offers to purchase will be received up to 12 noon, May 31, 1965. The highest or any offer not necessarily accepted.

Viewing By Appointment Only

THE CANADA TRUST COMPANY

650 View Street Phone EV 2-8111

LOOKING FOR A BUYER?

Free appraisals — No obligation.
Fast, courteous service — List now.

GARDNER AGENCIES

24-Hour Phone Service
385-1448
FORT AT QUADRA

CREDIT BUREAU OF VICTORIA LTD.

205-10 JONES BLDG. — 723 FORT ST. — EV 5-3311

Phone for Free Debt Counselling Service

MEMBERS ASSOCIATED CREDIT BUREAUS OF CANADA AND AMERICA

CREDIT AND PERSONNEL REPORTS
ACCOUNTS RECOVERY SPECIALISTS

Established 1911

ADJUSTER

Complete claims training, multiple line adjusting with ability to meet the public, desires permanent connection. Personal and employment background forwarded on request.

Victoria Press, Box 104

SEAFRONT

Spectacular Views—Sea—Mountains
31 De Luxe Living Suites, including

- ★ Luxury construction with large, beautiful lobby
- ★ Elevator service makes every floor a ground floor
- ★ Soundproofing throughout with "floating ceilings"
- ★ Automatic washers and dryers
- ★ De Luxe automatic ranges and refrigerators
- ★ All-channel TV hookup
- ★ Covered parking ★ Generously draped

NEAR BEACON HILL—FULLY TENANTED
Low Down Payment Exceptional Terms $315,000 An Exclusive Listing

Enquiries To MR. L. E. KIRK Phone EV 5-6741

NORTHWESTERN SECURITIES OF VICTORIA LTD.

RESEARCH OFFICER

Required For
Department of Agriculture, VICTORIA
B.C. Civil Service

Starting salary up to $565 per month, depending on qualifications and experience, rising to $690 per month.

Duties include assisting in the development and direction of Province-wide programs to implement departmental policy in fields of agricultural economics and farm management; assist in organizing and instructing farm management study groups; interpret and analyse production and marketing information; prepare articles; address public meetings and participate in conferences.

Applicants must be Canadian citizens or British subjects, preferably with a Master's degree in Agricultural Economics and Farm Management, or equivalent experience; eligible for membership in the B.C. Institute of Agrologists; experience in field work or research related to the duties described.

For application forms apply IMMEDIATELY to The Chairman, B.C. Civil Service Commission, 544 Michigan Street, VICTORIA, completed forms to be returned NOT LATER THAN JUNE 9, 1965.
COMPETITION No. 65:268A.

PACIFIC 66

PACIFIC 66

DO YOU WANT TO OPERATE YOUR OWN SERVICE STATION?

Pacific Petroleums Ltd., will consider applicants for its dealer training program and will select men with above average requirements for locations in Greater Victoria area. A substantial salary will be paid while in training at our company-operated stations. Business Management, Merchandising, Product Knowledge, are a few of the subjects covered during our training period. Please write your qualifications to J. COLLEN

PACIFIC PETROLEUMS LTD.

No. 203—750 Cook St., Victoria Phone 383-6534

OPEN HOUSE

The *Princess Charlotte*

467 LAMPSON STREET

SATURDAY AND SUNDAY

10 a.m. to 5 p.m. — 7 p.m. to 9 p.m.

Comfortable and Spacious
One and Two-Bedroom Suites
$95 and $110 Per Month
Small Families Welcome

FEATURES:

- ★ HEATED SWIMMING POOL
- ★ FREE BLACK TOP PARKING
- ★ FREE AUTOMATIC LAUNDRY FACILITIES
- ★ WALL-TO-WALL DRAPES
- ★ PATIOS AND BALCONIES

Resident Manager,
Suite No. 104,
383-2308

Newspaper Advertising Stimulates Buying

ELECTED AS PRESIDENT

A. J. F. ROBERTS

Following the annual meeting of the Board of Directors of Ker & Stephenson Ltd., R. H. B. Ker, Chairman of the Board, announces the election of Mr. Roberts as President of the Company. He takes the helm of one of Victoria's leading Real Estate and Insurance firms. Col. B. Russell Ker was appointed Vice-Chairman of the Board and R. T. Hoard continues as Secretary-Treasurer. A native Victorian with 35 years in Insurance, Mr. Roberts has been with Ker & Stephenson Ltd. since 1959. He is President of the Victoria Insurance Agents Association and an executive director of the Provincial body.

As a Major in the Argyll and Sutherland Highlanders, he saw action in the last war. One of Canada's leading marksmen, he is President of the B.C. Rifle Association and has qualified for the Bisley Team several times. Active in community affairs, he is a Vice-Chairman of the YM-YWCA Building Fund Drive and played a prominent part in the United Appeal. He is a member of the Victoria Chamber of Commerce, the Union Club and the Victoria Golf Club.

FOR THE BEST IN MORTGAGE LOAN SERVICE

WHEN BUYING A HOUSE
BUILDING A HOUSE
REFINANCING EXISTING MORTGAGE

Serving Victoria for Over Half a Century

P.R. BROWN & SONS, LIMITED

762 FORT STREET EV 5-3435

OWNER WILL CONSTRUCT TO SUIT TENANT

INDUSTRIAL PREMISES ON LONG-TERM LEASE

For Full Information contact Property Management Department

P.R. BROWN & SONS, LIMITED

762 FORT STREET PHONE EV 5-3435

University of Alberta Second Annual

MARKETING MANAGEMENT COURSE

at the Banff Centre for Continuing Education
September 20th to October 2nd, 1965

- Two-week residential course open to men and women with some years of responsible business experience anxious to examine the marketing function and its ramifications in modern day business.
- Outstanding faculty with wide background of professional and practical experience.

For further particulars write:
DIRECTOR, Banff Centre for Continuing Education, Banff, Alberta

ASSISTANT DISTRICT ENGINEER

Required for
Water Rights Branch
Dept. of Lands, Forests and Water Resources
PRINCE GEORGE
B.C. Civil Service

Salary: $605-$755 per month, plus $10 per month Special Living Allowance.

Duties include assisting in the administration of the Water Act in the Prince George District; to make field inspections and investigations as required, to prepare both initial and final reports.

Applicants must be Canadian citizens or British subjects with University graduation in Engineering, and eligible for membership in the B.C. Professional Engineers' Association; preferably several years' experience in related work.

For application forms apply IMMEDIATELY to The Chairman, B.C. Civil Service Commission, 544 Michigan Street, VICTORIA; completed forms to be returned to 544 Michigan Street, VICTORIA, NOT LATER THAN JUNE 9, 1965.

COMPETITION NO. 65:431

DON WHYTE, F.R.I.

JACK MEARS, F.R.I.

VICTORIA, B.C.—Mr. Don Whyte and Mr. Jack Mears have just returned from the Fourth Annual Canadian Institute of Realtors' Seminar at Banff. Attendance, which is limited to 30 Realtors who are qualified fellows of the Realtors' Institute, was represented this year by members from Quebec and the five western provinces. Lecturing to the 30 Realtors attending were Professor Philip White of U.B.C., Professor W. G. Leonard of Queens University, Mr. A. R. Swanson of Burns Bros. and Denton Limited (Winnipeg), the Hon. Chief Justice J. O. Wilson, Supreme Court of B.C., and D. Harry Bell-Irving of Douglas, Symes & Brissenden, Vancouver, B.C.

Staff Bids To Buy Newspaper

VANCOUVER (CP) — Moves were afoot by employees Saturday to acquire control of the Vancouver Times, hard-pressed with financial woes.

Hours after the president of Vancouver's third daily newspaper announced he was stepping down and would sell his shares, Times employees laid plans to raise money for the paper.

A spokesman for the 125 employees—100 others were discharged earlier as the Times tried to pare operating costs—said Friday night they hoped to buy Mr. Warren's 6,000 Class B common treasury shares, which have voting rights.

AVAILABLE
Sales Promotion Manager

For challenging position in dry cleaning, soft drink or similar route sales. Prefer company desiring to expand. Percentage basis.

Victoria Press, Box 696

VICTORIA MORTGAGE CORPORATION LTD.

6¼% NO NOTICE or

6¾%

30-DAY NOTICE DEMAND DEBENTURES

7%—ONE YEAR
7¼%—2½ YEARS

7½%

Five-Year Debentures

All Callable on Death

INTEREST PAID QUARTERLY OR COMPOUNDED ON REQUEST. EVERY $1000 CURRENTLY INVESTED BY VICTORIA MORTGAGE IS SECURED BY AN AVERAGE OF $3000 REAL ESTATE.

DOUGLAS HAWKES
817 FORT, 384-7126

LITTLE DICTATOR

1108 Blanshard St.
Victoria

Mr. Philip LaFortune announces the purchase of The Little Dictator 1108 Blanshard St.

Mr. LaFortune, formerly in the Service Station business with Morgan & Tucker Ltd., wishes to thank his friends and customers for their patronage and extends an invitation to bring their Tape Recording requirements and questions to the new business.

EXCELLENT BUILDING LOT BEACH DRIVE UPLANDS

This lot is in a choice residential area and its location is such as to afford good water and yachting views. Frontage on Beach Drive is 171 feet and the depth is 213 feet. The property has not been stripped of its trees and this feature, combined with the fact that a stream trickles through, offers an opportunity for imaginative landscaping, after your home is built.

Priced at $11,250

Particulars from the Exclusive Agent
ERIC CHARMAN
EV 5-9765
Fairfield Realty

MORTGAGE FINANCING—

Our Knowledge of the Mortgage Market enables your Application to Receive

- MORE MONEY
- BETTER INTEREST RATES
- LONGER TERMS

Conventional and N.H.A. Funds Immediately Available for

- RESIDENTIAL
- APARTMENTS
- MOTELS
- SPECIAL PURPOSE BUILDINGS

Competitive Mortgage Money Moves Through

JOHN SHAVER
Clarke & Wallace Realty Ltd.
EV 5-8794
or
EV 2-9444
(24 Hours)

UBC Seminar Told

Soviets Pouring Funds Into Forest Industry

VANCOUVER (CP)—A Saskatchewan geographer says Russia is spending vast sums of money in an effort to become a major exporter of finished forest products.

Robers M. Bone, of the University of Saskatchewan geography department, made the statement in a paper read Saturday to a meeting of the Canadian Association of Geographers.

Prof. Bone told the meeting Russia contains 20 per cent of the world's forests, and about 33 per cent of the world's utilized forest and growing stock.

"During Soviet rule, the expansion of logging and the growth of the processing and manufacturing segment of the forest industry has been most remarkable," he said.

"By this year, this output should reach nearly 280,000,000 cubic metres, slightly over 25 per cent of the world's production."

"Currently, vast sums of capital are being invested into the manufacturing sector of this industry.

FINISHED GOODS

"By the late 1960s, this investment program will likely result in a sharp expansion of exports of processed and manufactured wood products, as well as a virtual cessation of imports.

"Eventually, the Soviets expect that in terms of value the bulk of their forest exports will consist of finished forest goods."

Prof. Bone said forest product exports rank with gold and petroleum as major Russian sources of western funds needed for international trade, and also for Russia's extensive loan and aid plans to emerging nations.

Mainland Rowdies Hit South

VANCOUVER (CP) — A United States deputy sheriff said Saturday a plague of rowdy, lawless Canadian teenagers at Point Roberts, Wash., has got to stop.

W. R. Franklin, deputy sheriff for Whatcom County, Wash., said in a telephone interview of 40 arrests made by the Point Roberts patrol in the last seven days. Most were young Canadians between the ages of 14 and 18.

Point Roberts is a point of American territory that juts out from British Columbia about 30 miles south of here.

TEEN DRINKERS

Franklin said 12 Canadian youths aged between 14 and 15 were picked up and questioned by the Point Roberts police patrol early Saturday morning.

The youths, who had been drinking in cars, were later released to the custody of their parents, all from the lower mainland area.

The two members of the patrol have been working up to 17 hours a day, particularly on weekends, to combat a recent wave of lawlessness.

"These kids are drinking and carrying on," Franklin said.

CRIME TOO

He said there have also been several break-ins at Point Roberts homes and some youngsters picked up on traffic violations.

Franklin said much of the trouble is at Lily Point, known as a lovers' lane area.

"The people of Point Roberts asked us to stop it," he said.

Save Money Now On This!

DRY-CLEAN Special

Continuous 'til June 12
LADIES' and MEN'S
Woollen
TOP COATS
$1.49
Shortie and Car Coat $1.05

NELSONS
NEW METHOD
EV 4-8166

Or leave it at Midtown Mall, 1015 North Park, Shelbourne Plaza, Hillside Plaza or Town & Country

Goodacre Towers

Just across the street from Goodacre Lake and Beacon Hill Park . . . 350 Douglas Street, Victoria, B.C. "The Garden City of Canada."

HEATED SWIMMING POOL

One-Bedroom Suites
Charming View
Gracious
Accommodation

Two-Bedroom Suites
Commodious
Reasonable
Rates

Studio Suites
Overlooking
Goodacre Lake

INTERESTING LEASE ARRANGEMENTS

Must be seen to be appreciated.
Any day between 10 a.m. and 8 p.m.
PLEASE PHONE FOR BROCHURE
385-8111

Goodacre Towers

This advertisement is not published or displayed by the Liquor Control Board or by the Government of British Columbia

Labatt's is a mellow "bottom fermented" lager, with remarkable flavour and authority. We brew it faithfully and patiently from our prized 1882 lager recipe. You'll taste Labatt's difference right away.

If you're tired of tame beers maybe you should try a fierce one.

Labatt's is the lion-hearted lager

For Free Home Delivery
Telephone EV 2-6832 or EV 4-4179

Keys Handed Over at St. Joseph's

Builders Complete Laundry Building

Keys to the new linen service building at St. Joseph's Hospital have been turned over to hospital officials by Burns and Dutton Construction.

The big laundry building was one of the major items in the $2,000,000 first phase of a $6,000,000 redevelopment and renovation program.

WOMEN READ MOST

Five out of the seven largest periodicals in Britain are women's weekly or monthly magazines.

The hospital's board of management accepted the keys in a brief ceremony.

Rev. Leon Belanger blessed the building, and gave a special blessing to a bronze plaque in the mezzanine corridor.

The plaque is inscribed: "In appreciation to Sister Mary Ann Celesta, SSA, administrator, 1959 to 1965, from a grateful staff."

The official opening of the building will take place when the entire second phase of construction is completed.

SPCA Offers Prizes

Hairiest in Town?

Animals with unusual characteristics will be prize winners at the Victoria SPCA-sponsored children's pet show at Victoria Riding Academy at 10 a.m., June 5.

Contests will include prizes for the dog with the longest hair and the cat with the shortest tail.

There also will be prizes for the best-cared-for cat and dog in the show.

Mount View High Band Gives Concert Today

Beacon Hill Park will bounce with the band beat today, as Mount View High School band performs in the first of five scheduled school band concerts.

This band, recently returned from a successful tour of the Northwest Territories, will present a concert at 7 p.m.

Future concerts in Beacon Hill Park: Wednesday, Esquimalt High School; June 13, Gordon Head Junior High; June 20, Lansdowne Junior High.

36th ANNIVERSARY

Stock Up and SAVE — Second

Mrs. Wright's Cake Mixes — Cook up moist and flavorful, White, Chocolate, Spice or Yellow. Your Choice 19-oz. pkg. — 2 for 69c

Instant Coffee — Safeway, All Pure Coffee. Hearty outdoor flavor and aroma. Special offer, 6-oz. jar — 99c

Edwards Coffee — Vacuum Packed. Drip or Regular Grind. 1-lb. vacuum tin — 79c; 2-lb. Vacuum Tin — $1.55

Fish and Chips — Captain's Choice. Just heat and serve. Frozen. 20-oz. pkg. — 2 for 89c

Beans with Pork — Taste Tells. In tomato sauce. 28-oz. tin — 4 for 89c

Pink Salmon — Sea Trader, Fancy. Delicious in casseroles. 15½-oz. tin — 57c

Pure Corn Oil — Winston House. Golden clear for salads, frying and baking. 32-oz. bottle — 75c

Tomato Juice — Town House. Extra flavor, Extra freshness. 48-oz. tin — 3 for $1.00

Velveeta Cheese — Kraft. For tasty sandwiches. 16-oz. pkg. — 69c

Potato Chips — Nalley's. Fresh and crisp. 11-oz. foil bag — 49c

Posts Cereals — Crispi Critters, Alpha Bits, Crispy Numbers. 10-oz. pkg. — 37c

Chocolate Bars — Family Pack. Rowntrees 20/5c, Cadbury's 10/10c, and Lowney's TV O'Henry 20/5c. Your choice — 79c

Toilet Tissue — Truly Fine. White, Pink or Yellow — 2 4 Roll Pkgs. 79c

Meat Prices Effective Monday May 31st and Tuesday June 1st only

Safeway Sausage Sale

Economy Brand . . . Made in spotlessly clean kitchens from Government Inspected Meat . . . For a hearty meal serve Sausages with Eggs or Hot Cakes.

Breakfast — A blend of Beef and Pork. 1-lb. pkg. 57c; 1½ lbs. 83c

Pure Pork — Seasoned just right. 1-lb. pkg. 59c; 1½ lbs. 85c

Beef Sausage — Delicious flavor, 2-lb. pkg — 89c

Toastmaster Cherry Fruit Cake — Moist and Tasty . . . 2 lbs. each — 99c

Zippy Relishes — Hamburger, Hot Dog, Barbecue or Sweet. 12-oz jar — 2 for 57c

Brocade Toilet Soap — Gentle as a butterfly's touch. Assort. colors. In Poly bag. 10 bars — 69c

Brocade Detergent — The thrifty way to float grease away. 32-oz — 79c

Check & Compare ... your total

Equal Fees Just, Says Simon Fraser President

Student fees should be the same at each of B.C.'s universities, and should remain equal in the future, according to officials at Simon Fraser University.

Registrar Norman Barton said Saturday all students asking for a calendar are being sent a letter outlining Simon Fraser's views on fees.

The letter to students quotes Simon Fraser president Patrick McTaggart-Cowan as saying: "We believe undergraduate fees at the three public universities should be the same for similar courses."

He rejected a contention from a University of Victoria student official that this constitutes price-fixing.

"There is no reason why a student should pay more or less for the same quality of education simply because it is more convenient for him to attend Victoria, UBC, or Simon Fraser," said the president.

"All students are subsidized," he commented.

"It would be unfair to subsidize a Burnaby student more or less than a Victoria student."

He said universities are taking steps to ensure no student is barred from attending university for financial reasons. These steps include bursary programs.

Fewer Smoke But More Paid

ALBANY, N.Y. (AP) — New Yorkers may be smoking less but the state treasury is enjoying it more. The state tax on cigarettes jumped to 10 from five cents a package April 1. In April, the sale of tax stamps—an indication of retail sales—dropped 18.1 per cent, but revenues from the increased tax soared to a record $17,835,105.

FIRST TO JOIN

The first woman to sit in the British House of Commons was Lady Nancy Astor, elected in 1919.

Degrees for Two

Two Victoria men have graduated from Royal Military College of Canada at Kingston.

Rudy Peter Roelofsen, son of J. Roelofsen, 1339 Newport, received a bachelor of engineering degree and commission as lieutenant in the Royal Canadian Engineers.

Bruce Sidney Greaves, son of Mr. and Mrs. H. L. Brydon, 582 Atkins, received a Bachelor of Science degree and commission as flying officer in the RCAF.

WOMEN GOT VOTE

Ontario, where agitation for female suffrage began first in Canada, in 1876, was the fifth province to give women the vote, in 1917.

CELEBRATION!

Big Week of Savings

Strawberry Jam or RASPBERRY, Empress Pure, 48 fl. oz. tin 99c

Frozen Strawberries Bel-Air Premium Quality, Sliced, 15-oz. pkg. ..... 3 for $1.00

PRICES EFFECTIVE: Monday to Saturday, **May 31 - June 5**
In your friendly, courteous stores in Greater Victoria
We Reserve The Right To Limit Quantities

Mandarin Oranges Town House, 11-oz. tin ..... 2 for 49c

Fancy Cream Corn Town House, 15-oz. tin ..... 4 for 59c

Lucerne **Orange Drink** Serve chilled for breakfast, lunch or after school appetites. ½ gal. ctn. 29c

Peek Frean **Biscuits** Assorted Varieties. 8-oz. pkg. ..... 2 for 49c

Swiftning **Shortening** Swift's. For all your baking ..... 3-lb. tin 89c

Kitchen Craft **Foil Wrap** Heavy Duty. 18" by 25' roll 65c

Skin Cream Noxzema. Greaseless. Medicated. Feel it heal. 2—4-oz. jars Banded $1.19

Fresh Milk In a 3 qt. Family Size Carton. More convenient, * Wax Free. Plastic Coated.

2-10 MILK Lucerne Bonus Quality. 2% Butterfat, 10% Milk Solids. 3 qt. ctn. 63c

HOMOGENIZED Lucerne Bonus Quality. Minimum 3.8% Butterfat, 3 qt. ctn. 69c

Lucerne Party Pride **Ice Cream** Blueberry Marble, thick, delicious blueberry . . . swirled thru rich Vanilla Ice Cream. ..... 3-pt. ctn. 59c

Fruit Pies Bel-air Frozen. Apple or Peach. 24-oz., each 49c

Cragmont **Soft Drinks** Regular or Low Calorie. Flavor treat bubbling with pleasure. Choose your favorite flavors. 10 oz. Mira Cans ..... 10 for 99c

Fresh Sunkist Oranges CALIFORNIA

Sweet and Juicy — Start the day with a Big Glass of Fresh Orange Juice.

Ideal for Lunch Box Treats and Between-Meal Snacks.

8 lbs. $1.00

food bill is lower at SAFEWAY

CANADA SAFEWAY LIMITED

'Pushers' Start New Indy Era

By DALE BURGESS

INDIANAPOLIS (AP)—Texan A. J. Foyt, Scot Jimmy Clark and Californian Dan Gurney, each shoehorned into a rear-engine Lotus-Ford, will help start a new era in the 54-year-old 500-mile race Monday.

A trio that has taken specialization out of auto racing, it earned the front row at speeds never reached before on the 2½-mile Indianapolis Motor Speedway.

It will pace a field of 27 rear-engine cars evolved from road runners of the world Grand Prix circuit, a couple of Novis and only four of the Offenhauser roadsters which have won every 500 since 1953.

Twelve of the pushers made the 33-car field last year but the favored Lotus-Fords of Clark and Gurney were retired by mechanical difficulties blamed on failure of foreign tires. Foyt came up from a fifth-place start to win in one of the 19 old Offys that started.

READY TO GO

The lone Canadian ever to qualify for the 500, Bill Foster of Victoria, ran his Offenhauser roadster through its final shakedown Saturday and announced to his crew: "I'm ready to go."

The three front-row drivers already had proved that a good one can race anything, anywhere. Clark, world road racing champion in 1963 and No. 3 last year, has led both of his Indianapolis starts and won another U.S. closed course feature, the Milwaukee 200-miler, in 1963.

FOUR TITLES

Foyt is the only driver who has ever won four national championships on the U.S. Auto Club big car circuit since the opening campaign in 1904. He also has captured sports car events and major races on the NASCAR grand national stock car circuit.

Gurney is a regular on the international road racing circuit and was runner-up for the world title in 1961. He has won the January international stock car race at Riverside, Calif., for three straight years.

BROKEN BONE

Parnelli Jones, the only other former winner in the field, will be starting Monday with a fractured bone in his neck, souvenir of another speedway crash May 21. Speedway physicians said it shouldn't bother him.

Foyt has what is basically Clark's 1964 car, but it was rebuilt extensively by U.S. master mechanic Luigi Lesovsky. Clark has a new model Lotus-Ford, a little bigger.

OWN TEAM

Gurney will carry the colors of the Japanese Yamaha motorcycle builders but he also has a Lotus-Ford. He pulled out of team Lotus, Indianapolis section, to form his own All-American racing team, reputedly financed by Californian Carroll Shelby of Cobra sports car fame.

As the vanguard of the possible record — but never announced—crowd began filtering into suburban speedway city Saturday night, many veteran fans were saying that this 500 could break patterns in addition to the long Offy reign.

FIRST ONE

If Clark wins, he will be the first foreign speedway champion since Italian Dario Resta in 1916.

A foreign-built car has not finished first since the late Wilbur Shaw's 1939-40 successes in an Italian Maserati.

A first-time starter has not won since George Souders took the checkered flag with a Duesenberg in 1927.

Track officials rated this year's crop of 11 rookie starters, biggest since the 12 first-time qualifiers of 1958, as one of the best ever. It includes Italian-born Mario Andretti of Nazareth, Pa., who held the qualifying record briefly before Clark and Foyt ran, and capable Bill Foster, Victoria, who will sit on either side of Parnelli Jones in the second row.

MORE SPORT P. 13, 14, 15

Starting Lineup

FIRST ROW:

No. Driver	Speed
1—A. J. Foyt	161.233
82—Jimmy Clark	160.729
17—Dan Gurney	158.898

SECOND ROW:

12—Mario Andretti	158.849
98—Parnelli Jones	158.625
66—Billy Foster	158.416

THIRD ROW:

74—Al Miller	157.805
9—Bobby Unser	157.467
7—Lloyd Ruby	157.246

FOURTH ROW:

54—Bob Veith	156.427
24—J. Rutherford	156.291
16—Len Sutton	156.121

FIFTH ROW:

52—Jim McElreath	155.878
76—Gordon Johncock	155.012
81—Mickey Rupp	154.839

SIXTH ROW:

94—George Snider	154.825
48—Jerry Grant	154.606
4—Don Branson	155.501

SEVENTH ROW:

18—Arnue Knepper	154.513
59—Jim Hurtubise	156.863
53—Walt Hansgen	155.662

EIGHTH ROW:

83—Bobby Johns	155.481
25—Roger McCluskey	155.186
5—Bud Tingelstad	154.672

NINTH ROW:

65—Ronnie Duman	154.533
88—Chuck Stevenson	154.275
29—Joe Leonard	154.268

TENTH ROW:

23—Eddie Johnson	153.998
14—Johnny Boyd	155.172
19—Chuck Rodee	154.546

ELEVENTH ROW:

41—Masten Gregory	154.540
45—Al Unser	154.440
47—Bill Cheesbourg	153.774

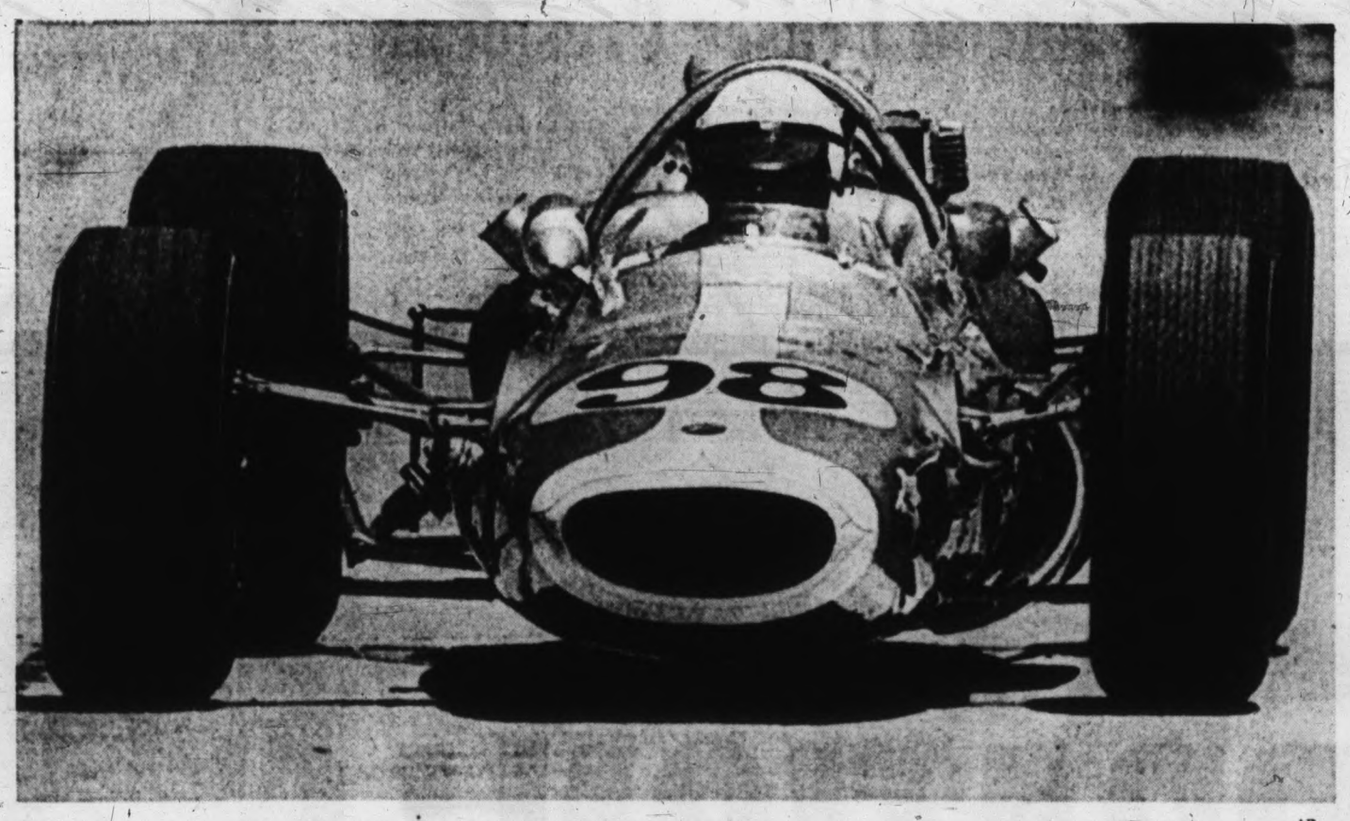

Parnelli Jones in low-slung Lotus Ford racer heads right for camera —AP

Boston

* * *

World Records Tumble

MODESTO, CALIF. (AP) — World records in the long jump and hammer throw fell Saturday to veterans Ralph Boston and Hal Connolly in the 24th annual California relays.

Boston jumped 27 feet 5 inches on his final leap of competition. Connolly hurled the 16-pound hammer 233 feet 2 inches on his fourth attempt in the afternoon.

Both eclipsed world records they already held—Boston at 27-4½ and Connolly at 23 1-10.

Czechoslovakia's Ludvig Danek threw the discus 205-3 to beat Jay Sylvester of Tremonton, Utah, at 201½ George Puce placed only fourth at 190-5 but set a Canadian national record while doing it. Puce, of Toronto, has been living in California for several years but is still a Canadian citizen.

Another Canadian, Harry Jerome, won the 100-yard dash in 9.4 seconds.

Semi-Final To Columbus

VANCOUVER (CP)—Vancouver Columbus twice came from behind Saturday night to defeat Vancouver Firefighters, 3-2, in the semi-finals of the Pacific Coast Soccer League playoffs before a crowd of close to 2,000.

Columbus now will meet the winner of today's other semi-final between Vancouver Canadians and Victoria United. The final is set for June 6.

In one of the most thrilling games of the season, Greg Arnett gave Firefighters a 1-0 lead just before half-time but George Zambrano tied the score in the first minute of the second half.

Arnett put Firemen ahead again at the 17-minute mark of the second-half but Columbus left-winger Bob Smith tied the score 2-2 four minutes later.

The winning goal was scored by Smith with 12 minutes remaining and it was one of the most brilliant goals seen here in many years, coming on a double relay from Errol Crossan and Barry Ihaksi.

Fans invaded the field at the end of the game and carried Smith off the field in triumph.

Mountie Homers Throttle Giants

EASTERN DIVISION	W	L	Pct.	GBL
Oklahoma City	26	16	.619	-
Denver	25	16	.610	½
Indianapolis	24	17	.585	1½
*San Diego	17	23	.425	8
Salt Lake	16	25	.390	9½
Arkansas	13	23	.342	11
WESTERN DIVISION				
Tacoma	23	17	.575	-
Portland	22	18	.550	1
Vancouver	20	20	.500	3
Seattle	20	20	.500	3
*Hawaii	20	23	.465	4½
Spokane	16	22	.421	6

*Playing late game.

TACOMA (AP) — Home runs by Ossie Chavarria and Jim Hughes paced the Vancouver Mounties to a 4-2 victory over the Tacoma Giants Saturday night, squaring their Pacific coast league series at one game each.

Vancouver ..... 001 200 100—4 9 1
Tacoma ..... 000 010 100—2 9 0
Monteagudo 3-3, Aker (7) and Hoyle; Stanek 1-5, Bishop (4), Shelen (8) and Hundley.
Home Runs: Vancouver — Chavarria (2), Hughes (1).

Arkansas ..... 003 000 001—4 7 3
Denver ..... 010 005 03x—7 11 2
Guilbault 0-4, Oliver (6), Steevens (6) and Corrales; Gregson 4-4, Cimino (7) and Retzeg.

Portland ..... 102 000 020—5 11 0
Spokane ..... 000 000 000—0 0 2
Kelley 10-0, and Sims; Staab 1-1, Calmus (4), McGavock (5) and MacKenzie.

Seattle ..... 000 000 0—1 5 1
Salt Lake ..... 020 x—3 3 0
Kolstad 1-4, Lock [illegible] and Ranew; Faul 2-4, and Felske. Home Runs: Seattle—Averill (3), Salt Lake—Cox (3).

Second Game

Seattle ..... 000 002 2—4 8 0
Salt Lake City ..... 000 012 0—3 9 1
Williams, Soring 1-0 (6), Sulda (7) and Satriano, Averill (7); Breeden, Schandevel 2-2 (6), Burdette (7) and Bryant. Home Runs: Seattle—Averill (4), Guindon (1).

As Manager-Coach

Patrick to Blades?

TORONTO (CP)—The Globe and Mail says Lynn Patrick, former general manager of Boston Bruins of the National Hockey League, is expected to become a manager-coach in the Western League, probably with the Los Angeles Blades.

Patrick, general manager of the Bruins for 11 years, was replaced recently by Leighton (Hap) Emms, manager-owner of Niagara Falls Flyers, 1965 Canadian junior champions. Patrick is still a vice-president of the Bruins.

Patrick has declined to discuss his future plans but recently sold his home in the Boston area. The Globe and Mail says he is impressed with opportunities on the U.S. Pacific Coast, with the NHL preparing for expansion there.

Alf Pike, former New York Rangers coach, has coached the Los Angeles team for the last two seasons. It finished in last place last season and Pike's contract was not renewed.

FAN FARE

By WALT DITZEN

Rookies Get Word In Special Meeting

INDIANAPOLIS — The eleven new drivers in this year's Indianapolis 500 race attend a very special meeting this afternoon.

The meeting is called every year by track officials. They know full well that these 11 rookies know how to drive, but it's just a reminder that Monday's 500 miles are 500 dangerous miles and they want to be sure that everybody is fully acquainted with procedure.

CLOSE LISTENER

Victoria's Billy Foster will be a close listener as he's right up there in the second row when the cars follow the pace car around the track on the first lap Monday.

Foster draped his Robbins-Offenhauser in his 15 x 10 foot telegram mailed to him by his Victoria fans last weekend as he tucked it away in the garage after Saturday's shakedown and carburation tests.

Only 28 of the 33 drivers had their cars ready for the tests and five of them had assorted troubles later out on the track.

Jim Clark of Scotland ran out of fuel and his car had to be towed in. Parnelli Jones gave the crowd a thrill when his car swerved down the main stretch after experiencing brake trouble.

Bobby Unser stalled his four-wheel drive Ferguson-Novi and was towed in. More serious were engine failures of Chuck Stevenson's and Mike Rupp's cars.

Stevenson burned a piston in his Offenhauser roadster and Rupp blew the engine in his Offenhauser.

* * *

TV Seats Available

Seats are still available for the closed circuit telecast of the Indianapolis 500 Monday at the Royal Theatre.

Thirty reserve seats at $7.50, and 700 rush seats at $5.00 still remain unsold.

Tickets are on sale today in Victoria at Ruby Road Esso and in Nanaimo at Grandview Bowl. Tomorrow tickets will go on sale at the Royal Theatre box office, which opens at 8 a.m. Race preliminaries start at 8:30. The race itself begins at 9:00 a.m.

Rocks Stoned

Five goals in less than three minutes early in the third period at Memorial Arena last night strengthened the thought that New Westminster Salmonbellies are the team to beat in the Inter-City Junior Lacrosse League.

The splurge carried Salmonbellies to the top of the standings with an 11-5 victory over the Victoria Shamrocks.

Shamrocks, who have now lost their last two games to Salmonbellies, started the third period with a 5-5 tie but couldn't hold off the well-balanced Mainlanders any longer.

Ken Henry, Wayne Delwood, Ken Tory and Ian Bull each scored twice for the winners with John and Paul Shymr and Bob Goss each scoring once. John Stewart, Tom Churchill, Ranjit Dillon, Vern Black and Ron Zilkie shared the Victoria goals.

Great Goaling by Norman Too Much for Coquitlam

	P	W	L	F	A	Pts.
New Westminster	8	7	1	69	54	14
Vancouver	8	4	4	75	68	8
VICTORIA	8	3	5	62	63	6
Coquitlam	8	2	6	61	82	4

Last night's score: New Westminster 9 at Coquitlam 4.

Next game: Tuesday — New Westminster at Vancouver.

COQUITLAM (CP) — A spectacular performance in goal by Les Norman gave New Westminster a 9-4 win over Coquitlam Adanacs in an inter-city lacrosse league game here Saturday.

Norman came up with 31 saves and had Coquitlam coach Gordie Gimple beside himself in anguish as he saw his team foiled time and time again by Norman.

Paul Parnell led New Westminster with two goals and two assists while defenceman Wayne Shuttleworth had two goals and one assist.

Cliff Sepka scored one and assisted on two others for the winners.

Single New Westminster goals were scored by Dave Tory, Mac Tyler, Bill Wilkes and Bernie Reisinger.

Coquitlam goals were scored by Mike Gates, Ivan Stewart, Alec Carey and Gord Gimple.

Merv Schweitzer turned aside 19 shots for Coquitlam.

Coquitlam	G	A	P	New West	G	A	P
Schweitzer	0	0	0	Norman	0	0	0
Surinak	0	0	4	Shuttleworth	2	1	0
Gimple	1	0	0	Jakebue	0	1	4
Henry	0	0	0	McDonald	0	0	0
Bradley	0	0	2	Cooksley	0	0	0
Oddy	0	1	0	Koretchuk	0	0	2
Crompton	0	0	2	Parnell	2	2	0
Watson	0	0	0	Parrent	0	1	0
Saunders	0	0	0	Tory	1	1	0
Gates	1	1	4	Tyler	1	0	0
Bodner	0	0	0	Henry	0	0	0
Carey	1	1	0	Wilkes	1	0	0
Stewart	1	0	0	Flaten	0	0	0
Barclay	0	0	4	Reisinger	1	0	0
Ellis	0	0	0	Sepka	1	2	0
Longman	0	0	0				
Totals	4	3	16	Totals	9	8	6

Shots Stopped By:

Schweitzer	5	5	4	5—19
Norman	6	10	8	7—31

Score By Periods:

Coquitlam	2	0	0	2—4
New Westminster	2	3	1	3—9

Referees: Byford, Colbourne.

Play Nanaimo

Esquimalt Roys and Nanaimo Golden Angels will meet today in a junior girls' softball doubleheader at Bullen Park. First game will start at 2 and the second will follow at 4:30.

Greaves Beaten For First Time

	W	L	Pct	GBL
Greaves	3	1	.750	-
Transport	2	1	.667	½
Chemainus	1	2	.333	1½
I.A.A.	1	2	.333	1½
Rawlings	1	2	.333	1½

Last night's scores: Transports 8, Greaves 3; Chemainus 7, I.A.A. 7.

Next games: today, Transport vs. Chemainus 2 p.m. and 6 p.m. at Royal Athletic Park.

Norm Billsborough turned in a six-inning shut-out performance to hand Greaves Moving and Storage their first loss in four games in the opening half of the Senior Men's Amateur Baseball League doubleheader action last night at Royal Athletic Park.

Relieved by John Yankoski in the seventh inning, Billborough's hurling locked the door on Greaves long enough for Transports to gain an eight-run lead, finally downing the league-leaders, 8-3.

Larry McKay threw for Greaves.

Big stick of the game belonged to Transports' Jim Heighton, who hit a home run in the fourth inning. John McKeachie drove in two runs in the third, and Billsborough drove in one in the first. Four runs came on Greaves' miscues.

In the second game, I.A.A. tied Chemainus 7-7 at the end of eight innings on Pete Ash's double. The game will be completed June 13, the next time the two clubs meet.

Transports ..... 301 102 000— 8 6 2
Greaves ..... 000 000 120— 3 3 7
Norm Billsborough, John Yankoski (8) and Mike McAvoy; Larry McKay, Les Brice (5) and Bob Lumley.

I.A.A. ..... 011 300 02— 7 9 2
Chemainus ..... 420 010 00— 7 6 3
Dave Cutler, Jerry McAlan (2) and Ron Grant; Wayne O'Keefe and Lou Sicrénan.

Today's Sport

SOFTBALL

Victoria Senior Men's—Morrison Motors vs. Victoria Cartings at Heywood Park; Newstead Realty vs. Sooke Forest Products at Sooke, 2 p.m. Century Inn vs. Victoria Lackies, 6:30 p.m. at Heywood Park.

I.A.A.—Dormans vs. William Head, 2 p.m. and 6:30 p.m. at Central Park. 12:30 p.m. and 2:30 at William Head; Mayfair vs. Builders, 2 p.m., Central Park.

BASEBALL

Senior Amateur—Transport vs. Chemainus, 2 p.m. and 6 p.m. at Royal Athletic Park.

Connie Mack—Al's Esso vs. Victoria Optimist, 1 p.m. at Marigold Park; David Motors vs. Birnies, 1 p.m.; Evening Optimist vs. War Amps 6 p.m. at Windsor Park.

Colt League—Smith Cedar vs. Carpenters, 1 p.m.; Morey and Johnstone vs. Williams Heating, 3 p.m. at Topaz Park.

Victoria Babe Ruth—Menzies vs. Verdiel Floor at Beacon Hill; Optimists vs. Evening Optimists at Bullen Park. Games start at 1:30 p.m.

Evening Optimist Babe Ruth—Schoolboard Employees vs. Blaney's Travel at 1 p.m.; Bapco Paint Supply vs. Western Equipment, 3 p.m. at Reynold's Road Park.

CRICKET

Victoria Cricket League—Albions vs. Oak Bay at Beacon Hill; Incogs vs. Cowichan at University School. Games start at 2:15 p.m.

CAR RACING

Mid-Island Racing Association—Grandview Bowl, Nanaimo, 2 p.m.

GOLF

Victoria City Junior Golf Championships, 7 a.m. and 2 p.m. at Uplands Golf Club.

John Merriman Trophy competitions, 7 a.m. at Cedar Hill golf and country club.

Shawnigan Rowers Beaten In Fastest Mile Clocking

ST. CATHARINES, Ont. (CP) — St. Catharines Collegiate crews ran away with top honors at the Canadian scholastic rowing championships here Saturday.

The young Ontario crew capped a victorious day with a scorching battle against B.C.'s Shawnigan Lake crew in which St. Catharines was pushed to phenomenal time to beat Shawnigan.

In a bow-to-bow battle, St. Catharines and Shawnigan stroked evenly in the heavy eights race, the big event of the day over the mile-long Henley course here.

The Ontario crew was forced to a 40-stroke beat over the last quarter and gradually opened water on the Vancouver Island boys.

St. Catharines crossed the finish line in 4:53, a full eight seconds better than the time posted by a Philadelphia crew in winning last weekend's U.S. scholastic championships in Washington.

Shawnigan was close behind. It was strictly a battle between St. Catharines and Shawnigan. The other crews in the race were left far behind early in the race.

The victory earned St. Catharines a shot at England's Henley Royal Regatta, courtesy of a federal fitness fund grant. Shawnigan rowers will also go to Henley, sponsored by their school.

St. Catharines, easily won the team trophy, amassing 147 points.

New Jalopy Mark Set by Surgenor

Ross Surgenor chopped .15 seconds off the track record he set last week, turning in a lap time of 21:47 to win the 20-lap jalopy feature at Western Speedway last night.

John Harris and Albert Smith, also of Victoria came second and third respectively in a race of attrition which saw 19 cars start but only 12 finish.

Surgenor also copped the 12-lap "B" feature and the trophy dash.

Results follow:

Trophy dash—1, Ross Surgenor. 2, Fred Hewitt. 3, Fred Isaacson.
First heat—1, Fred Isaacson. 2, Murray Nixon. 3, Ross Surgenor.
Second heat—1, Fred Best. 2, Fred Anderson. 3, Pete Potteranke.
Third heat—1, Wally Allison. 2, Barrie Cook. 3, George Madill.
Fourth heat—1, John Harris. 2, John King. 3, Bill Caurier.
"B" Feature—1, John King. 2, Barrie Cook. 3, George Madhill.
"A" Feature—1, Ross Surgenor. 2, John Harris. 3, Albert Smith.

SOLUNAR TABLES WHEN TO FISH OR HUNT

by John Alden Knight and Richard Alden Knight

According to the Solunar Tables calculated for this area, the best times for hunting and fishing during the next ten days will be as follows (Times shown are Pacific Daylight Saving Time):

A.M. Minor	A.M. Major	P.M. Minor	P.M. Major
TODAY			
5:20	11:30	8:00	11:55
TOMORROW			
5:55		9:20	12:55
TUESDAY			
6:50	12:55	10:25	1:25
WEDNESDAY			
7:55	2:00	11:00	2:30
THURSDAY			
9:05	3:05	11:30	3:35
FRIDAY			
10:25	4:05	11:55	4:35
SATURDAY			
11:40	5:05	-	5:35
SUNDAY			
1:10	6:00	12:55	6:30
MONDAY			
1:35	6:50	2:00	7:20
TUESDAY			
2:05	7:40	3:05	8:05

Major solunar periods, lasting 1½ to 2 hours, dark type.
Minor periods, shorter in duration, light type.

Minor Baseball

LITTLE LEAGUE

Esquimalt-Victoria West

Naden Chiefs 5, Tyee Shells 2; Lions 3, Merchants 1.

Fairfield

Victoria Tire 0, Evening Optimist 18; Britannia 2, Public Service 8.

American

Tuglets 7, Shelbourne Plaza 2.

Five-Player Switch

SAN FRANCISCO (AP)—The San Francisco Giants announced Saturday a five-man trade with the Chicago Cubs.

The Giants gave up catcher Ed Bailey, left-handed pitcher Bob Hendley and veteran outfielder Harvey Kuenn for catcher Dick Bertell and outfielder Len Gabrielson.

Giants' vice-president Chub Feeney also said San Francisco was calling up pitcher Bill Hands from the Tacoma farm club. The young southpaw has an 8-0 record with a 0.50 earned-run average against Pacific Coast League batters.

ARENA
JR. LACROSSE
MONDAY, 8 P.M.
SALMONBELLIES VS. VICTORIA
Adults 50c Students 25c

SOCCER
EMPIRE STADIUM
NOTTS FOREST (England) vs. B.C. ALL-STARS June 9, 8:30 p.m.
NOTTS FOREST vs. HIBERNIAN June 12, 8:30 p.m.
HIBERNIAN vs. B.C. ALL-STARS June 16, 8:30 p.m. (Scotland)
Tickets on Sale at
White Heather Gift Shop, Yates at Broad Street

Hero's Reward

Tony Konopski, standout track and field star from Claremont High School, gets hero's treatment from two schoolmates who each contributed their share to school totals. Enthusiastic bussers are Pat Bompas (left) and Roz Johns, both members of Claremont's record-breaking 440-yard relay team in Thursday's Greater Victoria inter-high school track and field meet. Miss Johns, winner of same event on Thursday, yesterday set new record of 27.3 seconds in 220-yard run in Inter-District meet and Miss Bompas won senior girls' championship yesterday. Both pay homage to Konopski, who, at left, won 100-yard dash, in 10.1 seconds, and the broad and triple jumps yesterday to add to his junior boys' championship in Thursday's meet, where he set new city record of 23.3 seconds in 220 yards.—(W. A. Boucher)

OUTDOORS

with Alec Merriman

A 150-square-mile logging area right on Victoria's doorstep may be opened up for weekend recreational access by this fall . . . if recreationists behave themselves.

The area is the Sooke-Jordan River-Leechtown area controlled by a number of logging companies including Pacific Logging, Rayonier, B.C. Forest Products, Malloch and Moseley, Butler Bros. Sooke River Logging, Munn's Lumber, Marm Logging, Ted Shaw Logging, the Greater Victoria Water District.

Victoria Plywood Ltd., which operates between Leechtown and the water board's property along Sooke Lake, already has a limited public access policy.

The 50 square miles of water district property would not immediately be included in the access program because of health hazards.

But if recreationists behave themselves over the next few years and if enough pressure is exerted, it is possible at least part of the water district, including the numerous small fishing lakes, could be opened after the tunnel and Sooke Lake dam is completed.

The Sooke-Jordan River logging area is filled with a maze of hundreds of miles of logging roads by which it is possible to travel from Jordan River to Shawnigan Lake, if the logging gates of the several companies were kept open.

The road system is like a spiderweb. You can enter at the Sooke Potholes on the Sooke River and come out at Jordan River or Shawnigan. Butlers, B.C. Forest Products, Malloch and Moseley and Rayonier all have roads leading from the West Coast Road to the logging road network, along Muir Creek, Tugwell Creek, Sooke River, Jordan River.

B.C. Hydro reservoirs at Camp 2 and Camp 10 on the Jordan River system, and the Bear Lake Reservoir, reached from Butler's claims, offer some interesting trout fishing. There are other small lakes in the area including McDonald Lake in the Leechtown area.

All need to be fished heavily because they are loaded with small trout.

The whole area—as is any logging area—is good hunting territory.

In past years access demands have been pressed by hunters, but pressure from other recreationists—fishermen, berry pickers, motorcyclists, and plain sightseeing nature lovers seeking the open spaces—has been so great within the last year or two that year-round access—except in fire hazard periods—appears to be the need.

Now under consideration is a plan to keep open all main logging gates for public weekend travel, and to block off only active logging areas.

* * *

We were invited to a meeting Wednesday of all the logging operators and fish and game club access committee members.

The meeting had been called by Pacific Logging's logging manager Harry Hobson to bring the various operators together in an unprecedented co-operative access policy.

The bigger companies already have good access policies in operation. MacMillan, Bloedel and Powell River has full weekend access even to active areas; B.C. Forest Products even builds camping and picnic areas; Crown Zellerbach has also built picnic areas and launching ramps and operates with gatemen who allow full public access on permit; Rayonier has a more or less open policy for weekend access.

At this point we should observe that most of this access came about through fish and game club pressure, first for fish and game members as a trial period and then for the general public . . . and it is the fish and game club that is pushing for public access at Sooke, where it has had some fish and game hunter access.

Sooke timber is privately owned and not in tree farms. Recreationists should remember that if they get access it will be by invitation . . . and they should act accordingly.

The Sooke loggers are apprehensive. They fear damage, thefts, litterbugs and, most of all, fires. Already they have a big problem with the new motorbike craze. The little motorcycles and scooters slip under the gates and once inside there are a few who spoil it for the many. There have been thefts and malicious pranks already, and this sort of thoughtlessness could set back the bid for access.

As it stands now, each of the operators has agreed to consider a policy of open gates with active areas blocked off. They will meet again later in June when a decision may be reached.

Fire hazard is a very real concern. So concerned are the operators that they are now organizing a co-operative pool fire-fighting program under which all companies will pitch in with their full resources to fight a fire anywhere in the area. Pumps, hoses, tanks, trucks, bulldozers and other vehicles will be available on a pool basis anywhere within the 200 square miles, including the water district.

Three hundred company firefighters will be available on a pooled basis to fight fires in conjunction with the B.C. forest service on a no-boundary basis. Theory is that a fire in a neighbor's back yard may soon be a fire in your own front yard.

Mars water bombers will be available under the plan which has been modelled after a plan that has been in successful operation between the several Cowichan Valley logging companies since 1955 when it was started by Harry Hobson who was then logging manager for B.C. Forest Products.

Mount Newton Track Champ

Mount Newton, who wound up leading in both the junior and intermediate divisions, won the aggregate honors in the Inter-District High School track and field meet held yesterday at Victoria High School grounds.

Claremont High School, winner of the handicap trophy on Thursday in the 19th annual Greater Victoria meet, won the senior division yesterday but failed to place in the first three in the aggregate. Second place was won by Edward Milne and third place went to Salt Spring Island.

Mount Newton boasted three of the six individual winners, Claremont had two and Edward Milne one.

Claremont's winners were in the senior division, with Robert Masters heading the boys and Pat Bompas the girls. Phil Newton, Vivian Underwood and Ron Bickford, in the intermediate and junior boys' events, were the three Mount Newton winners. Susan Patterson of Edward Milne was the junior girls' champion.

Wilmot's Clutch Hits Choke off Newstead

	W	L	Pct.	GBL
McLaren	4	1	.800	—
Sooke Forest Products	4	2	.667	½
Morrison Motors	3	2	.600	1
Century Inn	4	3	.571	1
Victoria Carlings	3	4	.428	2
Newstead Realty	1	6	.143	4

Last night's score: McLaren's Construction 10, Newstead Realty 9.

Next games: Today, Morrison Motors vs. Carlings, 2 p.m., Century Inn vs. Victoria Luckies 6:30 p.m. at Heywood Park. Newstead Realty vs. Sooke Forest Products, 2 p.m. at Sooke.

Clutch-hitting by leftfielder George Wilmot boosted McLaren's Construction to a half-game lead in the Victoria Men's Softball League last night.

In danger of losing to last-place Newstead Realty, McLaren's came out on top, 10-9, in a free-hitting encounter when Wilmot took matters into his own hands in the late innings.

He hit a two-out, three-run homer in the seventh inning to tie at 9-9, then plated Al Chala with the winning run by singling with two out in the bottom of the ninth.

Newstead Realty . 041 202 000— 9 11 5
McLarens . 102 201 301—10 13 2

Bob Caldwell and Tom Hardy; Ted Penston, Rod Turner (4) and John Kendrew.

Taylor Colt Might Miss The Derby

LONDON (CP) — Nentego, a colt owned by Toronto industrialist E. P. Taylor, failed to place in a race at Newbury, Berkshire, Saturday and may not run in Wednesday's Epsom Derby.

Taylor is expected to make his decision about the Derby Sunday. His trainer, Sir Gordon Richards, put Nentego into the Newbury race to see whether he is fit after a springtime bout of coughing.

Start Hoping Again Yanks Are for Real

Year after year of dashed hopes have made Yankee-haters wary but there doesn't seem to be any reason why they can't start hoping again. The American League champions, in 14 of the previous 16 seasons, appear to be in dire trouble and no relief appears in prospect for the stars of the Columbia Broadcasting system.

Old fears which began to gnaw last weekend when a shutout by Whitey Ford and the return to action of Roger Maris came during a modest surge of three victories in four games appear to have been groundless.

The Yankees slid to 10 games off the pace yesterday, and they lost for the fourth time in a row in a manner hardly calculated to make manager Johnny Keane happy he is no longer with St. Louis Cardinals.

Chicago White Sox needed only fairly-steady baseball to turn the trick, 6-3. The Yankees failed in the first inning with one run in, only one out and the bases loaded, and they missed another big chance in the seventh when they again got the position that would have meant a big inning in the old days when they had each game half won by just showing up.

SCHEDULE BREAK

But the Yankees instead of scaring everyone are now looked on as a break in the schedule. They have managed only 21 hits and five runs in their latest losing streak and their all-round play reflects their eighth-place standing.

However, the White Sox could not gain on the Minnesota Twins, who powered their way to an 11-8 win over Washington Senators. Rich Rollins led the 16-hit attack by driving in five runs with a homer, double and single.

Rollins was one of the many heroes produced in the close action which featured yesterday's nine-game major league program.

Mickey Lolich pitched Detroit Tigers to their second successive two-hit, 1-0 shutout of Cleveland Indians as 10th-inning doubles by George Thomas and Dick McAuliffe finally broke it up.

In the National League, Los Angeles Dodgers got fine pitching from Don Drysdale and two home runs from Lou Johnson to extend their lead by defeating Milwaukee Braves.

Johnson hit an inside-the-park home run in the third inning, then provided the winning runs with a three-run blast which climaxed a four-run eighth inning.

A 510-foot, two-run homer by Richie Allen gave Philadelphia Phillies a 4-2 win over Chicago Cubs; a two-run homer by Willie McCovey in the seventh inning was the margin as San Francisco Giants bested Cincinnati Reds, 6-4; a 10th-inning single by Bob Aspromonte gave Houston Colts a 4-3 win over St. Louis Cardinals and Roberto Clemente's four hits helped Pittsburgh Pirates score their eighth straight win, a 7-4 decision over New York Mets.

* * *

NATIONAL LEAGUE

	W	L	Pct.	GBL
Los Angeles	27	16	.628	—
Cincinnati	23	18	.561	3
St. Louis	23	19	.548	3½
San Francisco	24	20	.545	3½
Milwaukee	20	18	.526	4½
Houston	22	24	.478	6½
Philadelphia	20	22	.476	6½
Chicago	19	23	.452	7½
Pittsburgh	17	24	[illegible]	9
New York	16	27	[illegible]	11

AMERICAN LEAGUE

	W	L	Pct.	GBL
Chicago	26	14	.650	—
Minnesota	25	14	.641	½
Detroit	24	17	.585	2½
Baltimore	23	20	.535	4½
Los Angeles	23	22	.511	5½
Cleveland	19	19	.500	6
Boston	19	20	.487	6½
New York	17	25	.405	10
Washington	18	27	.400	10½
Kansas City	10	26	.278	14

AMERICAN LEAGUE

New York . 100 000 110— 3 4 1
Chicago . 000 021 03x— 6 11 0
Downing 3-5, Reniff (3), Mikkelsen (7), Ramos (8) and Schmidt, Edwards (8); John 4-2, Fisher (7) and Schaffer, Martin (7). Home Run: Chicago—Cater (4th).

Los Angeles . 001 200 000— 3 6 1
Baltimore . 100 000 000— 1 7 1
Newman 6-2, B. Lee (8) and Rodgers; Pappas 5-1, Miller (8) and Orsino. Home Run: Los Angeles—Fregosi (4th).

Minnesota . 002 003 001—11 16 1
Washington . 300 310 001— 8 12 1
Grant, Nelson (4), Perry 3-0 (5), Fosnow (6), Worthington (9) and Battey, Zimmerman (6); Daniels, Narum 2-6 (5), Rudzik (6), Kreutzer (6), Moore (9) and Camilli. Home Runs: Minnesota—Rollins (2nd); Washington—Chance (4th), Brinkman (2nd), King (5th).

Cleveland . 000 000 000 0— 0 2 1
Detroit . 000 000 000 1— 1 6 0
Kralick 1-4 and Azcue; Lolich 7-2 and Freehan, Moore (10).

NATIONAL LEAGUE

Cincinnati . 001 030 000— 4 6 0
San Francisco . 000 021 30x— 6 7 0
Arrigo, McCool 2-3 (6), and Edwards; Sanford, Bolin 2-3 (6), Linzy (8) and Hiatt. Home runs: Cincinnati, Arrigo (1st); San Francisco—McCovey (10th).

St. Louis . 200 100 000 0— 3 11 1
Houston . 001 000 020 1— 4 7 0
Stallard, Purkey 3-4 (8) and McCarver; Nottebart, MacKenzie (8), Ramond (9), Woodeshick 3-2 (10) and Brand. Home runs: St. Louis—Flood (7th); Houston—Spangler (1st).

Milwaukee . 000 200 001— 3 6 0
Los Angeles . 000 100 04x— 5 9 1
Fischer, Carroll 0-1 (5) and Torre; Drysdale 8-3 and Roseboro. Home runs: Milwaukee—Torre (12th); Los Angeles—Johnson (2nd and 3rd).

Chicago . 010 000 100— 2 7 1
Philadelphia . 200 010 00x— 4 6 0
Jackson 3-5, Humphreys (7) and Rosnevsky; Bunning 4-4 and Dalrymple. Home Run: Philadelphia, Allen (9th).

Pittsburgh . 200 101 300— 7 12 1
New York . 300 010 000— 4 8 0
Gibbon, Schwall 2-2 (1), McBean (7) and Crandall; Lary 1-1, Bearnarth (7), Cisco (9) and Cannizzaro, Gonder (9). Home Run: New York—Christopher (2nd).

Motherwell Wins

MOTHERWELL, Scotland (Reuters) — Motherwell beat Dundee United by 3-1 in the Scottish soccer Summer Cup final first leg match.

IF IT'S TIRES IT'S OK TIRE
2968 DOUGLAS STREET

COAST TO COAST Woolco DEPARTMENT STORES

BRAUN F2.8 "PAXETTE"
This smartly styled, low priced camera features easy Kodak cartridge loading and quick setting. It has a fast 2.8 lens, built-in flash contact, rapid film transport and focusing down to 2½'. Woolco Price 34.97
SAME-DAY SERVICE
on all black and white films.
In by 10 a.m.—Out by 6 p.m.

REMEMBER A ROLL OF FILM AT WOOLCO COSTS ONLY 1 CENT
BRING IN YOUR NEXT ROLL OF FILM TO WOOLCO FOR PRINTING AND DEVELOPING AND YOU'LL GET ANOTHER ROLL OF FILM FOR ONLY 1 CENT
FAST SERVICE QUALITY DEVELOPING LOWEST PRICES
1c Film Offer good on 120, 620, 127 and 135 B and W or Kodacolor.
One 5" x 7" enlargement FREE with each 126 roll—B and W or Kodacolor.
Store Hours: Monday to Friday—10 a.m. to 10 p.m. Saturday—9 a.m. to 10 p.m.

LEASE The Car of Your Choice
All Makes and Models Available. Lease or Lease Purchase Plan.
At B.C.'s Lowest Rates From $49 Per Month
EXECUTIVE CAR LEASE
Mr. MacKay 383-4913

SAN COBBLE DRAGWAYS
The Biggest Little Strip in the West
Present
DRAGS
Sanctioned by Quarter Milers Car Club
FEATURING
AMERICAN DRAGSTERS
NEW TIMING EQUIPMENT
SUNDAY — Cobble Hill
Time Trials 9 a.m. Eliminations 12:30 p.m.
All Entrants must be there by 11:30 a.m.
Drive by Mill Bay and Watch for Signs
Rain Will Cancel—Road Courtesy Ocean Cement
St. John Ambulance in Attendance

Ale is not another name for beer.
(Ours is the one on the right.)

Doesn't look much different from beer, does it? So why does Ale taste so different? One reason is malt. All malt and plenty of it gives our Ale weight. Authority. Some days you'll prefer a lighter brew. Beer, for example. Fine. We brew that, too. But when you do thirst for a change, will you consider Ale? Because it is a change.

MOLSON'S CAPILANO BREWERY LIMITED • BREWERS OF MOLSON ALE
THIS ADVERTISEMENT IS NOT PUBLISHED OR DISPLAYED BY THE LIQUOR CONTROL BOARD OR BY THE GOVERNMENT OF BRITISH COLUMBIA

WE REPAIR . . .
● CAMERAS
● Binoculars ● Projectors
● Car Radios ● Transistor Radios
● Home Radios ● Tape Recorders
● Record Players
TRANS-WORLD ENTERPRISES
1817 DOUGLAS 385-1941

Package MOTOR OVERHAUL
"IF WE CAN'T GUARANTEE IT — WE WON'T FIX IT!"
FULL PRICE Parts and Labor $139.50 exc. tax
55-62 CHEV. or FORD others slightly more
EASY TERMS

HERE'S WHAT WE DO
● New Chrome Rings
● New Rod Bearings
● Grind Valves
● Expand Pistons
● Remove Carbon
● New Gaskets
● New Oil
● Tune Engine
● Steam Clean Motor
● Mike Crankshaft
● Adjust Main Bearings
● Road Test Car
Courtesy Cars
TED'S RICHMOND TEXACO
PHONE FOR APPOINTMENT NOW
2751 RICHMOND RD. AT NEWTON. PHONE EV 4-2121

Only Liston Was Mixed Up

Walcott Knew What He Was Doing

AP

'Confused? Not Me'

TORONTO (CP) — Jersey Joe Walcott, former world heavyweight champion who refereed the title clash between Cassius Clay and Sonny Liston in Lewiston, Me., earlier this week, said here Friday that Liston was the only "confused" man in the ring that night.

The controversial bout ended with dramatic suddenness in the first round when Liston went down from a right hand punch by champion Clay. Most viewers felt the punch, which Clay appeared to throw while up on his toes, was not powerful enough to cause Liston to be counted out.

Walcott disagreed.

"I thought it was a good punch. It didn't travel any more than six to eight inches, but Liston was coming in on Clay at the time. Who's to tell how hard a punch is except the man who gets it? Any punch on the jaw can do a lot of damage."

In that respect, Walcott and Liston have something in common.

Jersey Joe's career ended with a controversial blow from Rocky Marciano, a punch estimated to have travelled about eight inches. Walcott was also knocked out in one round in his second title match with Marciano.

Many of the ringsiders and reporters at the Lewiston fight said that Walcott became flustered after the knockdown and couldn't decide between counting over Liston or sending Clay to a neutral corner.

"I wasn't confused," said Walcott. "I would do the same thing all over again. It was my duty to prevent Liston from any more serious injury. That is what I done. That's why I stopped the fight."

Walcott, who was here to tape a television show, said he went over to the timekeeper to tell him he was stopping the fight. The original version was that the timekeeper informed Walcott he had reached the count of 10 and that the fight was over.

"They told me they counted to 12 and they probably could have counted to 20. I didn't hear any count but I know it was going on. It's automatic as soon as fighter hits the deck. I could have picked it up, but what was the point. After I saw how Liston was I was going to stop it anyway.

"I could see that Liston was in trouble. His eyes were rolling around. I could tell he was hurt."

Another Miracle?

VANCOUVER (CP) — Things are shaping up for another "miracle mile" in Vancouver.

Archie San Romani, former University of Oregon sensation who has run the mile in 3:57.6, will challenge New Zealand's Peter Snell in the mile event of the Vancouver international meet, June 15.

Moss' Runs Lead Alcos

John Moss' 30-run batting performance sparked Alcos to a 78-54 victory over Castaways in Victoria Cricket League action Saturday at Windsor Park.

Dick Hills was Castaways big hitter with 26.

Stan Jackson led Alcos bowling, giving up 25 runs for six wickets. Trevor Holgate and Ted Earnshaw led Castaways bowling with six for 36 and three for 30 respectively.

Former Pakistan Test player Khan Mohammed, hired by the British Columbia Cricket Association to coach in Canada, will be coaching Incogs at University School Monday night, Oak Bay and Albions Tuesday night at Windsor Park and Wednesday night Alcos at Windsor Park.

Thursday, Mohammed moves to Beacon Hill to coach Castaways. Evening sessions start at 7 p.m.

During the day he will coach local independent school elevens.

Pace-Setters

(Including Thursday's games.)

NATIONAL LEAGUE

	AB	R	H	Avg.
Coleman, Cincinnati	94	12	36	.383
Mays, San Francisco	151	37	56	.371
Torre, Milwaukee	115	19	41	.357
Pinson, Cincinnati	163	32	56	.344
Kranepool, New York	134	18	46	.343
Clemenson, Pittsburgh	141	23	48	.340
Aaron, Milwaukee	112	20	38	.339
Allen, Philadelphia	136	29	51	.327

Home Runs: Mays, San Francisco (17); Swoboda, New York (11); Torre, Milwaukee (11); Mathews, Milwaukee (10).

Runs Batted In: Banks, Chicago (38); Mays, San Francisco (35) Pinson, Cincinnati (33).

Pitching: Maloney, Cincinnati (5-0); Gibson, St. Louis (8-1); Ellis, Cincinnati (7-1).

AMERICAN LEAGUE

	AB	R	H	Avg.
Davalillo, Cleveland	129	16	48	.372
Horton, Detroit	91	17	31	.3[illegible]
McAuliffe, Detroit	148	23	50	.338
Mantilla, Boston	131	13	43	.328
Held, Washington	80	14	25	.313
Cater, Chicago	132	21	41	.311
Battey, Minnesota	90	7	28	.311
Kaline, Detroit	129	20	37	.308
Cowens, Kansas C.	147	12	45	.306

Home Runs: Gentile, Kansas City (10); Conigliaro, Boston (9).

Runs Batted In: Mantilla, Boston (33); Howard, Washington (31); Kaline, Detroit (28).

Pitching: Papoas, Baltimore (5-0); Pascual, Minnesota (5-0); Grant, Minnesota (5-0).

(Through Wednesday games).

Hardly Cricket

LONDON (UPI) — A letter published Saturday in The Times suggested one of the problems which will arise when Britain switches its weights and mesaures to the metric system. The letter, from W. M. Newte of Ripley, said: "Conversion to the metric system will require a cricket pitch of 20.116778 metres. This, sir, isn't cricket."

Seeks Third Win

Bruce Crampton Speedway Leader

INDIANAPOLIS (AP) — Australian Bruce Crampton, seeking to become the PGA's first triple winner this year, slammed a four-under-par 67 to surge into the 54-hole lead of the $87,000 Speedway Festival Open Saturday.

Crampton's three-round total of 208 moved him two strokes ahead of a trio including Dan Sikes, Miller Barber and Lionel Hebert, all of whom shot third-round 70s and 210.

Greentree's par 35-36 — 71 came on the calmed course that played much easier after two days of wind and soggy greens had frustrated a field shooting for top money of $15,200.

Crampton, 29, handsome son of a Sydney police officer, fashioned his fine round despite a double bogey six on the 465-yard third hole.

WENT TO WORK

He turned the first nine in 34 then really went to work on the back nine, scoring birdies successively on the 12th and 13th and another on the 15th.

Crampton, who previously this year won the Bing Crosby and Colonial National, currently ranks fifth in the PGA money winnings list with official earnings of almost $28,000.

TWO OTHERS

Only two other players, leading money winner Jack Nicklaus and Doug Sanders, have matched Crampton as a double winner this year.

Nicklaus skipped this tourney and Saunders quit in the first round because of an injured thumb.

Three strokes behind the leader were a trio at 211, including Jackie Cupit, whose 67 matched Crampton's as the best round of the tourney, Dow Finsterwald and Chi Chi Rodriguez.

The halfway leader, Joe Kirkwood Jr., wobbled for a 77, falling eight strokes off the pace with 216.

The only others among the 76 contending pros to stay under par for the distance were Don Messengale, Art Wall and Johnny Pott, deadlocked at 212.

Five players, including first round leader Tommy Bolt, were notched at even par 213. The others were two-time Speedway champion Doug Ford, South African Bob Verwey, Mason Rudolph and Claude King.

Defending champion Gary Player of South Africa hit his third straight over-par round, a 72, to lag seven strokes behind at 215.

Soccer Subs Okay

LONDON (Reuters) — Substitutes will be allowed in the English League next season for the first time in the history of British soccer.

This move was decided by the clubs at the annual general meeting of the Football League here Saturday. Approval was by 39 votes to 10.

One substitute for each side will be allowed at any time during a league game if injury makes it necessary. The substitute players will have to be nominated before the start of the game.

The new substitution rule was the only major proposal which found favor at the conference. The management committee's proposal for bonus points for goals next season failed to win the needed three-fourths majority.

The league's decision on substitutes is subject to the formal approval of the Football Association.

Manitoba Horsemen Threatening Strike

WINNIPEG (CP) — Horse owners said Friday they are the big losers at Winnipeg's Assiniboia Downs and unless purses are raised before opening day next Friday, they'll strike.

Jim Cartlidge, president of the Manitoba division of the Horsemen's Benevolent and Protective Association, said the executive of the HBPA voted unanimously in favor of strike action at a meeting Friday night. The action was backed by the Canadian association, he added.

Jack Hardy, owner of the Downs, was not available for comment and general manager Scott Kennedy refused to discuss the situation.

Mr. Cartlidge said owners want the purses raised by $250 to $1,250 a race to put Winnipeg on equal footing with Calgary and Edmonton tracks.

"I doubt if even 10 per cent of the owners are breaking even.

"Generally, the business of horse racing is a losing venture but at the Downs, you haven't a chance.

HOLD FEED BAG

"As it is now, the provincial government takes most of the profit with no investment while the horseman is left holding the feed bag."

A meeting between the horsemen and provincial government officials was scheduled for Monday to discuss the dispute that has been smoldering for more than a year.

New Zealanders Make Big Effort

BIRMINGHAM, England (Reuters) — New Zealand, forced to follow on 319 runs behind, fought back gallantly against England on the third day of the first cricket Test here Saturday but everything still pointed to a comfortable England win on Monday.

On a pitch taking a fair amount of spin, New Zealand failed badly in its first innings and was all out for 116. Wrecker-in-chief was off-break bowler Fred Titmus, who took four wickets for 18 in 26 overs.

In two hours before lunch eight wickets fell for 57 and to add to New Zealand's troubles veteran batsman Bert Sutcliffe became a casualty. He was struck on the right ear by a ball from pace bowler Fred Trueman and after resuming his innings he had to retire because of dizziness.

In the second innings Bev Congdon was also hurt, but he returned. He, Graham Dowling and captain John Reid batted well despite good leg break bowling by Bob Barber.

Even so, with four wickets down for 145, almost an hour left for play and Sutcliffe unable to bat until Monday, a three-day finish seemed likely.

Other results:

At Lords: Somerset 311 for 4 (G. Atkinson 49, C. Greetham 115 not out, K. Palmer 83 not out) vs. Middlesex.

At Ilford: Essex 187 (G. Barker 85, T. Bailey 50 not out, G. Arnold 4 for 20), Surrey 89 for 3 (S. Storey 43 not out).

At Portsmouth: Gloucestershire 272 (D. Brown 87, A. Brown 42, J. Mortimore 40) Hampshire 10 for no wicket.

At Oxford: Leicestershire 263 (B. Booth 88, D. Constant 67, P. Marner 41), Oxford University 18 for no wicket.

At Liverpool: Sussex 112 (R. Langridge 47, J. Statham 4 for 48, K. Higgs 5 for 69) Lancashire 125 for 3 (J. Bond 42 not out).

At Nottingham: Worcestershire 200 (R. Deadley 63, A. Corran 5 for 67), Nottinghamshire 45 for 1.

At Chesterfield: Derbyshire 262 (I. Hall 93, D. Morgan 39, A. Nicholson 4 for 46) vs. Yorkshire.

At Swansea: Kent 308 (P. Richardson 64, J. Prodger 31, E. Lewis 8 for 88), Glamorgan 189 for 3 (A. Jones 73, B. Hedges 65).

At Peterborough: Warwickshire 131 (J. Larter 4 for 30, B. Crump 5 for 37), Northamptonshire 147 for 3 (B. Reynolds 73 not out).

Chess Champ Wins Eleven Of Fourteen

Vancouver Island chess champ Ola Sarakannas took on 14 members of the Victoria Chess Club and defeated all but three in a simultaneous chess exhibition at the Kresge building Friday night.

Paul Smith, Otto Shumacher and Otto Rasmussen defeated the champ. Rasmussen played the last won game which lasted three and a half hours. Tom Curteis played Sarakannas to a stalemate.

Simmons Cup Next Thursday

Greater Victoria Ladies Lawn Bowling Association will hold Simmons Cup competition Thursday at the Victoria Ladies Lawn Bowling Club.

Draw plays at noon, byes at 2 p.m. Draw follows:

12 noon—Mrs. V. Wright (Victoria West) vs. Mrs. R. Ayre (Beacon Hill); Mrs. G. Robson (Burnside) vs. Mrs. D. Russell (Canadian Pacific); Mrs. Tillison (Burnside) vs. Mrs. C. Riseley (Beacon Hill); Mrs. B. Jenkins (Victoria West) vs. Mrs. D. Knoof (Oak Bay); Mrs. I. Walkey (Canadian Pacific) vs. Mrs. A. McConnell (Canadian Pacific).

2 p.m., bye—Mrs. J. Jobson (Victoria West), Mrs. A. Dickie (Burnside), Mrs. L. Dickie (Beacon Hill).

Medal Golf On Monday

Ladies' under-15 handicap monthly medal round competition will be held Monday at Victoria Golf Club.

Post entries will be accepted. Draw follows:

10 a.m.—Todd, Poyntz, Naysmith.
10:07—Lawson, Saunders, Mearns.
10:14—Anderson, Tribe, Robbins.
10:21—Thirlwell, Husband, Pumfrey.
10:28—Fortye, Skillings, Fry.
10:35—Price, Green, Harwood.
10:42—Chapman, Riley, Lovitt.
10:49—Harrell, Osborough, Clement.
10:56—Peden, Cook, Christie.
11:03—Whyte, Coxworth, Bliss.
11:10—Rivers, Locatelli.

Malkin Cup This Week

The annual men's triples competition for the Malkin Cup begins Monday at the Burnside Lawn Bowling Club.

Monday night's winners will play again Tuesday night in the knock-out affair. All games start at 7.

T. Smith (1) vs. W. Hamilton (2), C. Woods (3) vs. P. Hawes (4), C. Fleck (5) vs. R. F. Myers (6), W. J. Green (7) vs. H. Renfrew (8), A. Donald (9) vs. Stewart (10), J. Hobbs (11) vs. A. Mitchell (12), H. Tapp (13) vs. C. Cropp (14), C. Hastings (15) vs. Lynas (16), P. Woods (17) vs. A. Dickie (18), A. Cuthbert (19) vs. G. Dean (20), S. Barr (21) vs. A. Chambers (22), J. Bremner (23) vs. H. Kesterton (24).

Play—Nos. 1 to 16 play Monday, May 31. Winners and Nos. 1 7to 24 play Tuesday. All games start at 7 p.m.

"SWIFTSURE FOLLOWERS"
ATTENTION
APPOINT MAYNARDS
to
SELL YOUR BOAT OR CAR. ALL TRANSACTIONS HANDLED PROFESSIONALLY
IMMEDIATE CASH PAYOUT FOR
AUTO and BOAT AUCTION
SATURDAY, JUNE 5, 2 P.M.
INCLUDE YOUR BOAT OR CAR IN THIS LARGE OUTDOOR AUCTION
QUEENS and DOUGLAS
APPRAISERS ON HAND ALL WEEK FROM 9 TO 9 TO ASSIST YOU
Accepting the following: Boats, Trailers, Campers, Outboard Motors, Cars of all kinds, Trucks, Farm Equipment, Marine Equipment, Camping Equipment
ANYTHING ON WHEELS WILL BE SOLD IN THIS HUGE AUCTION
DELIVER YOUR UNIT
ANYTIME — FROM 9 A.M. TO 9 P.M.
MAYNARDS Bonded AUCTIONEERS
733 JOHNSON ST. 388-5191

It's here! The all-new economy car from Chrysler. Take a good look at the Simca 1000. Since its introduction in Paris it has been a sellout success in France, West Germany, the Benelux Countries and Italy. Now it's at National . Ready to challenge any other economy car you can name. In looks. In handling. In performance. See it. Drive it. Simca 1000—the new fashion in economy cars. (The price? Only $1,985
simca 1000
NATIONAL On Yates EV 4-8174
"THE MOST TRUSTED NAME IN THE AUTOMOBILE INDUSTRY—IN OUR 50TH YEAR"
IMPERIAL—CHRYSLER—DODGE
VALIANT—BARRACUDA—SIMCA
TRIUMPH
DODGE TRUCKS
ONLY 59.00 DOWN
AND 59.00 MONTH

Save Money Now On This!
DRY-CLEAN Special
Continuous 'til June 12
LADIES' and MEN'S
Woollen TOP COATS
$1.49
Shortie and Car Coat $1.05
NELSONS
NEW METHOD
EV 4-8166
Or leave it at Midtown Mall, 1015 North Park, Shelbourne Plaza, Hillside Plaza or Town & Country

YEAR'S LOWEST PRICES!
B.F.Goodrich
DEFIANCE II0
. Rugged 2-ply NYLON construction
. Truck tire tough, Super-Syn rubber
. Limited quantity only - hurry in!
POPULAR 750x14 and 670x15 TUBELESS
ONLY $11.88 AND TIRE OFF YOUR CAR
Add $1 if trade is not recappable
Whitewalls only 99c more!
PAY DAY TERMS
B.F.Goodrich
B. F. GOODRICH TIRE STORE
1111 BLANSHARD and FORT
EV 3-7541

YEAR END
FISCAL CLEARANCE
SALE
TELMAC
NO MONEY DOWN

6 GORGEOUS GARDENS in 1
Sunken - Italian - Rose - Japanese
Fountain Fantasy - Stage Show
SEE THE World Famous BUTCHART GARDENS NOW!
Open daily 9 - 5:30 p.m.

BRAKE SPECIALISTS
Using the most modern equipment and offering "A COMPLETE BRAKE SERVICE" on passenger cars and trucks.
- Free Brake Check (No obligation)
- Adjusting, Relining and Testing
- Brake Drum Turning
- Exchange Power Brake Units
- Wheel Balancing
- Front End Alignment
OUR GUARANTEE— NO CURE . . . NO PAY!
For complete information phone 384-7141. Ask for our Service Department.
AUTO ELECTRIC SERVICE
Corner Cook and Yates 384-7141

Results, Entries

Exhibition, Hollywood Park Racing

Exhibition Park

VANCOUVER (CP) — Exhibition Park races Saturday:

First race, claiming, $1,400, for 4-year-olds and up, 6½ furlongs.
G. Day (Combs) $28.40 $9.10 $5.60
Ardsrin (Heim) 4.10 2.90
Miss Dutch (Ventrella) 7.10
Also ran: Fly Monday, Rough Road, Bay Rock, Ace Emperor. Time: 1:21 2-5.
Quinella: $38.30.

Second Race: Allowance, $1,480, for three-year-olds foaled in Canada, 6½ furlongs.
Pigeon Tent (Inda) $8.20 $3.40 $2.90
Gladys Ann (Richardson) 3.80 2.30
Speedy Arrow (Dailey) 4.60
Also ran: Mr. Caviar, Slippin In, Sir Blue, Peaceful Nite, Eastern Jewel, Frisky Frolic and Whose Haydn. Time: 1:22 2-5.

Third Race: Allowance, $1,630, for three-year-olds and up; 6½ furlongs:
Regal Hawk (Phillips) $13.00 $6.10 $4.70
Dark Hawk Boogie (Broomfield) 4.80 3.50
Sheck Troop (Long) 3.30
Also ran: Golden Drake, Tripleman, O K Balladier, Rebel Hawk, Charm Of Erin. Track Record, Prince Tuna. Time: 1:21 1-5.

Fourth Race: Claiming, $1,480, for four-year-olds and up; one mile and 70 yards:
Big Clint (Combs) $20.30 $8.20 $6.20
Summit Talk (Wright) 12.90 5.20
Waraway (Long) 5.30
Also ran: Son Of Donn, Cross Message, Powerful Ross, Glenview, Western Bill, Flying Sea Spray, Lawsome. Time 1:47 2-5.
Exacta $208.90.

Fifth Race: Claiming, $1,630, four-year-olds and up; 6 furlongs:
Fuddy's Orphan (Phillips) $8.40 $5.10 $3.80
Final Verdict (Hein) 10.60 6.20
Bues Brother (Combs) 3.80
Also ran: Dotta View, Conner Baron, Gay Pond, Robins Bay, Lord Highland, Bella Mac. Time: 1:14 4-5.

Sixth Race: Claiming, $1,730, four-year-olds and up; mile and 70 yards:
Vernon (Inda) $7.80 $3.40 $3.00
Foxy Alec (Combs) 4.70 3.30
Society Mil (Trejos) 4.30
Also ran: Super Chance, Wallaby, Mystic Flash, Doketa. Time: 1:46 1-5.

Seventh Race: Speed Handicap, $5,200 added; three-year-olds and up; 6 furlongs:
Overcurrent (Ulrich) $4.50 $3.30 $2.90
Recourse (Inda) 3.80 2.00
Hollyburn (Guthrie) 3.30
Also ran: Frannie, Surfer, Sgt. Bricker, Jewels Hawk. Time: 1:13 4-5.

Eighth Race: Claiming, $1,400; four-year-olds and up foaled in Canada; mile and 70 yards:
Gulf Island (Broomfield) $15.40 $8.50 $5.60
Youth Speed (Guthrie) 11.10 6.90
Old Boss (Lowe) 6.00
Also ran: Robs Mistake, Just Dream, Lucky Spender, Light The Way, Shuswap. Time: 1:48 1-5.
Quinella paid $94.90.

MONDAY ENTRIES

FIRST RACE — $1,480, for 2-year-olds, 3 furlongs and 150 yards:
Chocolate Lily (Gonzalez) 113
Mabe Midnite (Long) 115
Murrayville (Cormack) 115
Redonda Lea (Dailey) 113
Mary Success (Wright) 117
U Tango (Mills) 120
Jeff D. (no boy) 120
Wim'n Wiggle (no boy) 117
Claudia Lea (Richardson) 112
Eddie L. (Heim) 120
Also eligible:
Madam Isabelle (Wright) 113
Top Canadian (Trejos) 115
Little Erlene (Wright) 112
Patty Mint (Wall) 117

SECOND RACE — $1,400, for 3-year-olds foaled in Canada, mile and 70 yards:
Yes Sam (Trejos) 122
Count Spender (Heim) 122
Dianas Belle (Richardson) 117
Count Tagore (Wright) 122
Deedee Lea (Cormack) 117
Cons Pet (Long) 122
Belles Akimbo (Combs) 117
Avons Jr. (Broomfield) 122
Centennial Sue (Guthrie) 117
Barnaby (Dailey) 122
Also eligible:
Able Lea (Long) 117
Miss Lois (Cormack) 117

THIRD RACE — $1,480, for 3-year-olds and up, mile and 70 yards:
Court Glamour (Heim) 122
Lucky Legger (Marsh) 114
Border Spy (Cormack) 119
Miss Avalon (Long) 114
Junior Deb (Guthrie) 106
a-Punters Joy (Richardson) 110
Hard Row (Broomfield) 119
Talishker (no boy) 119
Black Slipper (Wall) 110
Miss Hurry (Combs) 109
Also eligible:
a-Cruisin Thru (Heim) 110
a-Entry

FOURTH RACE — $1,400, for 4-year-olds and up foaled in Canada, 6½ furlongs:
Wonderbird (Cormack) 117
Sisco (no boy) 123
Lady Flag (Wall) 117
Hi-Ma-Dan (Guthrie) 122
Commander Joe (Long) 122
Special Flag (Heim) 117
Gallant Hawk (Combs) 117
Busy Morn (Gonzalez) 117
Nepenthe (Dailey) 117
Eltadrive (Marsh) 112
Also eligible:
Sweets Fancy (Long) 117
Dinna Forget (Mills) 117
Bay Toe (Cormack) 122
Kelly Joy (Marsh) 112

FIFTH RACE — $1,480, for 4-year-olds and up, 6½ furlongs:
Justice John (Ventrella) 119
Read It (Cormack) 117
Stagewap Dawn (Broomfield) 114
Harlion (Heim) 119
Kyron (no boy) 114
Flying Lupine (Combs) 109
Miss ina (Gonzalez) 117
Rosey Belle (Broomfield) 114
Hikapacity (Richardson) 122
Miss Kennix (Dailey) 114
Also eligible:
Airead (no boy) 122
Royal Fair (Heim) 119

SIXTH RACE — $1,480, for 4-year-olds and up; 6½ furlongs:
Eastern Imp (Trejos) 114
Somedrive (Mills) 114
Betsy Lou (Guthrie) 114
Davianne (no boy) 114
Owns Pal (Wall) 122
His Jimmy (Gonzalez) 119
Ballymena (Dailey) 114
Joncor (Combs) 117
Easy Row (Cormack) 119

SEVENTH RACE — $1,630, for 4-year-olds and up, 6 furlongs:
Miss Eye C (Long) 115
Mikleto (Heim) 118
Fair Spin (Wall) 118
Uncle Bob (Gonzalez) 116
Joey Lark (no boy) 113
Fyrapel (Dailey) 116
Amazing Message (rejos) 114
a-Cousin Ann (Combs) 105
Green Sue (Richardson) 113
Wetyou Win (Cormack) 113
Also eligible:
a-Les Jark (Combs) 110
a-Entry

EIGHTH RACE — $1,400, for 3-year-olds and up, 6½ furlongs:
Loodani (Long) 116
Fair Bustle (Combs) 109
Fawcetts First (Parent) 111
Fair Fancy (Richardson) 116
Razmi (Gonzalez) 111
Sudaysan (Wright) 114
Perfect Pedigree (Heim) 119
Ogapogo Pride (Ulrich) 109
Pennate (Arnold) 119
Donmaid (Mills) 111
Also eligible:
Dark Doll (Dailey) 114
Postano (McKenzie) 111
Tussle (Broomfield) 119
Morning Chant (Broomfield) 116

SUB. RACE — $1,400, for 4-year-olds and up, mile and 70 yards:
Sir Lea (Ventrella) 119
Kid Farrell (Wright) 122
Miss Sierra (Cormack) 114
Popcorn Kid (Mills) 122
Constone (Broomfield) 119
Little ogter (Ulrich) 122
Yamoto (Cormack) 122
Sleepy Star (Broomfield) 122
Wine Baby (Dailey) 117
Weather cloudy, track fast.
First post 4:45.

Hollywood Park

SATURDAY RESULTS

First Race—$4,000, claiming, 4-year-olds and up, 6 furlongs:
Evreux (Taniguchi) 7.20 4.60 3.40
Declare It (Pineda) 26.20 12.20
Here's To You (Alvarez) 22.80
Also ran: Dotta Do, Myra's Poise, Enjoy Your Trip, Loaded For Bear, Jerry Flynn, Irby B., Braganza, Alisan. Time: 1:10 1-5.

Second Race—$6,000, claiming, 3 year-olds, 6 furlongs:
Social Gem (Longden) 20.40 8.40 6.80
Onaram (Harmatz) 6.80 5.60
Galvin (Taniguchi) 7.80
Also Ran: Hi-Volta, Irish Link, Misurata, Seandira, Lucky Mel Jr., La Quinta King, Prairie Jet. Time: 1:10.
Daily Double: $139.60.

Third Race—$5,000, maiden 2-year-olds, 5 furlongs:
Fleet Heat (Leonard) 9.80 6.00 3.80
Mighty Julian (Maese) 11.80 6.00
Seaner (Gorman) 3.00
Also Ran: Hans' Imp, Rich Rullah, Fleet Willie, Notoriety, To Order, Car Bond, Complete Control, Sweet Pete, Deer Blue. Time: :59 2-5.

Fourth Race—$4,000, claiming, 4-year-olds and up, 1 1-16 miles:
Highlighter (Campos) 17.00 8.00 5.20
Le Chene (Hernandez) 10.20 6.00
Jo Je (Ross) 3.60
Also Ran: Binal, Keep Pitching, Recap, Friendly Fred, Me-Jo. Time: 1:42 4-5.

Fifth Race—$7,500, allowances, 3-year-old fillies, 6 furlongs:
Battement (Hall) 7.60 4.00 3.00
Bushy Burnie (Ross) 4.20 3.00
Get N' Win (Costa) 5.00
Also Ran: Miss Trude, Great Hostess, Twenty Percent, Call To Glory, Queen Virginia, Rullabine, Clemalda, Orbit's Belle. Time: 1:10 1-5.

Sixth Race—$6,000, claiming, 4-year-olds and up, 6 furlongs:
Nevasco (Pineda) 13.40 8.40 5.80
Flyingphere (Jennings) 41.00 21.00
Manali (Leonard) 5.80
Also Ran: Craze, Preamo, The Hare, Crankshaft, Top Ambition, Mr. Wish, Laser Light, Arilo. Time: 1:09 3-5.

Seventh Race—$12,000, classified allowances, 4-year-olds, 1 1-16 miles:
Nevada Battler (Hartack) 7.20 3.80 2.80
Fartenden (Pineda) 2.80 2.20
Brambles (Bale) 2.80
Also Ran: Aerofint, Private Charter, Standard. Time: 1:41 2-5.

Eighth Race—$25,000, 3-year-olds and up, 5½ furlongs:
Azure Te (Campos) 10.20 5.00 4.00
Pimphill's Lodge (Yanez) 3.40 2.00
Pelegrin (Burns) 5.00
Also Ran: Poona Khan, Switchback, Royal Grounded, Lazwich, Sir Echo, Sdaan, Testum. Time: 1:02 3-5.

Ninth Race—$8,500, claiming, 4-year-olds and up, 1 1-16 miles:
Cher Ami (Longden) 17.00 8.60 4.60
First Flair (Baze) 7.80 4.00
Broom II (Church) 2.80
Also Ran: Starting Price, Gallant Mast, Jesorno, Tumulto, Hill Man. Time: 1:42 4-5.

MONDAY ENTRIES

FIRST RACE — $4,000, 3-year-olds, 1 1/16 miles:
Last Sov (J. Baze) 116
Casey Steel (E. Servan) 114
Shore Blue (D. Hall) 108
Real Magic (D. Ross) 111
Puzzesca (G. Taniguchi) 114
Colonel Mel (A. Maese) 116
High Transport (M. Valenzuela) 116
Moon Mistress (K. Campas) 108
Southern Tip (E. Burns) 113
Luminate (J. Leonard) 108
Zipmeup (A. Pineda) 122
American Orbit (B. Jennings) 113
Janet Ru (D. Hall) 111
Green Orchid (W. Harmatz) 119
Skoat (T. Nagawa) 119
Spec O Time (G. Taniguchi) 108

SECOND RACE — $4,000, 4-year-olds and up, 6 furlongs:
Poco Pueblo (G. Taniguchi) 113
Fleet Rein (W. Harmatz) 113
Don Boy John (J. Baze) 113
Solid Laser (K. Church) 122
Hi Shoo (A. Maese) 113
America Boy (D. Gorman) 113
Respectfully (E. Burns) 116
War Capitol (D. Ross) 111
Ground Attack (B. Jennings) 119
Jedgar's Boy (R. Campas) 113
Shadowscribe (D. Hall) 116

THIRD RACE — $5,000, maiden 2-year-old colts and geldings, 5 furlongs:
Loafer Jay (F. Alvarez) 117
Hill Clown (R. Campas) 117
Beat 'Em Fleet (J. Baze) 117
Fleet Ardan (F. Costa) 117
Alaskan God (M. Volzke) 117
Irish Jig (A. Maese) 117
Music a Gogo (A. Pineda) 117
Prince Foraday (J. Longden) 117
War Cross (W. Harmatz) 117
Tann Tann (W. Hartack) 117
Fal Fal (B. Jennings) 117
The Tire King (D. Gorman) 117
J. B.'s Premier (A. Sherman) 117
Stage Clown (R. Menell) 117
Clear Passage (D. Gorman) 117
Jamu (A. Pineda) 117

FOURTH RACE — $5,500, 4-year-olds and up, 6 furlongs:
County King (A. Pineda) 112
Rescind II (A. Maese) 115
Jax Up (D. Hall) 121
Count Chinita (K. Church) 118
Be Good Boy (W. Hartack) 115
Jet Tiger (D. Ross) 112
Tudor Sovereign (J. Baze) 112
Deli Host (B. Jennings) 112
Benaghazi (G. Taniguchi) 115
Fast Start (R. Campas) 115
Trendor (J. Leonard) 115
Pappa Silver (M. Yanez) 112
Mr. Kare (J. Longden) 115
Cuenta (G. Taniguchi) 124
Fight Fiercely (E. Burns) 118

FIFTH RACE — $7,500, 4-year-olds and up, 1 1/16 miles:
Quake Proof (K. Church) 113
Rosas Pride (P. Moreno) 113
Jig Ride (D. Gorman) 113
Game Rouser (E. Burns) 113
On My Honor (R. Menell) 113
Gold Slyar (J. Longden) 113
Admiral Diver (W. Hartack) 113
Any Old Secret (F. Costa) 113
Spanish Cavalier (J. Baze) 113

SIXTH RACE — $7,500, 4-year-olds and up, 6 furlongs:
Prosaic One (R. Campas) 115
Caliburn (D. Ross) 115
Quick Quick (W. Harmatz) 112
Sunn Hemp (P. Moreno) 112
Silk Hat (F. Alvarez) 121
Over Twice (D. Gorman) 115
Clavo (W. Hartack) 115
Sam Sale (J. Longden) 112
Najin (J. Baze) 112

SEVENTH RACE — $10,000, 4-year-olds and up, 6 furlongs:
Pump Jack (K. Church) 114
Fay's Night Out (R. Campas) 114
Miles City (D. Ross) 114
Madison (E. Burns) 117
King Blenheim (W. Hartack) 114
a-Big Raff (A. Pineda) 114
Doc Jocoy (D. Gorman) 120
Preezy (J. Baze) 114
a-Arlo (A. Pineda) 114
Dance With Ali (D. Hall) 117
Win-Em-All (W. Harmatz) 114
a-Entry

EIGHTH RACE — $50,500 Stakes, 3-year-old colts and geldings, 1 mile:
Ky. Front (A. Pineda) 114
Happy Sean (D. Gorman) 114
Perfect Sky (E. Burns) 123
Royal Hunter (J. Leonard) 114
Hasty Trip (G. Taniguchi) 117
Carpenter's Rule (W. Harmatz) 117
Admiral Clove (D. Ross) 114
Terry's Secret (A. Maese) 120
Radio Flash (D. Hall) 114
Arisoroni (W. Hartack) 117
Blue Surge (P. Moreno) 114
Nashareo (J. Longden) 117
Nassau Ruler (G. Hernandez) 114
Easy Lime (R. Campas) 114
Charger's Kin (J. Baze) 114

NINTH RACE — $5,500, 4-year-olds and up, 1 1/16 miles:
Old Scratch (M. Yanez) 112
Dark Silver (J. Baze) 113
Danny Goodman (D. Hall) 113
Consider Me (K. Church) 113
I'll Be Ready (D. Gorman) 113
Jacks Forever (J. Longden) 113
Micarlo (B. Jennings) 119
I'm High (F. Alvarez) 116
Eiffel's Chance (W. Hartack) 113
Stan Prel (M. Valenzuela) 113
Tough Beans (D. Ross) 113

BRAKE RELINING
BRING YOUR CAR IN
FREE BRAKE CHECK
Get our estimate before you get any reline—you'll be glad you did!
BRAKE ADJUSTMENT
Front wheels repacked and safety check
$1.50
Our Work Fully Guaranteed
VICTORIA BRAKE SPECIALTY CO.
629 Courtney Street

Victoria, British Columbia

The Will, The Capability To Serve
Bereavement is a private, emotion-laden experience for anyone, and at such a time, attention to detail is often a trying task for the family. It is our sincere desire to assist you . . . to make your burden lighter.
HAYWARD'S
B. C. Funeral Company
SUPERIOR SERVICE SINCE 1867
MEMBER, THE ORDER OF THE GOLDEN RULE

Over Current Scores

VANCOUVER (CP) — Over Current, a six-year-old dark bay gelding, won the featured seventh race by two lengths over Recourse at Exhibition Park race track here Saturday.

Over Current covered the sloppy track in 1:13 4-5 to pay $4.50, $3.30 and $2.90. Recourse paid $3.80 and $3.00. Hollyburn returned $3.30.

Big Clint, a 9-1 longshot, combined with Summit Talk in the fourth to pay a $288.90 exacta.

A crowd of 7,300 wagered $268,000 on the eight races.

SCORELESS DRAW

PRAGUE (Reuters) — England and Czechoslovakia tied 0-0 in the under 23 soccer international in Liberec Saturday.

IN VICTORIA IT'S
Phil
BALLAM PLUMBING & HEATING
Now at the 1-STOP 1920 Oak Bay Ave., 385-2953

Port Alberni Carters Travel for Races

Port Alberni may not have a go-cart track, but that doesn't stop the Port Alberni Carting Association from racing.

Trackless since its inception in 1963, the club still manages to compete by lugging its carts between Port Alberni and Vancouver or Victoria tracks nearly every weekend of the carting season, which lasts from May to October.

Already the club and its fleet of go-carts have raced at Westwood Track in Vancouver. Today they hold their Vancouver Island season-opening Spring Trophy races at Nick's Island View Resort and Go-Cart Track.

On hand to drive against the Port Alberni Club will be Alan Jestico, champion go-cart driver from Sussex, England. Jestico has won 11 trophies for class-one special go-cart racing in the U.K.

Races start at 1:30 p.m.

PLAY SAFE
Maycock Optical Dispensary Ltd.
WILL NOT BE UNDERSOLD
FOR OVER 16 YEARS WE HAVE CONSISTENTLY OFFERED OUR CUSTOMERS ON VANCOUVER ISLAND THE LOWEST PRICES.
MAKE SURE
Bring Your Optical Prescription to Maycock
Nanaimo, B.C. 202 Bastion St. Skyline 3-1822
Victoria, B.C. 1327 Broad St. EV 4-7651

FACTS
FOR THE VALUE CONSCIOUS CAR BUYER
STUDEBAKER
CANADA'S COMMON SENSE CAR

JUST $2,789.00
FULLY EQUIPPED
With heater, defroster, signals, windshield washers, dual headlights, seat belts, padded dash, 2-speed electric wipers, oil filter, 4 arm-rests, cigar lighter, brake warning light, dual horns, 4-door courtesy lights, dual safety braking system.
IS CANADA'S No. 1 CAR BUY
AND HERE ARE SOME OF THE REASONS WHY
1 Convenient Inside Hood Release—Opens easily at a touch, protects engine components against theft.
2 Hydraulic Valve Lifters—Provide quiet, trouble-free engine performance and extend engine life.
3 Engines—Choice of two brand new engines—a powerful responsive V-8 and a high performance 6—both run on regular fuel.
4 Large Instruments with Calibrated Dials—No blinking lights, but practical, easy-to-read instruments that tell you what is happening. Rheostats control brightness.
5 Electric Windshield Wipers—Positive dependable action . . . two-speed control as weather conditions dictate.
6 More Head, Hat and Leg Room—Front and rear, more comfortable spaciousness than many of the highest priced luxury cars.
7 One-Piece, All-Welded Safety Body—Thoroughly insulated against sound and weather . . . mounted on rubber to reduce vibration . . . provides added strength and protection for passengers.
8 Carefree Sapphire Lustre Finishes—Tough and durable . . . wash sparkling clean . . . available in a choice of ten beautiful colors with complementary interiors!
9 Courtesy Light Switches—Automatic switches are a big after-dark aid on entry and exit.
10 Comfort-Contour Seats—Big coil spring, foam-padded seats deliver greater comfort, reduce fatigue level even on long trips.
11 Exclusive Weather-Guard Aluminized Rustproofing—The industry's finest protection against rust, corrosion and road chemicals at every vulnerable point throughout the car.
12 Bolt-on Fenders and Front End Sheet Metal—Cut crash repair time and costs by as much as 50%! Save hours of cutting, fitting and welding necessary with unitized bodies.
13 Aluminized Muffler and Tailpipe—An outstanding, money-saving Studebaker feature that delivers much longer life at critical points of rust, corrosion and salt damage.
14 Extended Lubrication Intervals—Reduces maintenance costs, allows more miles of driving pleasure between service intervals.
15 Rugged Body-on Frame Construction—Rigid foundation for automobile quality . . . a better, safer ride with box section frame construction and heavy side rail protection.
16 Protector Service—An exclusive maintenance program for Studebaker owners . . . included with standard domestic warranty.
17 Dual Brake System—Doubly safe . . . if one brake system fails, the other still provides safe stopping power.
18 Big 15-Inch Wheels and Tires—For a smoother, more comfortable ride, better roadability. Gives 20% bonus in extra tire mileage over 13-inch wheels.
19 Labyrinth-Sealed Brake Drums—Keep out dust and dirt to improve braking action and prolong brake life.
20 Continuously Dependable Self-Adjusting Brakes—Automatically adjust to compensate for wear and to provide continuous safe braking action.
21 Flat, Easy-to-Clean Floors—An outstanding Studebaker advantage. No-trip entry and exit . . . cannot catch heels or collect water . . . easy to sweep out.
22 Wide, Easy-to-Enter Doors—Open wider . . . Less stooping and bending . . . make for much more graceful entrance and exit.
23 Safe Rocker-Type Illuminated Flush-Mounted Switches—No knobs to fall off. Positive control for windshield wipers, lights, heating and ventilation.
24 Fully Padded Instrument Panel—A standard feature on every Common-Sense Studebaker. A great safety factor for front seat passengers . . . cuts glare, adds to interior beauty.
25 Transmissions—Choice of smooth, efficient automatic, economical overdrive or manual transmissions.
26 Recirculating Ball Steering—Effortless, fingertip steering control with oval steering wheel that combines to give you sports-car feel of the road.
27 Level Ride Front Stabilizer Bar—Provides better, no-sway control, level cornering.
28 New, Foot-Operated Parking Brake—Keeps car secure even on steepest grades. Easy fingertip release.
29 Windshield Washers—Keeps windshield clear of slush, splash, dirt and insects for greater safety.
30 Brake Warning Light—New "parking brake" warning light protects brake life.
BUY NOW AND GET THE BEST DEAL
— IN CANADA —
100% FINANCING—TOP PRICE FOR TRADES
AT DAVID MOTORS LTD.
1101 YATES, AT COOK PHONE EV 6-6168
— Your Authorized Studebaker Dealer —

Treat of Privacy Given to Dionnes

MONTREAL — Three of the Dionne quintuplets went out on the town here in celebration of their 31st birthday.

Annette, Yvonne and **Marie** were joined by Annette's husband **Germain Allard** in a Montreal nightspot. Newsmen allowed their privacy as requested and details of the party were not known.

The other surviving quint, **Cecile**, is a nurse-in-training and was on duty at Hospital St. Sacrement in Quebec City and unable to join her sisters.

The fifth sister, **Emilie**, died in 1954 of a series of epileptic seizures.

★ ★ ★

PROSPECT, Conn. — U.S. Army paratrooper **Frank Briglia Jr.** and **Jacqueline Zabbarro** got to the church on time—thanks to **President Johnson.** Briglia was allowed to return from the Dominican Republic for the wedding after Miss Zabbarro wrote to the president.

★ ★ ★

FARGO, N.D. — Bandleader **Lawrence Welk** received an honorary doctor of music degree from North Dakota State University in Fargo, his hometown. Welk only got as far as Grade 4 in school.

★ ★ ★

MOSCOW — A Soviet newspaper has accused **Michael Toon** U.S. embassy counsellor, of spying for the Central Intelligence Agency. The embassy branded the charge a fabrication.

★ ★ ★

RICHMOND, B.C. — Two young girls, **Debbie Day,** 5, and her sister **Marie,** 4, died as fire ravaged their home here. Their crippled grandfather, **John Slater,** 50, was severely burned in a vain attempt to save them.

★ ★ ★

CORTLANDT, N.Y. — The widow of a man who went to jail for a minor traffic violation and died after a 24-day hunger strike, has called on Gov. **Nelson Rockefeller** to order an investigation. The death of **Henry Dresher,** 59, officially is attributed to a heart attack. Dresher took a jail term rather than pay a $5 traffic fine which he felt was unjust.

★ ★ ★

NEEDLES, Calif. — Eleven-year-old **Kathy Scruggs** was the sole survivor of a head-on collision which killed six people. Killed were Kathy's father **Harvey H. Scruggs,** 41, her brother **Harvey L. Scruggs,** 20, who was driving, two sisters, **Debra,** 12, and **Susan,** 10, and occupants of the other car, **Theodore Gillette,** 22, and **John Valenzuela,** 22.

★ ★ ★

EDMONTON — Thought control and brainwashing of criminals should be studied in Canada as an answer to a rising crime rate, **Dr. Gwynn Nettler** of Edmonton has suggested. A University of Alberta sociologist, he said he put forward the "wild ideas" because he felt traditional methods have failed.

★ ★ ★

VANCOUVER — City police Constable **David Mundreon** was acquitted in magistrate's court of impaired driving. He said he had been working overtime and had no sleep the previous night.

★ ★ ★

EDMONTON — **Lloyd Dennis Lyding,** 25, twice convicted of capital murder in the death of his wife, has filed notice of appeal. Mrs. Lyding was shot as clung to an infant daughter. The child was not hurt.

★ ★ ★

VANCOUVER—**Gerald Martiello,** sentenced to 3½ years for armed robbery, has had his term doubled by the B.C. appeal court on appeal by the crown.

★ ★ ★

SANTA MONICA, CALIF. — Actress **Linda Darnell** left her estate, valued at less than $10,000, to her 17-year-old daughter, **Charlotte Mildred Marley.**

Names in the News

Jacqueline and Frank

★ ★ ★

COLOGNE—A former SS sergeant, **Otto Kaiser,** 51, described by the prosecution as one who "killed and tormented out of sheer lust for death," has been sentenced to 15 years.

★ ★ ★

BUFFALO, N.Y. — A Negro teen-ager was felled by a shotgun blast from a car containing three white youths. **Bernie Mack, Jr.,** 17, was reported in poor condition.

★ ★ ★

HOLLYWOOD—Satirist **Mort Sahl** will have no impairment of his normal speech as a result of throat surgery, doctors report. Sahl, 38, underwent surgery to remove tissue from his larynx.

★ ★ ★

SAN LUIS OBISPO, Calif. — **Mr. and Mrs. F. E. Carroll** deducted $22 from their county taxes, claiming the deduction represented their share of the county's planned parenthood program, to which they object. Dist. Atty. James Powell ordered the tax collector to return the cheque and demand full payment.

★ ★ ★

COLLINS, Miss. — **Sylvester Magee,** an ex-slave, has celebrated his 124th birthday — probably the oldest living person in the United States. Magee, known simply as "slave" by his own choice, served in the Union army during the civil war. He is in good health except for weak legs, he said.

★ ★ ★

REVELSTOKE — A fireman was injured but 35 guests were evacuated safely when fire destroyed Revelstoke's biggest hotel, the $800,000 Mount Rogers Motor Hotel. Manager **Jack Towan** went from door to door rousing guests.

'Abominable' Piano Draws Discord From Contestant

MONTREAL (CP)—The audience sat hushed as the young pianist, his long, wavy blond hair appearing a bit dishevelled, played Beethoven's Sonata Opus 109 at the current international piano festival competition Friday night.

During a delicate passage in the Beethoven work the young man suddenly raised both hands and brought them down hard on the keyboard.

★ ★ ★

He arose, stalked toward the wings, then suddenly turned and faced the audience.

"Please forgive me," he said. "This we cannot call a piano."

Then 25-year-old Cornelis Rodert left.

★ ★ ★

The audience and the 12 jury members representing 12 nations were stunned.

After a few seconds an official rose at the front of Comedie Canadienne Theatre and announced:

"This candidate is disqualified."

★ ★ ★

Later Rodert, who is listed in the program as from Deventer in The Netherlands but lives in Oakville, Ont., talked with a reporter.

"I'm sorry this had to happen this way, but I had no choice. The instrument was abominable, the worst I have ever played, and it was impossible for me to continue."

★ ★ ★

He showed little agitation.

"I don't feel very good about it, but it had to be done. There have been other complaints from other competitors about the piano. I just cannot understand how a city like Montreal would not have a decent piano for a competition like this, with competitors coming from all over the world."

He was mostly concerned that "this should not be mistaken for temperament or anything like that."

★ ★ ★

"Actually I don't have any illusions that I am a great pianist, nor did I come here only for the purpose of winning any prize. I like to create music and share it with others. This was impossible to do on the instrument we were given."

Festival officials defended the quality of the piano, brought to the theatre specially for the festival.

"We have had no other complaints," said one official.

Thais Earmark Coming Money

BANGKOK (AP) — Thailand has earmarked $25,000,000 for three projects using money it hopes to get from U.S. President Johnson's offer of $1,000,000,000 in aid to Southeast Asia.

A sum of $10,000,000 would go to a plan to tie in with projects for dams on the Mekong River to provide electrical power and irrigation water for Cambodia, Thailand, South Viet Nam and Laos.

Jordan Boy Dies

AMMAN, Jordan (UPI)—The number of people killed in Israel's attack on Jordan border towns Thursday has been increased to five with the death of an eight-year-old boy, wounded when Israeli forces blew up two farmhouses, killing two men and two other children.

Overlooking the Gorge Vale Golf Course is the new Gorge Vale Garden Apartment complex designed by Massey Silver Medal award-winning architect Robert F. Harrison. Renowned throughout British Columbia for designing Garden Apartment complexes, Mr. Harrison also designed the $3,000,000.00 library for the Simon Fraser University. This new apartment block offers the ultimate in both living comfort and convenience.

CONGRATULATIONS TO
Krieger Construction Ltd.
on completing
GORGE VALE APARTMENTS
HARDWOOD FLOORS
Supplied and Installed by
H. & B. HARDWOOD FLOORS
479-6222

CONGRATULATIONS TO
KREIGER CONSTRUCTION
On Completing the
GORGE VALE APARTMENTS
B.C. Gypsum Drywall Systems Ltd.
"The finish with a future"
386-1512

CONGRATULATIONS TO
KREIGER CONSTRUCTION
on completing the
GORGE VALE APARTMENTS
TV System and Door-Opening Intercom
installed by
Cosmic Industrial Electronics Ltd.
382-8913

CONGRATULATIONS TO
KREIGER CONSTRUCTION
on the completion of
GORGE VALE APARTMENTS
PLUMBING BY
W. PITTS PLUMBING AND HEATING
New Construction Contract Plumbing and Repairs
EV 5-7177

Congratulations
to
Kreiger Construction Ltd.
on the opening of the
GORGE VALE APARTMENTS
Furnishings by
Simpson's
CONTRACT DIVISION

CONGRATULATIONS TO
KREIGER CONSTRUCTION
on the completion of
GORGE VALE APARTMENTS
Complete Electrical System Designed and Installed by
DENFORD ELECTRIC COMPANY LTD.
664 DISCOVERY 385-7777

BEST WISHES
and Congratulations
TO
Mr. and Mrs. Halstrom
For the Opening of
GORGE VALE APARTMENTS
We Were Privileged to Supply
LUMBER - PLYWOODS - DOORS
CARPETING - HARDWARE
BUILDING MATERIALS
STEWART and HUDSON LTD.
RLA
Retail Lumber Builders Supplies
405 GORGE ROAD EV 6-3211

KRIEGER CONSTRUCTION LTD.
BUILDERS
of
GORGE VALE APARTMENTS
We wish to thank all sub-trades and suppliers for their co-operation and a job well done.
PHONE
382-4154 or 384-4937

CONGRATULATIONS TO
KREIGER CONSTRUCTION
on completing
GORGE VALE APARTMENTS
Asphalt Paving by
O.K. PAVING 760 TORAZ EV 5-1812

Congratulations to
KREIGER CONSTRUCTION
on Completing
GORGE VALE APARTMENTS
Quality Cabinets by
Continental Cabinet & Furniture Ltd.
Formerly Reicheneder & Ollivotto
384-4333

CONGRATULATIONS
to
KREIGER CONSTRUCTION
on completing
GORGE VALE APARTMENTS
Plastering by
A. Cunningham - K. Gronmyr
479-2976

Congratulations to
KREIGER CONSTRUCTION LTD.
On Completing
GORGE VALE APARTMENTS
Finish Carpentry by
SORENSEN & BOWER
382-7450 385-0203
"Quality Cabinet Makers"

GORGE VALE GARDEN APARTMENTS
1180 COLVILLE ROAD
Overlooking Gorge Vale Golf Course

30 DE LUXE 2 and 3-BEDROOM SUITES
Featuring:
- Electric Controlled Entrances
- Wall-to-Wall Carpeting
- Drapes
- Built-in China Cabinets
- Balconies off Every Suite
- Cablevision
- Colored Fixtures and Appliances
- Master Bedrooms en suite
- Electric Heat with individual room thermostats
- Large in-suite Storage Room plus lockers
- Free Parking Area for tenants and guests
- Recreation Rooms
- Hobby Room
- Large Enclosed Playgrounds
- Tennis Court
- Free Laundry Facilities
- Reasonable Rates—from $115

GRAND OPENING — TODAY!
CKDA Mobile Broadcast on Site 2 to 4 p.m.
Live Entertainment MODEL T FOUR Vancouver's most popular barbershop quartet on location to entertain you from 2 to 4 p.m.
Rental Inquiries — 9 a.m. to 9 p.m. Daily
PHONE 383-3139
Or apply at Suite No. 2, Alma and Len Halstrom, Resident Rental Managers
GORGE VALE GARDEN APARTMENTS

Empty Aircraft

Aden Terrorists Blast Plane

ADEN (Reuters) — A time-bomb Saturday wrecked an empty RAF DC-3 aircraft at Aden airport.

First reports said the Dakota was used a few hours before to carry the British high commissioner, Sir Richard Turnbull, but British Middle East Command headquarters later said Turnbull used another plane.

A spokesman said "It's almost certain terrorists planted the bomb." He said an air force board of inquiry had been set up to investigate the explosion.

Air force police and civilian detectives were questioning Arab and British airport employees who serviced the plane.

The aircraft, which was normally used for evacuating sick and wounded persons from the interior of Aden, had not flown at all Saturday, the spokesman said.

Nuclear Stride

LONDON (AP) — Britain has scored what a government official described as the greatest break-through of all time in the design of a nuclear power plant.

The new design of an Advanced Gas-cooled Reactor is to be adopted for the first of Britain's "second generation" nuclear power stations at Dungeness.

The AGR system has been refined into a simplified and compact design which doubles the heat-to-volume ratio of the reactor core.

Trust UN, U.S. Urges

WASHINGTON (UPI)—The United States deplores the use of force "by any party" along the Arab-Israeli border.

The state department, referring to recent incidents between Israel and Jordan, issued a statement yesterday which said the United Nations is best equipped to settle border disputes.

Royal Roads Review

Cadieux Reviews Grads

Associate defence minister Leo Cardieux was a guest at the graduation of 75 officer cadets at Royal Roads Saturday.

The cadets who graduated will go on to Royal Military College at Kingston in September, to complete the final two years of their training, and gain a degree and commission in one of the three services.

Mr. Cadieux was reviewing officer at the graduation ceremony at 2 p.m. Saturday.

FINAL PARADE

Cadet Wing Commander G. D. Kenny commanded a parade of 160 officer cadets during the afternoon.

After the parade Mr. Cadieux handed out major awards.

Officer cadets, in scarlet dress uniform, were under arms for the parade.

The college color was trooped and music was provided by the band of HMCS Naden.

HONORS

Awards presented:

Governor General's Silver medal, T. J. Metcalfe; Governor General' bronze medal, T. A. Badenoch; Lieutanant-Governor of Quebec's medal (excellence in French language) R. W. Brookes; Royal Military College Club award, A. G. Rusconi; H. E. Seller's award, G. D. Kenny; United Services Institution, H. W. Etzel; Navy League, A. D. Chant; Canadian Army, R. A. Lee; RCAF Association, G. D. Kenny; French Government medal, J. D. Hurdle.

1965 graduating class:

G. D. Kenny, T. J. Metcalfe, D. T. Blaney, R. C. Ayotte, A. D. Chant, D. B. Haase, J. B. Watkin, R. W. Brookes, A. G. Currie, T. J. McBurney, R. J. Young, K. J. Beswitherick, R. E. Brown, D. I. Duncan, R. A. Lee, G. W. Meier, J. L. Randall, A. G. Rusconi, P. K. Scott, J. D. Brewster, N. E. Coyle, E. J. Allard, E. B. Baker, L. A. T. Bevington, A. J. Blake, J. A. Boudreau, E. D. Fairbairn, J. S. Gemmell, H. E. Hartung, E. J. Jackson, S. B. Jakubow, L. R. Kenward, J. T. Legaarden, J. W. Moser, J. E. Orr, O. G. Popadynec, W. B. Wheaton, T. C. Jennings, J. Addicott, G. G. Alpaugh, G. C. Aune, G. N. Barber, J. P. Barnes, J. W. Beese, G. W. Bowers, J. R. Convey, P. J. Dagert, L. A. Ferris, D. S. Hall, K. L. Hammerschmidt; R. L. Hanbury, J. T. Hatton; R. W. Hayes, T. C. E. Howe, C. G. C. Johnson, J. B. Knapp, D. W. Knapton, G. J. Lajeunness, H. C. Ledsham, N. E. Lee, W. J. J. Lefresne, D. C. Lowdon, L. R. MacKay, R. N. McAlpine, M. W. McClennan, D. S. McDougall, B. W. Millar, N. A. Nickles, E. W. Petley-Jones, R. J. Robinson, W. D. Sherk, L. B. Smith, D. B. Struthers, K. J. Summers, J. V. Taynen, J. C. W. Van Hoorn, O. E. Van Rooyen, L. M. Winters.

None of the cadets graduating were from Vancouver Island.

YEAR END
FISCAL CLEARANCE
SALE
TELMAC
NO MONEY DOWN

Best of Noon Concerts Given Encores June 6

A program of the Best of the Noon Concerts, featuring at least 15 Victoria artists, will be held next Sunday afternoon in McPherson Playhouse.

"Remarkable local talent has played in the Noon Concert series," said host Kenneth Gravenor, "and this full Sunday concert will be a showcase for these fine performers."

The concert will be held in the Playhouse at 2 p.m. Tickets for the two-hour show cost $1 for adults and 50 cents for students, and are available at McPherson box office and Eaton's ticket office.

The program will be as varied as the Noon Concerts themselves, varying from operatic arias to Chekhovian farce, from Gershwin to The Merry Widow.

Among artists who will perform are:

George Essihos and Colin Bonneau, twin pianos, Gershwin's Rhapsody in Blue; Noon Players, The Marriage Proposal by Anton Chekhov; Merry Widow star Mimi Robertson; boy soprano Bill Dyson; soprano Rosalie Essihos; bass Stanley Martin; Patricia Wicks singing arias; pianists Marilyn McArthur and Richard Proudman; baritone John Bray; George (Liberace) Fairfield with violinist Stan Maracheck; pianists James Gayfer and Norman Abbott.

BE A CRITIC

The audience will be asked to judge paintings in the Salon des Refusees, which is displayed in the Playhouse foyer.

The paintings are all rejects from the Victoria Gallery jury show.

Parkade Grows Downtown

Workmen set up forms for concrete on $330,000 addition to the Hudson's Bay Company Parkade. Construction is scheduled for completion by Aug. 23. Parkade will then have more than 700 parking spaces.—(Bud Kinsman)

U.S. Examining His Machine Gun

It's up to the U.S. government now.

Photographs of a light machine gun designed by Victoria inventor C. N. Douglas were officially presented to a U.S. government official last week.

"We're just holding our breath waiting," said Hugh Lyle of Hallenbeck Research and Development Ltd., the merchandising group behind the machine gun.

Mr. Lyle explained if the government is interested Mr. Douglas will be invited to demonstrate a working model.

Another Hallenbeck product, a "revolutionary" rotary engine, is still undergoing tests and further work at the University of Washington's engineering department.

Old Ways No Way To Peace, VOW Told

OTTAWA (CP)—The wife of federal Forestry Minister Sauve said Saturday the time has come for an entirely new outlook towards world peace.

Mrs. Jeanne Sauve told delegates to the annual Voice of Women meeting that traditional attempts to seek peace have led at best only to the cold war, and must be replaced by faith in humanity and in the sincerity of those who have been enemies.

REPLACE CYNICISM

Such an approach might be considered naive, she said, but it should replace the prevalent attitude of cynicism which has failed to produce lasting peace. Mrs. Sauve added that above all political ambitions must be reconciled with man's fundamental hope for peace.

Earlier in the day, the Voice of Women meeting passed resolutions commending the CBC on its "excellent work" and advocating a change in the Criminal Code to permit the sale of contraceptives.

The group also reaffirmed its belief that Communist China should be admitted to the United Nations and approved in principle a resolution which would recommend that taxpayers be permitted to redirect the portion of their tax bill usually going to the defence department to any UN or other approved non-government department.

Little Applause Greets Klan

LEBANON, Ohio (AP).—The Knights of the Ku Klux Klan ignited a huge cross Saturday night before a crowd of about 300 persons at a Klan rally near here. There was only scattered applause as flames shot 50 feet into the air.

Mass Firings Facing Miners

LA PAZ (Reuters) — Government leaders pressed ahead Saturday with plans for mass dismissals in Bolivia's vital tin industry, centre of a bloody but waning 10-day general strike.

BACKACHE and RHEUMATISM Pain
After 21 twice as many women as men are made miserable by common urinary irritation caused by a germ, Escherichia Coli. To quickly combat the secondary aches, muscular pains and disturbed sleep caused by Kidney and Bladder irritations, try taking 2 little CYSTEX tablets with a glass of water 3 times daily for a few days. CYSTEX is a cleaning urinary antiseptic, also an analgesic pain reliever for Rheumatism, Sciatica Pains, Headache, Backache, and muscular pains. Get CYSTEX from druggist. Feel better fast.
Advt.

If you are
HUNTING FOR A HOUSE
ask your Realtor about the Multiple Listing Service. M.L.S., with over 60 member firms, has the right house for you. For the right size, style, location and price . . . look to M.L.S. to find just the home you'd like to own.
Ask your Realtor about the
Multiple Listing Service
of the
Victoria Real Estate Board
MLS

HEAR BETTER
Come to the office and try one of our latest model hearing aids. We have been fitting hearing aids since 1938.
Closed Saturdays
Victoria Hearing Aid Co.
200 Yarrow Bldg.
645 Fort
B. S. H. Tye

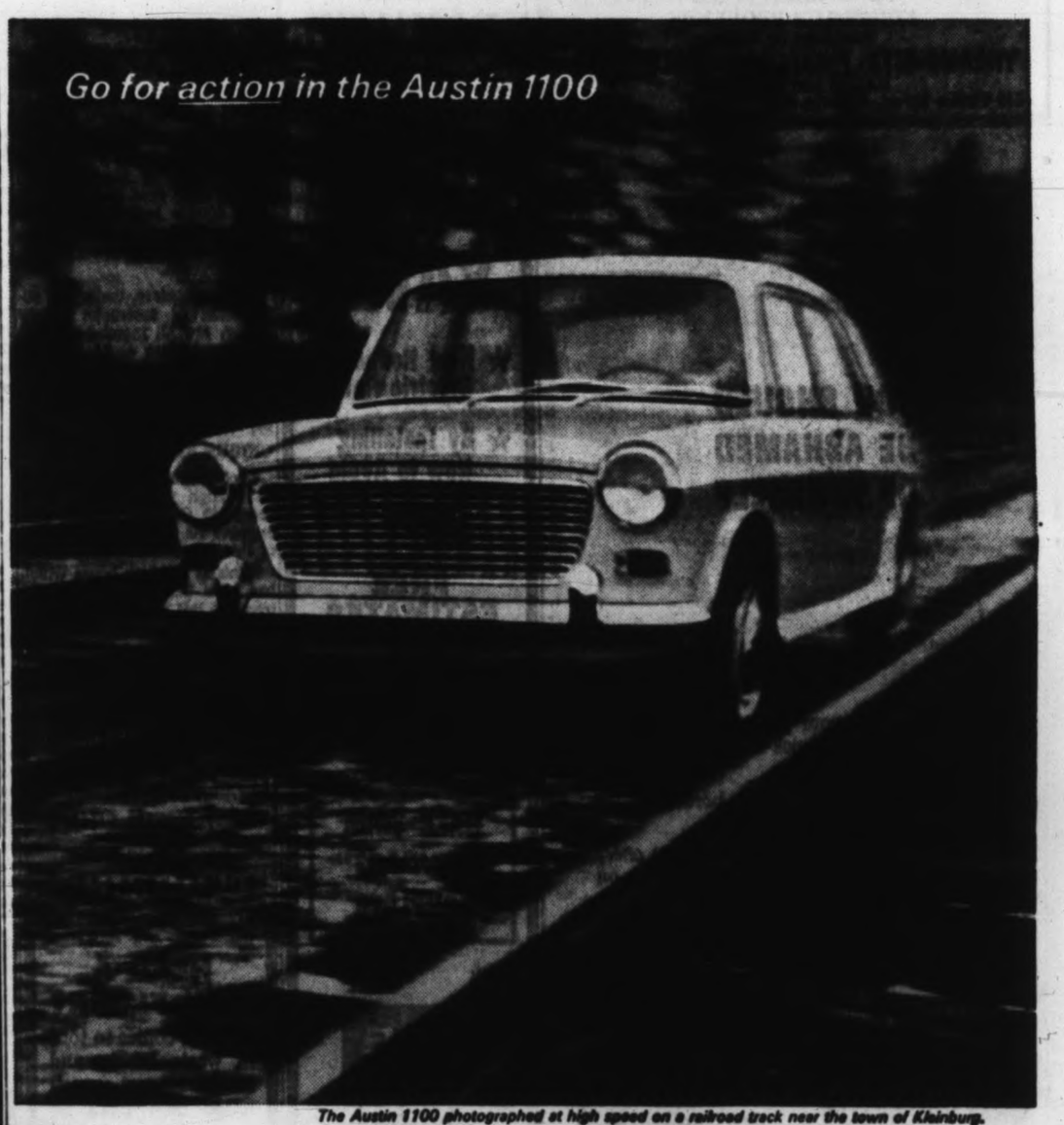

The Austin 1100 photographed at high speed on a railroad track near the town of Kleinburg.

Watch. At 45 m.p.h., wheels pounding over railroad ties, the Austin 1100 still rides dead level!

Read how the remarkable Float-on-Fluid suspension carries the Austin 1100 through the cruellest, roughest driving conditions you'll ever meet—smoothly, comfortably and safely.

You wouldn't dare put any other car to a punishing test like this. It would buck unmercifully; springs and shock absorbers could be smashed. But thanks to Float-on-Fluid suspension, the Austin 1100 took this cruel treatment in its stride!

The Austin 1100 headed down the railroad line with one set of wheels in coarse gravel, the others pounding over the ties themselves. Even hitting 45, the Austin 1100 held a safe, even keel—no pitching, completely under control. Under far tougher conditions than you'd ever meet in normal driving, Float-on-Fluid proved itself as the safest, smoothest suspension ever developed!

Float-on-Fluid is a completely new idea, patented by BMC. It actually floats you on a cushion of fluid. No springs or shock absorbers. Nothing to break down. You enjoy the Austin 1100's smooth ride completely carefree for the life of your car.

Ask Your Austin Dealer for a Demonstration. Check out the disc brakes, the roominess, the incredibly smooth ride of the Austin 1100. You'll agree, nobody puts more into car-making than BMC.

Test-drive the Austin 1100 . . . engineered for action by BMC
The British Motor Corporation of Canada Ltd.
AUSTIN • MORRIS • WOLSELEY • MG • AUSTIN-HEALEY
69-6

EXPORT
PLAIN
or FILTER TIP
CIGARETTES
New FILTER KING 25c

WESTERN
OK TIRE STORE
2968 DOUGLAS STREET
(Half Block South Mayfair Centre)
VACATION TIRE SALE This Week Only
$10.88 Exchange 670x15 Tubeless
Whitewalls $2 Extra
Other size tires at similar savings
Tube Type Flats Fixed.....50¢
BALANCING PER WHEEL (Plus weights) .....75¢
FREE MOUNTING · FREE FLATS · PLUS ½ PRICE TIRE CHANGES May 22 to 29th with OK Service Card, only $2.00 per year.
Budget Terms—Open 7:30 a.m.-7 p.m. Daily
JOHN CICERI, OPERATOR
"A Name 50 Years in the Tire Business"

There Is a Credit Union In Victoria To Serve You!
YOU May Qualify to Become a MEMBER - OWNER of the
GREATER VICTORIA SAVINGS CREDIT UNION
★ A Self-Help Non-Profit organization SERVING and HELPING you towards Better Money Management.
★ It provides a Secure and Insured Savings Program.
★ Low Cost Insured Loans at no additional cost to the eligible borrower.
★ Dividends on Shares and many other benefits.
ENQUIRE: CREDIT UNION SERVICES OFFICE
904 Gordon Street (opp. Eaton's Parkade) Tel. 388-4408
ENQUIRE ★ JUDGE ★ ACT!

Look for this sign!
It identifies Genuine BMC Service

WILTON MOTORS LTD.
175 FRASER
AT TERMINAL
NANAIMO, B.C.
754-2132

PLIMLEY
1010 YATES EV2-9121

Wooden Homes Scare Germans

VANCOUVER (UPI) — A member of a West German-Netherlands housing mission said here that memories of the Second World War still influence house buyers in Germany.

Max Steinbiss, an official of the German housing authority, said building experts are having difficulties convincing the average buyer that wooden homes offer just as much safety and security as those built of brick.

Germany is gradually being geared to wooden frame houses, but progress in this direction is being hampered by potential buyers' refusal to accept them because "they do not offer security against war."

CALL
B. T. LEIGH
736 Newport Ave.
for
- PELLA folding wood doors
- PELLA Rollscreens
- Aluminum combination doors
- Metal weather strips
- Venetian Blinds
- Garage doors

Supplied and Installed
383-9685

HEAT The Modern Way!
ELECTRO-RAY
Automatic
BASEBOARD HEATING
Buckle Electric
1262 Reynolds 479-3941

IMPROVE YOUR FIREPLACE!!
Thermo-Rite
HEAT TEMPERED GLASS ENCLOSURE FRAMED IN SOLID BRASS!
NO SPARKS! NO SMOKE!
NO FLOOR DRAFTS! LOWERS FUEL BILLS!
Uniform heat from floor to ceiling. Burn wood, presto-logs or briquets. You control fire . . . your home and family safer!
SEND FIREPLACE WIDTH and HEIGHT. RECEIVE Colorful Booklet FREE!
For the Answer to Your
FIREPLACE PROBLEMS
Telephone or Write
THERMO-RITE FIREPLACE ENCLOSURES
SALES and SERVICE
549 Walter Street, Victoria, B.C. 382-4142

YOU SHOULD BE ASHAMED OF YOURSELF

. . . for not telling your gardening wife about GREEN CROSS new quick-acting, long-lasting Liquid Vegetation Killer.

Clears driveways, walks, patios, borders, fence rows, tennis courts of *all* vegetation.

IMMEDIATE ACTION! Goes to work at *once!* Just mix with water, then spray or sprinkle on weeds, grass—*anything* you don't want to grow. In just two or three days vegetation turns brown and dies.

SAFE! Long lasting—yet new GREEN CROSS Liquid Vegetation Killer CONTAINS NO ARSENIC—is safe to use and handle.

WHATEVER THE WEED, WHATEVER THE PEST WHAT YOU REALLY NEED IS GREEN CROSS!

GREEN CROSS has what you need for everything that flies, crawls or bites—grows where it shouldn't—or doesn't where it should.

Green Cross PRODUCTS
*T.M. REG'D. Division of
IT'S CANADIAN — IT'S QUALITY
THE SHERWIN-WILLIAMS CO. OF CANADA LIMITED

Nine of team of 42 young craftsmen put finishing touches to "our house on Tattersall." Youngsters, vocational students at Victoria High School, built this house under supervision of school instructor Harry Runer. It is 10th house constructed by school teams. —William Boucher.

PAN-ABODE BUILDINGS LTD.
Prefabricated Cedar Log All Custom Cut
B.C.'s Most Attractive Homes
Contact Your Exclusive Dealer
T. J. DE LA MARE
2951 Tudor Ave., Victoria, B.C.
PHONE GR 7-1074

AGAIN! SAVE!
★ New Reduced Electric Rates
★ By Installing Now to Avoid Fall and Winter Rush
FREE ESTIMATES
CALL 385-7777 DAY OR NIGHT
MAKE YOUR "COMFORT" COMPLETE
With P/E Pioneer Electric Baseboard Heating
DENFORD ELECTRIC CO. LTD.
664 Discovery St.
385-7777

★ ★ ★ ★ ★ ★

Ambitious School Project

Boy Craftsmen Build a House

By JIM BRAHAN

Vocational students enrolled at Victoria High School who are learning the construction trades are enthusiastically talking about "their house on Tattersall."

An ambitious housing project undertaken by 42 young budding craftsmen at the beginning of school term is nearing completion.

They are building a three-bedroom house at 952 Tattersall with a floor area of more than 1,000 square feet, and containing a full basement, kitchen, living room, dining room and a full bathroom.

The youngsters, under the supervision of instructor Harry Runer, are all members of the vocational class — 14 are carpentry students, another 14 are studying to become electricians, and the remainder are learning the sheet metal trade.

UNIQUE SYSTEM

According to Mr. Runer, Victoria High School is the only school in Greater Victoria that engages its students in projects of this magnitude.

"This is the 10th house which has been built by our students over the last 10 years," he said. "A house is completed each term."

Enquiries are made at the start of each school term to locate the house project for the students, usually agencies such as the department of Veterans' Affairs, or the Salvation Army are contacted for this educational endeavor.

THEY DO THE WORK

The owners of the houses to be built supply all the building materials, the school supplies the tools, and the students do the work, and outfit themselves with overalls, and measuring tapes. They are encouraged to supply their own hammers, and next term they will be responsible for the purchase of their own hard-hats.

For the jobs of excavating, brick laying and floor installation local sub-contractors are called in.

The students are transported by truck to the building site for the practical work periods with Mr. Runer, who holds an A-licence, doing the driving.

IT'S WORTH IT

"We lose about 12 minutes from the periods in way of transportation, but it is worth the time lost," said Mr. Runer. "Working on an actual job is by far the best way to teach the construction trades."

"Being employed on a project such as ours teaches responsibility," he said. "In the school's workshop when a student makes an error and ruins a piece of wood it can be easily replaced. But, at the house, if eight doors have been ordered the students realize there will be eight doors hung, and there is no room for error."

According to Mr. Runer, the closer a school can get to simulating the actual trade being taught, the better the student will become educated.

HIGH PRAISE

This year's house is being built for the correctional service officer of the Salvation Army.

"I have never seen work done better anywhere," said Brig. Ronald Frewing, public relations officer of the Salvation Army.

Mr. Runer pointed out the local trade union officials are always notified of the housing project being undertaken by the students and all the sub-contractors for the house are unionized.

Question . . . . . Answer

Q. Would you tell me how much muriatic acid to use and how long to leave it in a toilet to get rid of lime deposits. What do you use to scrape the lime loose after applying muriatic acid?

A. Muriatic acid is dangerous and not recommended for this type of use. Plumbing firms now have a product that is supposed to take care of this problem very satisfactorily. Or, if you want a home method, try removing the deposit with a solution of oxalic acid, which also is poison, applied with a dish mop. After leaving the solution in the bowl until the deposit softens, scrub with a stiff brush.

GET WISE — ALGINISE USE
ALGINURE
Seaweed Products for the Outstanding Garden. On sale at all progressive stores.
Sidney Seaweed Products

FLOORING
NEED A NEW FLOOR?
When it comes to tops in workmanship and service — our experienced men can't be beat.
For information and a firm estimate call
CAPITAL CITY ROOFING & FLOOR CO.
1920 Oak Bay Ave.
EV 3-5911
After 6 p.m. call:
Jack Houston, EV 2-9584
Bob McIntosh, EV 4-1546

MODERN ELECTRIC HEATING BY MARKEL
for Your
New Home — Present Home
IT'S EASY TO CONVERT
To Electric Heating—No Mess or Fuss
GILLESPIE ELECTRIC
477-1051

The big swing in Garage Doors is to
GLIDE-N-FOLD
THE BEST THING THAT'S HAPPENED TO GARAGE DOORS IN 20 YEARS.
HERE'S WHY:
- Finger touch control.
- Free flowing action for positive opening — positive closing.
- Perfect balance — for minimum effort up or down.
- Whisper quiet operation.
- Deep grooved panelling for modern appearance and lifetime rigidity.

Glide-N-Fold Doors, without over-head track and springs, are available for residential, commercial and industrial installations.

Inquire Now about low cost, dependable Glide-N-Fold . . .
Low Convenient Prices - Top Value
AVAILABLE FROM YOUR
LUMBER YARD

Students on Carpet

APPLETON, Wis. (UPI)—The board of education here has decided to instal wall-to-wall carpeting instead of vinyl tile in six rooms of a new $1,800,000 junior high school, "for acoustical benefits."

★ ROOFING – REROOF ★
GARLOCK
WINDPROOF ASPHALT SHINGLES
The reliable roofing product that really licks the wind.
Exclusive Certified Applicators. Victoria's Oldest-Established Roofers.
All work personally inspected and guaranteed by Gar Taylor.
VICTORIA ROOFING & INSULATION COMPANY LTD.
Eavestroughs ● Down Pipes ● Insulation ● Shakes
Wall Tile ● Siding ● Terms ● Cedar
PHONE EV 2-2331
Phone Gar Taylor Direct . . . You Save
917 FORT STREET NIGHTS EV 4-4818

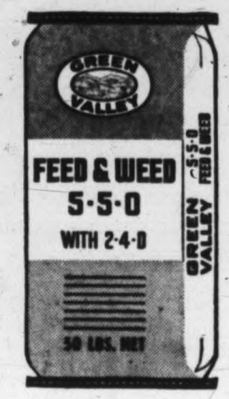

Now! Feed & Weed In One Step
A lovelier lawn was never so easy! One application of new Green Valley Feed & Weed kills dandelions and other broad-leafed weeds – at the same time producing thick, dark green growth of lawn grasses. Look for it at your garden shop.
FEED & WEED
25 lbs. $2.95: 50 lbs. $4.95
Look to Green Valley for a complete range of plant foods and fertilizers

Scott & Peden Ltd.
506 Pandora Ave.
EV 4-7181

North Quadra Florist & Garden Centre
3995 Quadra at Mackenzie
479-4343

EATON'S
382-7141

Cedar Hill Garden Center
1551 Cedar Hill X Road
GR 7-2658

OPEN HOUSE
Sunday 10:00 a.m. to 9 p.m.
ISLAND PREFAB CO.
2891 Trans-Canada Highway 478-3322
(By Goldstream Park)
HOMES-COTTAGES-MOTELS
Model Ohio, 30'x33'—990 sq. ft. 3 bedrooms. Priced at $3703

FEATURING
- Panelized Cedar Wall Sections
- Panelized Roof Section
- Prehung Doors and Window Sashes
- Complete Coded Construction Blueprints
- A Graphic Picture of Erection
- Easily Assembled
- Quality Material Throughout

Don't hesitate—Investigate Our Home
We invite you to compare.
N.H.A. Homes - Schools - General Construction
Visit Our Display Court
Many Models to Choose from
FREE— FILL IN AND MAIL THIS COUPON FOR BEAUTIFUL ILLUSTRATED BOOK WITH FLOOR PLANS OF HOMES AND COTTAGES.
Name .....
Street .....
City .....
Own Lot? Yes..... No.....
NEW INTRODUCTORY OFFER BIG BONUS!
Agents for
GREENALL BROS. LTD.
Established since 1946

Q. What keeps all flowers, shrubs and plants Bug-Free?
A. New GREEN CROSS General Purpose Flower & Ornamental Spray

It works in two ways because it is both a SYSTEMIC and a RESIDUAL insecticide. Result: widest possible control of sucking and chewing insects and mites. We especially recommend it as an early season spray for evergreens and for all-season insect control on shrubs and flowering plants. It *even* protects new growth which appears *after* spraying.
Bonus: *it's completely free of any objectionable odour.*
For rose lovers, we advise regular use of GARDAL ROSE SPRAY with SYSTEMIC action. It controls insects and diseases which attack roses in particular.
Remember: SYSTEMICS ARE NOT WASHED OFF BY RAIN SINCE THEY ARE ACTUALLY WITHIN THE PLANT. They penetrate right into the sap stream and kill insects which suck the plant juices.
IT'S CANADIAN — IT'S QUALITY

WHATEVER THE WEED, WHATEVER THE PEST, WHAT YOU REALLY NEED IS GREEN CROSS!
Green Cross PRODUCTS
Division of THE SHERWIN-WILLIAMS CO. OF CANADA LIMITED
*T.M. REG'D.

Name Issue

Opinion Divided Over Amendment

VANCOUVER (CP)—Legal and other concerned opinion was sharply divided in British Columbia Saturday over federal consideration of a Criminal Code change which would prohibit the press, radio and television from using the names of accused persons until they are convicted.

Howard Green, former external affairs minister, was opposed as was Davie Fulton, former justice minister.

KEATE CONCERNED

Stuart Keate, president of the Canadian Press, expressed concern, saying:

"The press of Canada is becoming increasingly concerned about government tinkering with its free functioning."

FAVORED BY FARRIS

The proposal was also opposed by W. S. Owens, QC., head of the B.C. Law Society, but favored by Senator J. W. deB Farris and by Stewart McMorran, Vancouver city prosecutor.

Senator Farris, dean of the B.C. legal fraternity, said: "It seems to me that this is the decent and fair thing to do. If a man is not guilty, why should his name be headlined in the newspapers?"

Mr. McMorran termed the suggested amendment a worthwhile step, saying: "There is no question that there have been occasions when the publishing of names has caused a good deal of heartache and trouble for persons whom a judge or jury has found to be innocent."

However, Mr. Keate in his statement about government "tinkering" with the free function of the press said: "A month ago we had Finance Minister Walter Gordon's proposal on the advertising tax in non-Canadian publications. It is already evident that this has damaged Canada's reputation abroad.

SECRET TRIALS

"Now we have Justice Minister Favreau's consideration of withholding names of accused persons in a trial. This could lead to secret trials, which are contrary to every principle of freedom Canada has espoused and enjoyed down through the years."

Top Teen Models

Marilyn McLean, left, and Sylvia Scurrah wear clothing made in home economics classes for Top Teen show at Esquimalt Senior High Monday and Tuesday. Behind them is mural painted for show by school's industrial arts classes. — (William Boucher)

Dem Pentagon Blues

By PATRICK O'NEILL

Songs of "work, peace and freedom" were sung to more than 100 enthusiastic Victoria residents in Union Centre Saturday night.

Featured singers were The Milestones from Vancouver, who played, sang, and talked about the New Democratic Party.

Included in the program was UBC student Sean Griffin, who played guitar and accompanied himself with voice.

The songs of work, peace and freedom included a wide range of topics including:

U.S. action in Viet Nam, U.S. action in the Dominican Republic, U.S. action regarding Cuba, the United States as represented by the Ku-Klux Klan, and the United States as represented by Marines.

There were other topics, too, and the program was sprinkled with serious songs dedicated to peace. (Specimen: "intestines were hanging from the tallest trees.")

There were songs of topical interest to Canadians, describing money-hungry doctors, "Wacky" Bennett, and household adultery.

The program was sprinkled lightly with dry humor. (Specimen: "From Viet Nam to the Dominican Republic, no one has found out how to deal with Pentagonorrhea."

The concert was arranged by friends of the singers.

YEAR END
FISCAL CLEARANCE
SALE
TELMAC
NO MONEY DOWN

Emery Will Address Learned Societies

Victoria University professor Anthony Emery will address members of the Learned Societies in a two-day session at the university June 5 and 6.

Mr. Emery will speak to a dinner meeting on "Standards of sanity in the modern world, a survey of the contemporary scene."

Researchers, scientists and professors from Canada and the United States will take part in the conference, which deals with clinical applications of neuropsychology.

Other speakers include:

Ralph M. Reitnan, professor of neurology and psychology, Indiana University Medical Centre, who will speak on "diagnostic techniques."

Karl Pribram, professor of neuropsychology at Stanford, "the laboratory and the clinic in neuropsychology."

Arthur L. Benton, professor of neurology and psychology, State University of Iowa, "language disorders in children."

Learned Societies will meet at UBC in June to discuss other topics, including writing, zoology and political science.

Cheque Aids St. Joseph's

St. Joseph's Hospital this week received a cheque for $125 to go toward the purchase of a Telecor Cardiac Monitor, a machine used to record the activities of a patient's heart during surgery.

The cheque was presented by the Victoria Drug Caddies Association, a group representing drug manufacturers and suppliers.

EARN 7% SAFELY
FULLY SECURED – GUARANTEED*– LIQUID
Why be content with 5% interest when you can earn 7% – thereby increasing your investment income by 40%...
The following shows how money and yearly interest rate grows when compounded at 7% semi-annually.
Example: $1000 invested today at 7% will produce
$1500 in 6 years 8.5%
$2000 in 10 years 1 month 9.9%
$3000 in 16 years 12.5%
Average interest earned per year
Non-speculative investments from $500 are fully secured by assignments of registered first mortgages. *Mortgage payments also guaranteed by entire net assets of the company. Interest paid quarterly or may be left to compound at 7%. Withdrawal privileges – no investment charges.
Free brochure and prospectus available upon request.
TRANS-CANADA
JOINT MORTGAGES CORPORATION LTD.
Assets under administration now exceed $6½ million
(Subsidiary of Trans-Canada Mortgage Corp. Ltd., largest mortgage investment company in Western Canada)
Birks Bldg., Granville St., Vancouver 2 MU 5-8268
Victoria Office: Suite 224, 645 Fort St., EV 5-6121

Holiday Crash Kills Nine

CORONA DEL MAR, Calif. (UPI)—Nine people bound for a weekend of fishing in Mexico were killed Saturday when their twin-engine private plane crashed in an uninhabited area. There were no survivors.

Minutes after takeoff their Beechcraft suddenly lost power, struck a power line, nosed over and crashed.

The pilot of the plane was identified as Dr. Melvern K. Leisy, 40, of Altadena, Calif.

Three of the bodies were burned beyond recognition.

Another pilot, Bob Hahnau of Corona Del Mar, who was scheduled to take off immediately after the Leisy plane, said that a few minutes after the ill-fated plane took off, he heard its pilot confirm he was on course.

Then, Hahnau said, he heard a yell on the radio and nothing more.

Retired City Churchman Feted at Union Rites

A retired Victoria churchman was among those honored Saturday in Vancouver.

Rev. E. B. Arrol, 77, of 76 Moss, was presented with a 40th anniversary scroll to commemorate the 1925 three-church union that formed the United Church of Canada.

He is one of two surviving churchmen living in B.C. who were commissioners at the union ceremonies.

The presentation was made by Dr. E. E. Long, secretary of the General Council, to Mr. Arrol and the other surviving commissioner resident in B.C., Rev. A. L. Elliott of Abbotsford.

FIRST COUNCIL

Also honored at the B.C. conference anniversary luncheon were 37 other ministers who were members of the first provincial council of the United Church.

Mr. Arrol represented the Cariboo Presbytery when he was one of those who signed the United Church into being. He came to B.C. as a student missionary in 1910. He went to Queen's University, Kingston, Ont., before and after service in the First World War. He graduated from the university and theological college in 1920, in which year he was also ordained.

FORMER CHAIRMAN

Mr. Arrol is a former chairman of the Victoria Presbytery, having been a minister on the Island from 1925 to 1935 with charges in Wellington and Parksville.

About 12 commissioners of church union still survive in Canada. The union brought together Congregationalists, Methodists and Presbyterians.

'Exciting'

Antigonish Wins Drama Festival

BROCKVILLE, Ont. (CP)—A university drama group from Antigonish, N.S., walked off with the top prize in the Dominion Drama Festival which ended here Saturday.

The Xaverian Players of St. Francis Xavaier University were given the festival trophy and a cash award of $1,000 by adjudicator Guy Beaulne for their production of The Wakefield Cycle.

* * *

Mr. Beaulne described the play, which consisted of a group of medieval mystery stories on Biblical themes as an "exciting theatrical experience."

The director of the Antigonish play, Frank Canino, was awarded the trophy for best director.

* * *

The best actor award went to Michael Bradshaw of Burlington, Ont., for his performance as Sir Thomas More in A Man for All Seasons by Robert Bolt. The play was presented by the Players Guild of Hamilton.

Elsa Pickthorne of Ottawa won the trophy for best actress in the festival. She played Meg in Brendan Behan's The Hostage which was presented by Lakeside Theatre Productions of Ottawa.

* * *

Best actor in a supporting role was Richard Howard, who played the silent boy in The Cave Dwellers by William Saroyan. The play was performed by the Theatre Upstairs Company from Toronto.

Sheila Zack of Hamilton was named best supporting actress for her performance as Lady Margaret More in A Man for All Seasons.

Driver Fined, Loses Licence

NANAIMO—John L. McWhinney, 380 Cypress, was fined $200 and had his driver's licence suspended for three months when he pleaded guilty to impaired driving in magistrate's court here Saturday.

PTA Activities

Council Election

At the recent annual meeting of the Victoria District Parent Teacher Council, the assembly elected Mrs. F. Whittaker president, and Mrs. K. Kidd second vice-president. Mrs. J. S. Halls became secretary, and Mrs. M. Bressenham is the new treasurer.

MONDAY

- Elizabeth Fisher, Belmont High School Association, at the high school, 8 p.m.
- Oak Bay Junior Secondary PTA will hold its final meeting in the auditorium, 8 p.m. Election of officers followed by a short concert provided by pupils of the school.

Salute To Queen

A 21-gun royal salute will be fired at HMC Dockyard June 2 to mark the Queen's 12th coronation anniversary.

All ships of the Canadian navy in port will be dressed over-all, flying flags and pennants to mark the occasion.

Jeannie Shaw WBA Princess

CHEMAINUS — Miss Jeannie Shaw will be the Women's Benefit Association princess for the Dominion Day celebrations, it was decided at the group's regular meeting. Mrs. Isobella Southern, president, said celebration plans call for dances, aquatic sports and a parade.

Personal Service
24 Hours a Day
When bereavement comes to a family, it's comforting to know that there is available, 24 hours a day, every day in the year, the experience, kindness and personal interest which we endeavor to extend to every family we are permitted to serve.
Thomson and Irving
FUNERAL DIRECTORS
1625 Quadra Street Phone EV 4-2612

NEWSPAPER ADVERTISING STIMULATES BUYING

Cruise With The TELESCOPE Crew Aboard The Princess Marguerite.
Live From Shipboard

Margy Grennan
5 KING TV
Monday 8-9 A.M.

THREE . . . 1-BEDROOM (from 102.50)
SUITES AVAILABLE
INCLUDES
Gracious living at the ROYAL LANCER starts with the luxurious decor of the foyer. The silent elevator takes you to your spacious apartment with colored appliances, Cablevision, private balcony, wall-to-wall drapes, hardwood floors and the privacy of a locked building entrance and intercom system.
ROYAL LANCER APARTMENTS
1527 Cedar Hill X Road 477-1778

PUBLIC NOTICE
THE GORGE PHARMACY
2922 TILLICUM ROAD, VICTORIA
Announce to their many customers and friends that as of Monday, May 31, 1965, THE GORGE PHARMACY" will become another friendly service
CUNNINGHAM DRUG STORE
SAME STAFF — SAME SERVICE — SAME PHONE, 383-7702

Coming to EATON'S Next Thursday
Following a Sensational Tour of Canada
TRETCHIKOFF
Shows His Original Paintings
Meet him . . . talk to him! Mr. Vladimir Tretchikoff—world-renowned artist — will appear IN PERSON during his Exhibition of Paintings daily
starting Thursday, June 3rd, during store hours on
EATON'S Second Floor, Home Furnishings Building.
The Exhibit was seen by more than 200,000 Londoners and 423,292 Canadians in Montreal, Toronto, Winnipeg and Vancouver, breaking attendance records.

EATON'S Knows How to Decorate Your Summer Garden!

For comfort and relaxation this summer choose your outdoor furnishings from the wide selection at EATON'S . . . where casual living is the keynote in rugged outdoor furniture that wears as well as it looks!

For the Ardent Gardener

Hard-wearing Work Clothing

Those gardening chores demand clothes that stand up to the roughest treatment . . . that are easy to care for and that give the wearer working comfort too! Work clothes from EATON'S Downstairs Budget Store meet these requirements.

Durable Drill Shirts for Men

Preshrunk cotton drill style with long sleeves and two breast pockets. Your choice of several versatile shades, tan, dark green, charcoal or bark. Sizes 15 to 18. Each **3.95**

Drill Work Pants for Men

Preshrunk cotton drill with tunnel belt loops and strong pockets. Your choice of tan, green, charcoal or bark. Sizes 30 to 44. Each **4.95**

Sturdy Gardening Boots

Hard-wearing leather uppers with dura-cork soles and rubber heels. Black only. Sizes 7 to 12. Pair **7.95**

EATON'S 382-7141—Ask for the "Order Line"

A Rustic Touch with

Coolite "Jakarta" Groupings

The grouping that sets the pace for easy living . . . six-piece set in rattan. One armchair, a three-piece sectional, one square corner table and one oblong coffee table . . . chairs have ebony black rattan frames with rubber reversible cushions and woven rattan panels at either side. Tables have matching black rattan frames with bone-coloured formica tops.
6-piece Set, each **429.50**

Matching Bar—Approx. 48"x16"x41" high. Each **84.50**

Bar Stools—Ebony black rattan frames with white foam cushions. Each **19.50**

Divider—About 48" wide x 68" high. Black and white. Each **44.50**

Phone EATON'S 382-7141—Ask for "Furniture"

To Complete the Outdoor Picture A Finishing Touch from the Garden Shop

There are many ideas in the Garden Shop to make your home outdoors as attractive as it is comfortable . . . See the complete selection!

Lawn Care Is Easier with A Bamboo Lawn Rake

Just the thing to keep your lawn trim and tidy all summer long! These bamboo rakes have heavy-duty teeth supported by double metal bands. Each **69c**

Add Quaint Beauty of Hanging Flower Baskets

Wire hanging flower baskets lined with sphagnum moss and filled with geraniums, nepetia, lobelia and petunias. Hang them from the porch, trees or arbours and enjoy an additional touch of garden beauty. Each **2.99**

Personal Shopping Only On This Item!

Prize-Winning

Gladiolus

Here's an opportunity for you to display the top award-winning gladiolus in your garden. These are all named varieties . . . twelve to choose from in the group.
Special **6 for 1.59**

EATON'S *Own* TECO *Garden Grove* Fertilizer

For quick green and lasting growth, for stronger, sturdier roots, depth of colour and plant vigour, choose Eaton's Teco "Garden Grove" fertilizer. Lightweight fertilizer with controlled release can be applied without watering. Single application covers 5,000 sq. ft.
20-lb. bag, Special, each **2.98**

EATON'S—Garden Shop, Main Floor, Home Furnishings Building

TECOMASTER Rotary Power Mowers

Featuring the new fold-away handle for the ultimate in convenience and portability – just 30 seconds from mowing to stowing and no tools required

A. TECOMASTER Electric Mower

Big 18-inch Cyclone deck is phosphate-dipped to inhibit rust. Balanced turbo-lift blade of austempered steel for quick, clean cuts. Pre-lubricated ball bearings on big 7-inch wheels with semi-pneumatic diamond tread rubber tires. Finished in sunset gold colour with chromium-plated trim. 1¼ h.p. motor operates on 110-120 volt, 60-cycle A.C.

EATON Price, each **66.66**

6.00 monthly including service charge with NO DOWN PAYMENT

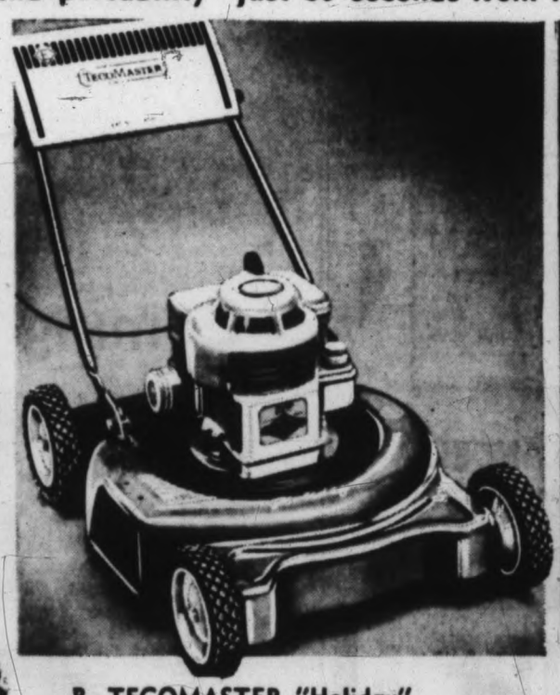

B. TECOMASTER "Holiday" Rotary Power Mower

Featuring the new improved Briggs & Stratton 4-cycle engine with "Easy Spin" recoil starting. New exclusive fold-away handles for greater portability. Exclusive aerojet deck is phosphate-dipped to inhibit rust and is completely baffled on the underside to prevent clogging. Standard wheel adjustments give cutting height from ¾ to 3 inches. Semi-pneumatic tires on steel wheels. Sunset gold colour finish.

EATON Prices

Model 6737. 2½-h.p. 20" cut. Each **75.95**

Model 6738. 3-h.p. 22" cut. Each **79.95**

6.00 monthly including service charge with NO DOWN PAYMENT

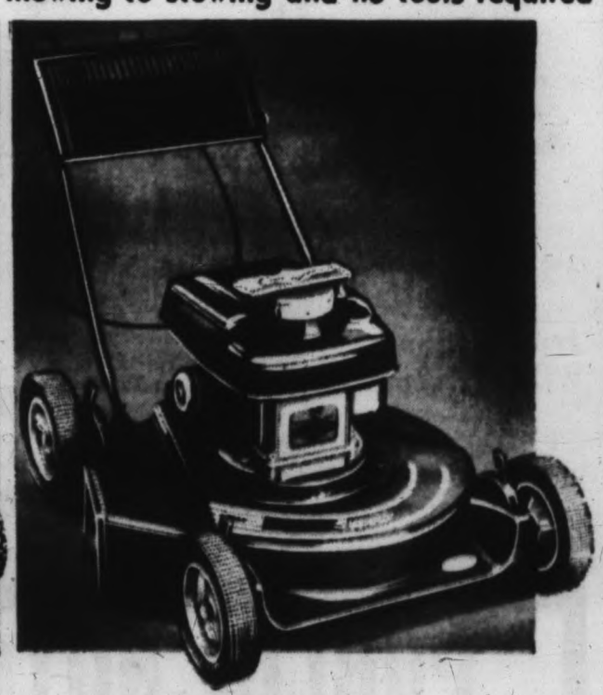

D. TECOMASTER "Superb" Rotary Mower

New improved 3-h.p., 4-cycle Briggs & Stratton air-cooled engine features visual gas gauge and noise-reducing shroud. Precision cast aluminum alloy deck is non-corrosive, resists chipping and denting and is designed with the exclusive cyclone contour to prevent clogging. Anti-scalp disk helps protect blade and uneven lawns. Durable 8 to 1.75 steel wheels with semi-pneumatic waffle tread tires and self-lubricating ball bearings have five height settings from ¾ to 3½ inches. Finished in charcoal grey with coral trim.
Model 6745. 21" cut. Each **119.95**

8.00 monthly including service charge with NO DOWN PAYMENT

Use Your EATON Account with NO DOWN PAYMENT

The Daily Colonist.
(ESTABLISHED 1858)

SECOND NEWS SECTION — VICTORIA, BRITISH COLUMBIA, SUNDAY, MAY 30, 1965 — PAGE TWENTY-ONE

—John Philion

Wakes show speed of this year's Swiftsure

* * * * * * * * *

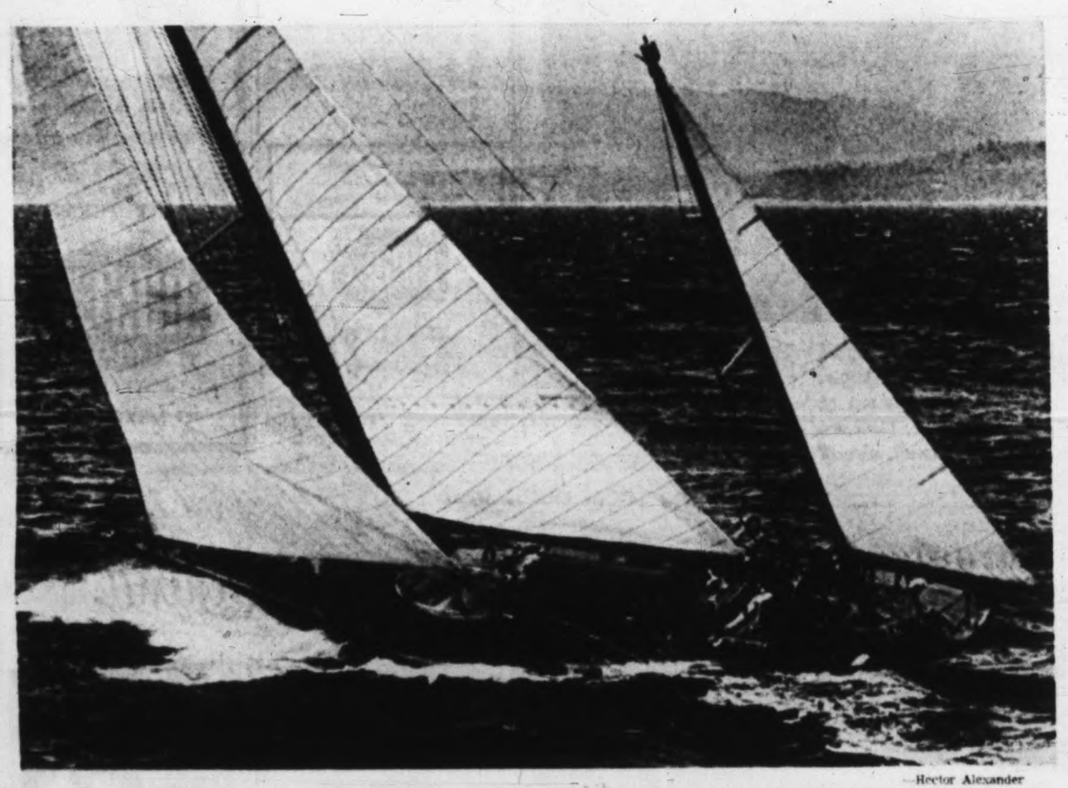

—Hector Alexander

Big Diamond Head wets her rail on speedy journey out

Favored Oriole Among Leaders

Vancouver Sloop Fulmar First Around Swiftsure

By AL ARNASON

Sailors' weather—blustering winds gusting to 28 knots under a clear sky—puffed 72 Swiftsure racers into the Strait of Juan de Fuca Saturday in a near-perfect start. The Vancouver sloop Fulmar was first around the halfway mark.

* * *

The silent racers skimmed over the slight chop off Brotchie Ledge showing snowy bottoms as they jockeyed for position in the long dash for honors.

* * *

At the halfway mark around midnight HMCS Oriole, favored to cross the finish line first, was among the five craft known to be in the cluster which rounded into the home stretch almost together.

* * *

The 136.2-mile classic from Victoria harbor out into the mouth of the Strait of Juan De Fuca, around a marker ship at the Swiftsure shallows and home, started at noon Saturday in a 22-knot wind that by evening had dropped to 10.

The strongly favored HMCS Oriole, lightened by 30 tons since her last Swiftsure try, was in the leading group after a bad start.

A quarter-hour after the annual classic got under way, another 14 smaller craft sliced into the waves in a simultaneous 75-mile dash to Clallam Bay and back, called the Juan de Fuca.

* * *

At the mark in the shorter race, May D II, skippered by 70-year-old Victorian Ned Ashe led her nearest competitor by 26 minutes with the rest of the pack well astern.

"It was almost cold enough out there to snow," reported a chilled observer from the press boat Island Monarch, supplied by Island Tug and Barge Ltd.

* * *

Spectators gasped as the sloop Dahut lost her mast and came out of the running less than half an hour after the starting signal. There were no injuries and a coast guard boat stood by to give aid which was declined by her captain A. D. Worthington of the Corinthian Yacht Club, Seattle.

* * *

A steady-stomached crewman on another craft, not immediately identified, was hauled to the top of the pitching mast to make repairs shortly after the race began.

Also unidentified was a craft reported aground but not in danger.

Experienced observers said the Oriole, with a possible top speed of 15 knots, could easily be first across the finish line if the wind held strong for the return trip.

* * *

She was among the tight group of four just astern of the leader Fulmar at the halfway mark.

The Royal Vancouver Yacht Club's Fulmar is skippered by J. E. Balmer. She rounded the halfway mark at two minutes and 27 seconds past midnight.

With the Oriole as she made the turn for home were the sloop Pandora of Rhu, (H. M. Ellis; Royal Vancouver Yacht Club) the cutter Circe, (J. Seaborn, Seattle Yacht Club); the yawl Diamond Head, (H. L. Kotkins, Seattle and the sloop Spirit, (N. R. Carvill, Vancouver.)

Sorry—Wrong Number

Day 'A Bit Broken' For Victoria Family

Hundreds of Victorians apparently want to stop smoking, and Gordon Manning of 2495 Shakespeare seems to have heard from most of them.

* * *

It wasn't planned that way.

Saturday morning's Colonist carried a story about the start of a recorded message service to help young people stop smoking. It gave a telephone number.

Unfortunately, somewhere in the printing process somebody hit the wrong button, and the number that came out was Mr. Manning's. The right number is 383-1158.

"It must have been 50 calls later that we had the first call from a man," Mr. Manning said. "He told me to pick up the morning paper."

Soon after that the ringing really began.

"They were coming in maybe three a minute," said Mr. Manning. "The kids brought all their friends in. They'd put the phone back on the hook and start counting out loud—one, two—and it would ring."

* * *

At 11 a.m., the B.C. Telephone Co. temporarily changed the Mannings' number and put an operator on to answer the smokers' calls, and quiet returned to the Manning home.

The family took the whole thing philosophically.

* * *

"It kind of broke up the day a little," Mr. Manning said.

Two Women Hurt

Cars Litter Road

A Saturday afternoon accident left five crumpled cars strewn over the Trans-Canada Highway at the Thetis Lake overpass and sent two people to hospital.

RCMP said it is believed a car driven by Mrs. Glyde Hill, R.R. 1, Becher Bay, entered the highway on the city side of the underpass and was involved in a collision with a car driven by Eustace O'Connor, 694 Hoy Lake Road.

SPUN INTO PATH

The impact spun Mrs. Hill's vehicle into the path of a northbound car driven by Veronica Harris, 1392 St. David, police believe.

Mrs. Hill was admitted to St. Joseph's Hospital with head injuries and later was reported in fairly good condition. Mrs. Amanda O'Connor, a passenger in her husband's car, was released after treatment.

The fourth car, driven by Patricia Bennett, 2636 Shelbourne, and a fifth vehicle evidently failed to clear the wreckage. Driver of the last car was not identified.

Also in St. Joseph's Hospital in improved condition with injuries suffered in street accidents are two-year-old Kevin O'Neill, 314 Zealous Crescent, and Bobby Erlendson, 11, of 256 Bailey.

Bobby suffered head injuries, cuts and bruises when his bicycle collided Friday with a car driven by Thomas Anderson, 207 Belmont, in the 300-block Belmont.

Kevin, a pedestrian, was involved in an accident Saturday with a car driven by Linda Duffy, 994 Wordsley, on Zealous near his home.

Centennial Committee Near Cutoff Deadline

The provincial centennial office has reminded communities throughout the province the cutoff date for formation of centennial committees is June 30.

The office said 352 local committees have been formed, but a number of areas eligible have not formed them.

If they do not organize committees, they will miss out on extensive federal and provincial grants for centennial projects and celebrations in 1967.

Need for Donors Urgent

Blood Banks Thirsty

Blood-thirsty British Columbians have almost broken the bank.

The Red Cross provincial blood bank in Vancouver is running dry because of a scarcity of donors and several hospitals have been forced to cancel elective surgery.

Victoria's Red Cross blood boss A. T. Lashmar said Saturday local hospitals have a bare supply of blood available.

"If an emergency occurs this weekend," he explained, "our hospitals would probably exhaust their supply."

Because of the bank shortage, an emergency here would result in Mr. Lashmar phoning known donors to give blood at the hospital requiring it.

Blood collected from clinics throughout B.C. is deposited in the Vancouver bank and sent to hospitals on a requisition basis.

In addition, each hospital has its own small bank or refrigerated storage facilities.

Mr. Lashmar said Victoria hospitals haven't postponed any elective surgery yet "but they're walking a tightrope right now."

He said response to province-wide clinics has been poor although Victorians "respond very well."

However, the blood boss pointed out "we're always looking for a better response because the need is getting greater."

JUNE CLINICS

He appealed to Victorians who have not donated before to turn out at one of the June clinics.

"They're being held June 8 from 1:30 to 4:30 p.m. and 6:30 to 9 p.m. at Red Cross House; June 9, 9 a.m. to noon and 1 to 4 p.m. at HMCS Naden; and June 10, 9 a.m. to noon and 1 to 4 p.m. at the legislative buildings.

Jaycees Here in '66

The 1966 B.C. Junior Chamber of Commerce convention will be held in Victoria, it was announced Saturday in Vernon as the 1965 meeting closed. Victoria Jaycees were named the outstanding unit in B.C. and Lois Johnston of Victoria was elected Jaycee-ettes B.C. representative for 1965-66.

Gordon

Saanich Areas

Sewers Favored In Squeaker Vote

It was a squeaker, but property owners in Saanich's Arrow-San Juan areas have voted for a $205,000 sewer system.

In a Saturday referendum, ratepayers approved the 20-year bylaw 70 to 37, for a 65.4 per cent margin, barely more than the required 60 per cent.

SMALL TURNOUT

The turnout was less than 45 per cent of the 268 eligible voters.

At the two polling stations, Gordon Head elementary school recorded a 49-29 approval vote, and Mount Douglas Senior High School had a 19-eight count in favor.

A municipal official said the returns are unofficial until confirmed Monday.

Saanich engineer Neville Life said work on extending the Gordon Head sewer system would begin sometime this summer, and sewer facilities should be available to the area ratepayers by year's end.

It will cost ratepayers an average of $100 a year.

* * *

Seen in Passing

Gordon Crowe hefting a 150-foot extension cable and talking about the rockhound show at the Curling Rink June 10 to 12. (A hardware salesman, he lives at 1235 Reynolds with his wife, **Ellen.** He's an amateur lapidarist) . . . **Ben, Bert** and **Benjie Manning** spilling gasoline . . . **Kay Cumberland** talking of nature . . . **Dave Reidie** sporting a new beard . . . **Daisy Lee** saying how riding camels is easy . . . **Irene Baker** raring to run . . . **Don Maxfield** home on leave . . . **Linda Coning** making up her small Seattle shopping list . . . **Bill Lowry** driving around the block . . . **Liz Holden** being patient . . . **Fred Fry** trying to repair a lawnmower . . . **Glenn Howarth** coming out of the forest.

Graduates Ponder Fate of Fund Gift

The fate of $6,000 earlier earmarked for the three universities capital fund will be decided by University of Victoria's graduating class Monday.

Graduating class president Larry Devlin said the 215 graduates will meet at 1 p.m. in the students' union building.

The $6,000 had been collected in pledges to be fulfilled over a five-year period and Mr. Devlin said "we are very proud, considering most of the students are broke."

FOLLOWS UBC

It represents a per capita pledge of about $70.

The meeting was called in the wake of the decision by UBC's graduating class to freeze its intended $3,500 gift to the capital fund.

Mr. Devlin said the Victoria students might decide to present the $6,000 to the fund but they could also use the money to establish a scholarship fund.

PLANTER DONATION

UBC's action was taken at a meeting to discuss ways of protesting the $56 fee increase at B.C.'s three universities.

The Victoria class earlier donated $500 toward a $3,500 planter constructed outside the library on the Gordon Head campus—a joint project with the university's development board.

The concrete planter is 35 feet in diameter and Mr. Devlin said it may serve as housing for the old sundial now at the Lansdowne campus.

Play Means Work for Experts

"Now hold tight and flip her," YMCA physical director Art Burgess tells Norene Bradshaw and unwilling victim Susan Reeson. Occasion was a workshop for playground supervisors sponsored jointly by Victoria, Saanich, Oak Bay and Esquimalt at Oak Bay Junior High School Friday and Saturday. More than 100 supervisors from Greater Victoria and up-Island attended two-day course. Observing, from left, are Karen Lovgren, Joan Crawford and Margaret Oliver. — (William Boucher)

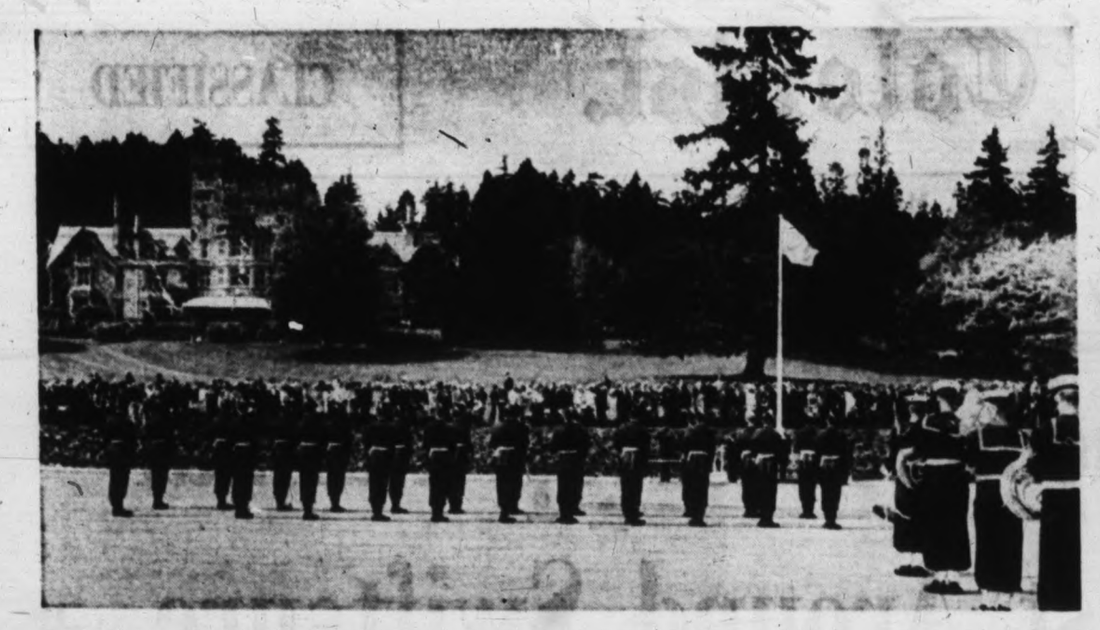

Graduate cadets pictured on the parade grounds at Royal Roads yesterday. After the graduation exercises cadets and spectators had tea at the Castle.

Capt. W. P. Hayes, left, commandant at Royal Roads, was host to many distinguished visitors at the graduation exercises Saturday and is pictured with Rear-Admiral and Mrs. E. Rollo Mainguy and Hon. Leo Cadieux, associate minister of national defence. Mrs. Hayes is at the right.

Tory Colors

EXETER, England (CP) — When the Devon Conservative Club started sewing classes for its members, Mrs. Ethel Spiller, 82, expressed her thanks by making a pair of pyjamas, in the Tory colors of blue and gold, for party leader Sir Alec Douglas-Hume.

Cadet Flight Leader R. A. Lee of Peterborough, Ont., is the lucky cadet to be pictured with Shannon Fitzpatrick, left; Gillian Stirling and Suss Juelsberg. — (Robin Clarke photos)

Here from Ottawa for the Royal Roads annual graduation exercises was Air Marshal C. L. Annis, chief of logistics, engineering and development at CFHQ, left, pictured with Mr. and Mrs. Graham Shove of Ganges and Cmdr. J. W. Maxwell, also of Ottawa.

WOMEN BARRED

Women in Britain were not allowed to study law until the Sex Disqualification Removal Act of 1919.

BE PROUD OF YOUR SCHOOL

Wear Your School Pin or Ring

- S. J. Willis Jr. High
- Oak Bay Jr. High
- Lansdowne Jr. High
- Central Jr. High
- Mt. Douglas High
- Mt. View High
- Esquimalt High
- Oak Bay High
- Victoria High

A Complete Selection of Jewelry for University of Victoria

ROSE'S JEWELERS
1317 Douglas St.

Happiness is graduating and getting a Bulova!

"When something happy happens — it's Bulova Watch Time"

EASY TERMS

ROSE'S LTD
JEWELERS
1317 DOUGLAS ST.

NEWSPAPER ADVERTISING STIMULATES BUYING

Bride's Heirloom Bracelet Gift from Her Grandmother

An heirloom gold bracelet set with diamonds and pearls, presented by her grandmother, Mrs. Jessie Hutchinson, was the traditional "something old" worn by Barbara Genevieve Hutchinson for her marriage to Malcolm Morrison Williams.

She is the daughter of Mr. and Mrs. W. A. Hutchinson and the groom is the son of Mr. and Mrs. Milton Williams. Rev. R. J. D. Morris officiated at the double-ring ceremony yesterday morning in First United Church. Baskets of pink roses and white carnations were at the altar.

Mr. Hutchinson gave his daughter in marriage. Her floor-length gown of white organza over satin was fashioned with portrait neckline, and delicate lace appliques embroidered with seed pearls enhanced the long-sleeved bodice and full skirt.

A crown of seed pearls held her four-tiered bouffant veil, and she carried a bouquet of pink roses on her Bible.

Her bridesmaids, Miss Ann Williams, and Miss Sylvia McLellan, wore dresses of pink crystal charm, with empire waistlines and ballerina-length skirts. They wore matching hats and carried cascade bouquets of white carnations.

Mr. Ian Crawford was best man, and ushers were Mr. Ted Greenwood and Mr. Randall Smith.

At a reception at Holyrood House, Mr. J. Lambert asked the blessing, and Mr. Brad Howland proposed the toast to the bride. The cake was cut with a sword which belonged to the groom's maternal grandfather.

Leaving later for a honeymoon at Banff, the bride wore a beige and green ensemble with beige accessories and a white gardenia en corsage.

The new Mr. and Mrs. Williams plan to live in Victoria.

Out-of-town guests were Mr. and Mrs. Barry Sadler, New Westminster; Mrs. Lois Adams, Vancouver, and Mr. and Mrs. T. Cornforth, North Burnaby.

Strawberry Tea

The Evening Branch St. Martin-in-the-Field's Woman's Auxiliary will hold a strawberry tea in the parish hall, Obed Avenue, on Friday, June 4, 2 to 4:30 p.m.

There will be stalls of home cooking, aprons and novelties. Mrs. A. Gray is general convener. A cordial invitation is extended to all.

Gifts Hidden in Booth

Miss Linda Gregory, whose marriage to Mr. Vince Martorino of Toronto takes place June 4, was feted at a shower given by Mrs. M. Loveless and Mrs. M. Bullivant, at the Torquay Drive home of the former.

Corsages were presented to the bride-elect, her mother, Mrs. Clifford Gregory and her grandmother, Mrs. M. Gregory. The Misses Evelyn Gregory and Carol Cooper assisted the honored guests in opening the gifts which were hidden in a gaily decorated red and white telephone booth.

Other guests were Mrs. Ivan Gregory, Mrs. I. Knill, Mrs. D. Loveless, Mrs. J. Caldwell, Mrs. K. Walker, Mrs. R. Cozier, Mrs. J. Edwards, Mrs. William Gibb, Mrs. C. Payne, Mrs. L. Watkins, and the Misses Pat Loveless, Jill Caldwell, Katie Walker, Donna Cozier, Jill Payne, Janice McLean and Mary Bullivant.

FOUNDED CLUB

The Canadian Women's Press Club, which now has more than 600 members, was founded in 1904 by 14 women journalists at the St. Louis World's Fair.

YEAR END FISCAL CLEARANCE SALE
TELMAC
NO MONEY DOWN

DISPENSING OPTICIANS
Member of Canadian Guild of Dispensing Opticians

Tone-Ray Comfort for Your Eyes

For driving, in fact wherever glare is present, you will enjoy cool, comfortable vision when wearing Tone-Ray Lenses. Let us make up a pair to your prescription, and remember, "One pair of glasses cannot be adequate for all purposes."

Prescription Optical

EV 4-5914 Campbell Building 1025 Douglas St.
ALSO AT
EV 4-7937 Medical Arts Building 1105 Pandora Ave.
150 Trunk Road, Duncan, B.C.
Telephone 746-6041

WILSON'S

Serving Every Family Clothing Need

. . . a meeting of QUALITY and VALUE to enable you to get the very most from even a very limited family budget.

In the men's, ladies' and children's wear departments at Wilson's, you'll find TRUE QUALITY stressed because only true quality outlasts all others and, in the end, proves less EXPENSIVE.

W&J WILSON LIMITED
1221 Government Street — EV 3-7177
Opp. the Post Office

Gold Cross Shoes.

Our little-heel city sophisticate..."Travelog"
16.95

The tailored social shoe mixes beautifully with everything . . . adds its young, lithe cushioned feeling to days that call for dashing. Gold Cross shapes it of soft, supple luxury leather...

We Offer . . .
- Highly personalized service.
- Guaranteed fit.
- The widest selection of world-famous makes — Selby, Gold Cross and Sandlers.

We Sell Only QUALITY and at Competitive Prices

$16.95
White Bone and Black Patent

King's SHOES
1453 DOUGLAS ST.

the focal point of...
Proud Entertaining

JUST ARRIVED New Shipment of All Pieces

Gracious Dining in the Traditional Manner . . .

An 18th century dining room, with each piece serving a functional, as well as decorative purpose . . . and all this grandeur is yours in the rich, full depth of Pompeian Mahogany. The specially selected Cathedral swirl graining is matched in table tops and case fronts. Such authentic details as the Duncan Phyfe table base and actual bowed glass in breakfront china lend added interest. The ball-type drawer pulls were exclusively designed for this set.

All this thoughtful detail is yours . . . and at a price that's thoughtful of your budget.

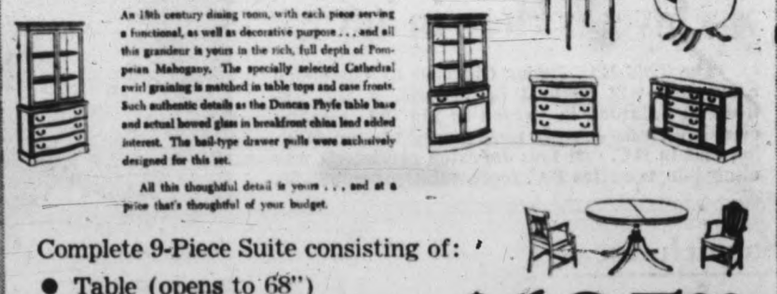

Complete 9-Piece Suite consisting of:
- Table (opens to 68")
- 5 Side Chairs
- 1 Armchair
- Buffet
- China Cabinet
- With Oval Table (extends to 74") $709.00

$695.00

- Corner Cabinet (bowed glass) $229.00
- Server $105.00
- Oval Table $145.00
- China Cabinets ..... $175.00 to $299.00
- Round Table, 4 Chairs, 54" Buffet $429.00

EASY TERMS — FREE DELIVERY
CLOSED ALL DAY WEDNESDAY
OPEN FRIDAY TILL 9 P.M.

FREE PARKING— Entrance from Broughton Street

HOME Furniture COMPANY
825 FORT ST. (Above Blanshard St.) PHONE EV 2-5138

Ridotto June 5

Mike is one of 20 youngsters at Sevenoaks Children's Treatment Centre who are emotionally disturbed but of average or higher intelligence. He is pictured at work in the craft shop getting ready to make a boat. It is his first attempt to make anything with his own hands and he is learning the satisfaction of being productive

Mrs. Michael G. Stirling pictured in the grounds at Admiral's House where the Ridotto will be held next Saturday. Mrs. Stirling will officiate at the opening ceremonies at 2 p.m. Music will be provided by the HMCS Naden Band.

Hawaiian theme

There will be Hawaiian songs and dances, a fashion show and music by the Naden Band at the annual Women's Auxiliary to the Family and Children's Service annual Ridotto.

This year the garden event will be held in the grounds at Admiral's House on Saturday, June 5, starting at 2 p.m.

A special feature will be a free baby orchid to each of the first 200 guests to arrive.

The Auxiliary to the Family and Children's Service raise funds at the Ridotto to aid the service's work.

Last year the nearly 450 children were in the care of the agency; approximately 270 foster and boarding homes were used in the Greater Victoria area; 85 children were placed for adoption; service was given to 850 families through the general Family Counselling Program, and over 40 families were assisted through the Marriage Counselling Program.

The service projects are the Sevenoaks Children's Treatment Centre, group foster homes and the Fred Landsberg Sunshine Camp.

Arranged by DOROTHY WROTNOWSKI, *Social Editor*

Photos of Mrs. Stirling and Hawaiian dancers by Kinsman

Five-year-old Jim, left, has his own foster home but six-week-old Robbie whom he is holding, 20-month-old David and two-and-a-half-year-old Wanda, are waiting for parents who will legally adopt them.

Hawaiian dances will be performed by students of the Victoria School of Theatrical Arts under the direction of Bebe Eversfield. The trio pictured, from left to right, Daphne Louis, Kathy Waterman and Camille Connolly.

Dark-haired Sylvia Mobey pins the traditional Hawaiian flower in her hair. Sylvia will look very much the part when she dances and sings her Hawaiian numbers.

PERSONAL MENTION

By Dorothy Wrotnowski

The new flag snapping in the breeze at Royal Roads yesterday afternoon looked as if it had been designed to match the scarlet tunics of the graduates down on the parade grounds.

It seemed as if there was a larger crowd than usual at the annual graduation ceremonies but this may have been because it was a first time the public was invited.

After the exercises and speeches, everyone went up to the terrace and lawn in front of the castle for tea while the Naden band played on.

There were some smart outfits but many, it seemed, had prepared for rain.

Mrs. T. Juelsberg probably wasn't alone when she told me she had changed her mind three times about what to wear. She was very smart in a terra cotta linen suit with jaunty yellow and white cap made of thin, looped straw.

Mrs. Laurie Davies chose a green suit with a paler green flowered hat and fur stole and another smart ensemble was worn by **Mrs. Bill Rodney**. Her dress was cherry and her hat was a wide-brimmed black straw that sported large chiffon leaves on the brim to match her dress.

Mrs. Dean Willsman had one of the new capelet dresses in beige with polka dotted sash and brimmed hat of beige chiffon. A black and white check suit with puffy black hat was the choice of **Mrs. P. D. P. Holmes**, and **Sonia Croucher** also chose a black dress and coat with brimmed hat covered with popcorn veiling.

Over for the party from Ganges were **Mrs. Dermott K. Crofton** wearing a beige suit and hat, banded in brown, and her sister-in-law, **Miss Denis Crofton**, in a cherry dress and matching turban.

Mrs. Courtney Haddock wore a blue duster and white straw hat covered with multi-colored flowers and **Mrs. Gordon Dalsin** was in a pink suit, grey fur stole and pink hat with green and deep rose flowers, swathed in pink tulle.

Mrs. Stuart Yates wore a cream colored coat over a blue flowered dress and matching cream colored hat, while her daughter, **Mrs. Jack Duffus** had on one of the prettiest outfits, pale blue print silk dress with matching three-quarter coat and a white panama banded in blue.

Mrs. H. C. Duffus of West Vancouver was there in a deep blue suit and navy rough straw brimmed hat. **Mrs. W. P. Hayes**, wife of the commandant of Royal Roads, chose navy and her upswept hat of the same shade had a colored band.

Another who chose a wide upswept brimmed hat was **Mrs. Brian H. Roberts**. Of black silk, the stitched brim was faced with a blue and green floral material. Her smart dress was also of black silk.

Bim Jackson was with her parents, **Mr. and Mrs. Edwin Jackson** of Cobble Hill. **Mrs. Jackson** was in pale yellow and **Bim** topped her cherry red dress with a wide brimmed black straw, turned up at the back and banded in bright blue and green ribbon.

Mrs. Lynn Montgomery was in a pink suit with large, frothy white hat and **Barbara McCall** was summery in white and lemon lace two-piece dress with ruffles at the collar and cuffs.

* * *

Almost at the end of the party noticed a young cadet leading a group of small boys and girls by the hand with a few teenagers and an older group following. He was **Terry Metcalfe** and his entourage were all cousins from his home at Langley. "Ten to 15" was his answer when I asked him how many.

Week in Ottawa

Alderman Mrs. Lily Wilson who was East on the mayors and aldermen goodwill visit to Quebec went on to Ottawa to see her son-in-law and daughter, **Ken and Nancy Wardroper** and her two grandsons, **Lawence and Andrew.**

The Wardropers have a new home at Rockcliffe near the park and Ken is still with the Department of External Affairs.

"The week with my family was a delight and rest to me," says Mrs. Wilson. No wonder she can appreciate a holiday. In the two days since her return when I talked to her, **Mrs. Wilson** had kept 12 appointments in connection with City Council activities.

Mrs. Wilson was intrigued with the May 24 celebrations in the park near where her daughter lives.

The fireworks display is put on by the Boy Scouts. Previously they canvass the neighborhood asking $1 from the people who intend to join in the evening's fun.

On the night of the 24th which is also **Nancy Nardropper's** birthday, everyone, parents and children, enjoy the works. **Mrs. Wilson** was a little puzzled as to how the Scouts came to handle this part of the celebration but she thinks it is a good idea.

Anyone who reads the papers knows of **Lily Wilson's** interest in the family court. So, it was really interesting for her to be shown the new family court building which is joined by a walkway to the new detention home. **Mrs. Wilson** says the cost of the new buildings was $550,000 and they are well equipped and well staffed.

And you can bet that **Alderman Wilson** has a lot of information tucked away the next time the family court issue comes up.

Straight Coincidence

It is straight coincidence that **Gwen Loudoun** and **Jean Parker** will be seated side by side when they both graduate **from Mount View High School this week.**

The two girls, daughters of Mr. and Mrs. Wilson Loudoun and Mr. and Mrs. Wilfred Barker, have been friends since they were three years old.

Neighbors at that time, they still only live a couple of blocks from each other. The girls attended Kerry Road **Kindergarten, McKenzie Avenue Elementary and Colquitz Junior High together..**

* * *

Mrs. W. Lloyd Morgan is back from her holiday which took her to Southern California for a few weeks.

Cmdr. and Mrs. Robert Dewhirst

* * * * * *

Who's News

Couple Find Viet Nam A Beautiful Country

By DORTHY OUIMETTE

Strife-torn Viet Nam and peaceful Victoria may be worlds and cultures apart but a link between them has been forged with the return here of two former Victorians who last year made their home in Saigon. Lieut. Comdr. and Mrs. Robert Dewhirst—she is the former Gay Stewart—arrived in Viet Nam in October, 1963, at the time of the Diem coup.

He had been sent there as a naval advisor and team site control officer for the military component of the Canadian delegation in Viet Nam. His primary duties were to insure that the terms of the 1954 Geneva agreement were being adhered to by both North and South Viet Nam and this entailed much travel in both areas.

They found the country beautiful—mountainous in the north and heavily forested with tropical growth, flattening out into the Mekong delta in the south with its rich rubber plantations and rice paddies. According to the much-travelled Dewhirsts, Viet Nam can boast some of the world's finest beaches characterized by long stretches of white sand.

Cmdr. Dewhirst feels that, properly developed, Viet Nam could be a fabulous country. He believes the French colonial system to have been the cause of the present chaos in Viet Nam but does not think war is the solution.

* * *

"The country's division is an economic tragedy because the north and south need each other," he says. "The north has the mineral wealth and industry and the south produces the food. Educationally, the entire country is endeavoring to make progress and universities are being built. It is difficult to imagine how closely controlled is the living in the north. However, there are not the extremes of wealth and poverty which are found in the south."

The small amount of history written about the country surprised the Commander. He had been able to find and read only about six books on Viet Nam prior to his assignment there. Now, his stamp collection gathered while there and including almost all issues from 1884 (the Indo-China days) through 1964 provides a wonderful visual history of the country with its commemorative issues of important events and personages.

* * *

Their home in Saigon was in a suite in the Continental Palace Hotel directly across the street from the bombed-out Caravelle Hotel where Bob Hope and his Christmas troupe headquartered. The city, teeming with 2,000,000 people, is a monument to the 86 years of French occupancy. French-style modern buildings (all concrete with tile roofs to combat the tropical mildew) line the broad, park-like bouevards. Thousands of taxis ply the streets and one can travel anywhere for less than 10 cents.

* * *

Mrs. Dewhirst occupied her days working with the Red Cross during the cholera epidemic when people were inoculated right on the streets. She also worked with the United Nations group at the Amputee Centre doing water therapy work and with the crippled children at the St. Vincent de Paul orphanage.

Now back in Victoria Cmdr. Dewhirst is on retirement leave and they are busily remodelling the home they have purchased on Garthland Road. The intricately woven Vietnamese duck baskets and fish baskets which the Dewhirsts have cleverly converted to colorful hassocks and end tables and the very choice framed relief impressions (taken from the actual temple figures at Ankar Wat, Cambodia) will serve always to remind them of their fascinating year a world away.

Four attractive chiffon creations by Capucci of Paris are shown here. Somewhat Grecian in appearance, all have knee-length hemlines. Chiffon is very, very "hot" this season and shows signs of being a stay-er.—(Fednews)

Monday Evening

Professional Women Plan Coffee Party

Following the musicale sponsored by the Victoria Business and Professional Women's Club, in the Art Gallery, Moss Street, on Monday evening, a coffee paryt will be held arranged by Mrs. Mae McClement, Miss Winifred Ellis, and Miss Helen Cruikshank.

Hostesses will be Mrs. Enid Webster, president and Miss Elizabeth Clement, president-elect, of the Club, with Mrs. J. Ingram Smith, chairman of the Club's Memorial Scholarship Committee.

Presiding at the coffee table will be Mrs. Claire Lord and Miss Nona Rich, and serviteurs will be Mrs. Eleanor Maunsell, Miss Bess Parker and Mrs. Elizabeth Crerer.

Others assisting at the Musicale will be Mrs. Lillian Wright, Miss Bernice Harvey, and Miss Frances Paterson.

Special guests at the party will be Miss Gladys Pearcy and members of the vocal enisemble, also Miss Velma Ko, Miss Merlin Naduriak, Miss Norma Elwell, Messrs. Donald James, Ian Franklin, Jim Furmston, Don Kissinger, Kenneth Bertram, J. Ingram Smith, together with members of the Victoria Business and Professional Women's Club and their friends.

Clubs

ST. LUKE'S

St. Luke's Evening Branch, W.A. will meet at 8 p.m. Wednesday, June 2, in the Fireside Room.

* * *

OAP

Victoria No. 5 Old Age Pensioners Organization will meet Wednesday at 1:30 p.m. in the Pro Patria Veterans Hall, 625 Courtney Street.

FORMAL RENTALS
For all occasions.
NEW STOCK
Reserve Now 386-1496
BRITISH IMPORTERS
Yates at Broad

DAILY SAILINGS
DOWNTOWN-VICTORIA
DOWNTOWN-SEATTLE
Leave from downtown Victoria arrive downtown Seattle - a more convenient and relaxing way to travel.
Remember only Canadian Pacific provides FREE ADVANCE AUTOMOBILE RESERVATIONS . . . enjoy your trip more with the assurance you will go and return as planned.
DAILY SERVICE - LOCAL TIMES
Lv. VICTORIA 5:30 p.m.
Ar. SEATTLE 9:30 p.m.
Lv. SEATTLE 8:30 a.m.
Ar. VICTORIA 12:30 p.m.
FARES - VICTORIA-SEATTLE
PASSENGERS: $5.00 one way, $9.00 return
AUTOMOBILE: $8.00 one way
For information and free advance auto reservations phone your local Canadian Pacific Agent - EV 5-7771.
TRAVEL Canadian Pacific
WORLD'S MOST COMPLETE TRANSPORTATION SYSTEM

June Bride
loveliest of all
So Beautifully Coiffed by
MARGO BEAUTY STUDIO
Victoria's loveliest brides have come to us for hair styles that give them the confident look of beauty on their wedding day!
Romantic and becoming coiffures are created in the Margo Beauty Studio, to blend perfectly with your chosen veil . . . and for bridesmaids and other feminine members of the bridal party. Ask for full information. We specialize in wedding coiffures.
PHONE NOW FOR APPOINTMENT
Three Convenient Locations
OPEN SIX DAYS A WEEK
MARGO BEAUTY STUDIO
Mayfair Shopping Centre 388-4238
Shelbourne Plaza ..... GR 7-1815
Cadboro Village Shopping Centre ..... GR 7-1869

IN VICTORIA IT'S
Phil
BALLAM PLUMBING & HEATING
Now at the 1-STOP 1920 Oak Bay Ave., 385-2853

This Week at Gordon Ellis:
SUMMER STYLE PACE SET BY DRESSES
If early trends are any true indication this will be the year of the summer dress.
Crisp, colorful cottons, reflecting all the dazzling shades of Victoria's famous flowers; ease-of-care synthetics and travel dresses that can be washed and rewashed and yet still retain their new freshness; Irish Moygashel linen in gay pastels and becoming prints; and a host of others—they are all here at Gordon Ellis Limited.
A size range from 10 to 20 and 12½ to 22½ awaits your inspection, at prices to suit every pocketbook.
GORDON ELLIS LTD.
FORT STREET, between Douglas and Broad
BUDGET TERMS Available
FREE PARKING in the Civic Parkades
OPEN FRIDAY to 9 p.m.

BIRKS STERLING Canada's finest value

Birks Sterling is within the means of everyone, to be used and enjoyed every day. Lasting forever and daily growing more beautiful, it is an investment in family gracious living. Choose from twenty exclusive open-stock patterns, crafted by Birks' own silversmiths. With Birks' Budget Plan, you can use your sterling as you pay for it.
If you select Saxon pattern (illustrated above), you can set your family table with silver for only $100* — $10 down, $10 monthly.
*Four 4-piece place settings, $25.00 each
BIRKS JEWELERS
706-708 YATES ST. EV 2-4241

The Little Gallery
LOCATED IN THE
MIDTOWN MALL
To celebrate our 1st year at this new location
10% Off
on all framing May 31 to June 5
The Little Gallery
730 View Street
Phone EV 2-2343
Opposite City Parkade

Fired Again

LIVERPOOL, England (CP) —Mrs. Margaret Hunter, the 67-year-old veteran of failing countless driving tests, who hit the headlines when an instructor leaped out of her car shrieking, "This is suicide!" has been in court again. Caught driving while suspended, she was fined $70 and banned for a further year.

SUN DIAL FROM ITALY

Add charm and distinction to your garden with this unusual and handsome piece. Designed in the style of Galileo, it is finished in antique copper color $45

HAROLD ROBINSON'S LTD.

1107 Government Street

Mr. and Mrs. Blaine Falconer, Alberni, B.C., announce the forthcoming marriage of their daughter, Jean Rosehannah to Mr. Ian McKain, son of Mr. and Mrs. John McKain, 1760 Fort Street, Victoria. The wedding will take place on June 26 in All Saints' Anglican Church, Alberni, B.C.—(Don Ryan Studio)

Weavers Exhibit June 22

At a meeting of the Victoria Hand Weavers' Guild, six members who had been at the Pacific Northwest Weavers' Conference, Portland, gave a resume of experiences. Mrs. G. L. Robertson, Mrs. S. Pickles, and Mrs. W. C. Winkel described the booths and open houses. Mrs. G. Anstey reported on the lectures given by Mr. David P. Hatch, of San Jose State College.

* * *

Mrs. B. C. Ryan told of a lecture on color and Mrs. H. L. Gonnason described clothes modelled by the weavers who had made them.

* * *

Mrs. W. C. Higgins, outlined plans for the Guild's exhibition June 22.

Bouffant hairstyles maintain their popularity as seen in this interpretation by Frena of Paris who won one of the top awards at the International Festival of Coiffure in Barcelona.

Miss Harris Honored At Shower

Miss Ann Harris, whose marriage took place May 29, was guest of honor at a shower given by Mrs. J. Saull and Mrs. H. Bradshaw at the home of the latter, Admirals Road.

Corsages of carnations were presented to the guest of honor, her mother, Mrs. Ron Harris, and grandmother, Mrs. Agnes Harris.

Invited guests included Miss Helen Cruikshank, Miss Dorothy Cruikshank, Miss Wendy Harris, Mrs. R. Davis, Mrs. C. Wharf, Mrs. J. Bradshaw, Mrs. J. Bateman, Mrs. V. Tucker, Mrs. L. Lundquist and Mrs. R. Driver.

DRY CLEANING SPECIALS

SHIRTS
Reg. 30c
4 for $1.00
6 for $1.49

DRAPES
Chesterfield Covers
Fresh, Crisp, Sparkling Clean
20% OFF

BLANKETS
Beautifully Dry Cleaned and Pressed. Half Price, only .. 50¢

SLEEPING BAGS
Half Price only.... $1.75
Tumbled and Fluffed

CARPETS AND RUGS
Color and Lustre Restored
20% OFF

★ ONE-DAY DRY CLEANING
★ ONE-DAY SHIRT SERVICE
at
ALL CALL OFFICES INCLUDING SATURDAY
Open Daily 7 a.m. to 6 p.m.
EV 2-9191

PAGE THE CLEANER

Summertime Fashion Elegance

Dress and Coat Ensemble

All feminine and gentle in line, a marvellous costume ensemble with the flair and flattery of fashion . . . beautifully interpreted here in a lightweight, beige silk highlighted by the textured weave. The fluid dress is gently shaped in semi-shift style with short sleeves, scoop neckline . . . matching coat of utterly feminine elegance has scalloped front caught with a soft bow at neckline . . . elbow-length sleeves. Both pieces fully lined.
Size 14. At 79.95

EATON'S—Dresses, Floor of Fashion

EATON'S
has the flair for fashion

Ann Landers

Ann Landers: We are not calling you Dear Ann Landers because we don't think you are dear. We think you are just rotten.

This letter is being written by three 12-year-old women who will never read your crummy column again as long as we live. Your advice to the mother who wrote and asked if her 13-year-old daughter should be allowed to go to a dance with a 16-year-old boy has made you a lot of enemies.

Don't you know that some 13-year-old girls are very mature and have a lot of sense? Age isn't everything. My cousin is 16 years old and she has been in trouble with a boy already. I know better than THAT and I won't be 13 until July.

We think you should get your brains out of mothballs and catch up with 1965 activities or turn your job over to a person who is living in this century. And just in case you think we are cheap, hoody girls we would like you to know that we are all refined young ladies who come from very rich families.—EX-READERS.

Dear Refined Ladies From Rich Families: Since you are no longer reading the column I don't expect you to see this, but perhaps someone will tell you about it.

I want to thank you for the ladylike manner in which you expressed yourselves. I could tell from the very first sentence that you girls were the last word in refinement. The advice stands.

* * *

Dear Ann Landers: I am a widow 47 years old. Four months ago I answered an ad in the newspaper and found heaven. I am now the housekeeper for a widower and his three children. The youngest is under school age and the oldest is 13. I love these children with all my heart and I'm sure they feel the same about me. In all my life I have never felt so needed and so appreciated.

The problem is this: I'm afraid I may be falling in love with their father. I've had an opportunity to observe him under a variety of circumstances and he is the most wonderful man I've ever known. Mr. X is two years younger than I am. He treats me with respect and kindness, but I see no sign that his feelings will ever go beyond that.

Should I stay here and risk being hurt or should I leave and try to get over this? The man is invited out often but refuses to be "dated up."

I need your clear-eyed advice. —NEVER THOUGHT IT COULD HAPPEN.

Dear Never Thought: Accept the realities and make a social life unrelated to your employer.

If you leave this home you might deprive yourself of the most rewarding years of your life. Stay—for the children's sake as well as your own.

* * *

Dear Ann Landers: Since lots of people write to you about whatever is on their minds I think I will do the same.

I am 13 years old now. When I was younger I used to lose things all the time and I was always looking for something. My grandmother, who was a very wise woman, said to me, "I'll bet you'll find it in the very last place that you look."

She was right. I'd look everywhere and then in the very last place I looked there it was. Can you explain why it always happens that way? I have tried many times to figure out the answer.—POOKIE.

Dear Pookie: When you find what you are looking for you stop looking. So—the place you found it was the last place you looked.

Island Born From Volcano

REYKJAVIK, Iceland (AP) — Pilots flying over the area of a new volcanic eruption from the sea bottom sighted a new island which has risen from the sea. It is 500 to 600 yards east of the island of Surtsey, born of an eruption from the sea bottom in November, 1963.

Finnigan-Williams

California Honeymoon

A California honeymoon followed the wedding ceremony in St. Philip's Anglican Church uniting in marriage Wendy Joan Williams and Mr. Clarence E. Finnigan.

Rev. R. O. Wilkes officiated at the double-ring ceremony for the daughter of Mr. and Mrs. Charles G. Giddy, 2328 Dunlevy Street, and the son of Mr. and Mrs. R. C. Finnigan, 1361 Lang Street.

Given in marriage by her father the bride was lovely in a floor-length gown of organza over taffeta styled with lily-point sleeves and scooped neckline. Re-embroidered lace applique encircled the midriff and was repeated in the skirt. A sweeping train of organza added back interest to the slim style gown. The bride's chapel-length veil of illusion net misted from a coronet of pearls and rhinestones. She carried a bouquet of orange Talisman roses.

* * *

Pale yellow peau de soie gowns styled with draped skirts and scooped necklines and featuring moss green lace jackets were worn by matron of honor, Mrs. Gale Law, bride's sister, and bridesmaids, the Misses Diana Godfrey and Linda Graves. The little flower girl, Lorrie Baldwin, was in a matching yellow bouffant frock and carried a basket of yellow flowers. Senior attendants wore floral headpieces en tone and carried cascade bouquets of yellow gladiolus.

Mr. Ronald Churchill was best man. Ushering were Mr. Robert Finnigan and Mr. Kenneth Finigan, brothers of the groom.

Mr. Stewart Schofield proposed the toast to his niece at a reception which followed in Oak Bay Marina. Centring the head table was a three-tiered cake made by Mrs. C. Harvey and decorated by Mrs. William Sims.

For travelling the birde chose a yellow Italian-knit suit and hat en tone. Her accessories were black.

On their return the newlyweds will make their home at 839 Selkirk Avenue.

Let it rain — The lacy look goes from head to toe with this novel combination for spring showers in New York. The lace-lined umbrella is from Polan Katz and the lacy velvet appliqued stockings are by Hanes.

R.O. MUNSON

18 years' experience in helping the Hard of Hearing with their hearing problems.

For those who demand the finest—

MAICO HEARING AIDS COST NO MORE than ordinary hearing aids

R. O. MUNSON & CO.

FREE TESTS in Our Office or Your Home

PHONE EV 3-2436 or Call at 670 FORT ST. Ground Floor

Graduation Parties

A number of parties were held during the week prior to graduation exercises at Mount Douglas High School which took place Friday evening.

Mrs. David Gray honored her daughter, Julie and some of her classmates at a tea in her Cedar Hill Road home. Two of their teachers, Mrs. P. Shelton and Mrs. M. Sampson, presided at the coffee and tea urns. Mrs. M. Michaux, Miss B. Brown and Miss M. Worsley assisted the hostess in serving.

Signing the guest book were the Misses Sherri Clay, Betty Simmonds, Gay Wescott, Pat Holmberg, Frances Weir, Lorraine Litster, Sandy Nordquist, Sue Walker, Ronanne McConnachie, Dawn Stenning, Gail Waring, Linda Scrivener, Nancy Saunders, Shirley Milne, Suzy Chicken, Linda Petch, Jeannette Brown, Sandy Williston, Linda Dennstedt, Diane Williamson, Lee Sutton, Barbara Masters, Darlene Rogers, Yvonne Jones, Lynda Kendrew and Stella Yoxall.

A. Clinton Chatton, O.D.
Optometrist
1010 Broad St.
EV 6-1010

IT'S HERE! THE FAMOUS GE RANGE WITH THE SELF-CLEANING OVEN

"It cleans itself electrically"

No more dirty oven cleaning. Just set the dials and it cleans itself!

The cost? Just a few pennies per cleaning. Tested and approved by Canadian Standards Association for use in Canadian homes.

Plus . . . all the wonderful cooking features you expect in CGE ranges. ONLY $469.00

SEE THIS AND OTHER CGE RANGES NOW AT

W. R. MENZIES & CO. LTD.
911 FORT ST. EV 3-1112

TALISMAN Model 37J52

PRICES EFFECTIVE MON., TUES., WED. ONLY

JACK MacAULAY

FIVE ROSES FLOUR 25-lb. bag $1.69

CELERY Large stalks 2 for 29¢

CHUCK STEAKS Canada Choice, lb. 39¢

J & B SUPERMART
East Saanich Road at McTavish
Open Every Night 'til 9 Phone 656-2823

MAY WIG SPECIAL

Summer is on its way . . . and that's when travelling, swimming and outdoor activities make you want a carefree hairdo! A lovely wig is JUST THE THING . . . take your hairdresser with you wherever you go! Slip it over your locks and presto, you have instant glamour. Buy now, and take advantage of special savings at Miss Frith's.

EUROPEAN

4 ONLY—SYNTHETIC WIGS. Regular $29.98. SPECIAL $14.99

HUMAN HAIR WIGS — Red, strawberry blond, black, medium blond, light brown. Regular $129.00. SPECIAL $77.00

BEST EUROPEAN HUMAN HAIR WIGS

The following are the finest wigs available . . . expertly created from human hair to defy detection!

Dark brown mix; medium brown, medium brown mix; red brown, light brown mix; black. Regular $149.00. SPECIAL $99.00

Medium grey, light grey, light blond, medium blond. Regular $199.00. SPECIAL $149.00

Blond only, wigs, regularly priced at $290.00. SPECIAL $199.00

HUMAN HAIR PIECES — Black, dark brown, blond, light blond, medium blond. Regular $69.00. SPECIAL $39.00

No Exchanges For Sanitary Reasons

BUDGET TERMS
No Carrying Charges

1617-1619 DOUGLAS ST.

Miss Frith MILLINERY & FASHIONS

Open Fridays Till 9 p.m.

EV 3-4912 - EV 3-7181

Bob Marcucci Seeks Third — After Frankie Avalon, Fabian

Anyone Can Make Hit Record—But Few Do It Twice

By DORIS KLEIN

HOLLYWOOD (AP) — Ten years ago a shaggy-haired kid from Memphis named Elvis Presley was singing, twanging a guitar and wiggling his pelvis. He was also sparking a rock 'n' roll revolution.

Elvis, now 30, is still worldwide record sales king and a new generation of singers is warbling, screeching, strumming and thumping to try to match his success.

★ ★ ★

With the Beatles, they began to come in groups—The Zombies, The Kinks, The Beach Boys, The Animals, The Hondels, The Condors and scores of others.

Most are as young as the kids they entertain. And their tight pants, shoulder-length hair and self-designed outfits make Elvis' sideburns and gold-kid jackets look tame.

It's all part of the hot-paced pursuit of the teen-age record dollar.

★ ★ ★

The stakes are high. Teenagers and sub-teens annually buy $250,000,000 worth of records — 42 per cent of total record dollar sales, says the Record Industry Association of America. The kids purchase 80 per cent of all single records.

The investment is low.

"Anyone can make a demo (demonstration record) for 50 bucks and you schlep with (peddle) it," says one record expert, in the industry's lingua franca.

★ ★ ★

While a television pilot film may cost $500,000 to produce, and a low budget movie $1,000,000, a good master record can be cut for only a few thousand dollars. The results can be phenomenal.

The success stories are legion—and so are the flops.

"I can guarantee anyone can make at least one hit," says Capitol executive Tom Morgan.

★ ★ ★

"We could call ourselves the Tower Trio—you and I and him (pointing to a press agent)—get a good arrangement, the right beat, do some tricky over-dubbing, some smart promotion and we'd sell a million records—once. The trick is to do it a second time."

Bob Marcucci is trying to do it a third time. First and second were Frankie Avalon and Fabian.

Marcucci spotted John Andrea, a saxophone player from Newark, N.J., playing with a combo last year in an Atlantic night club.

"Give me a ring sometime, kid," said Marcucci.

"I thought he was kidding," says Andrea. But after hearing about Fabian and Avalon from others, John gave Bob a year—at Marcucci's expense. His investment, says Marcucci, is about to pay off.

★ ★ ★

Radio disc jockeys also say they're "following the teen-age taste, not molding it."

KFWB, one of Los Angeles' major rock 'n' roll stations, claims it draws nearly 20 per cent of the nearly 7,000,000 listeners in the area.

"If we didn't play what the kids want to hear, our ratings would drop," says disc jockey Roger Christian, a handsome 29-year-old who goes in for maroon shirts.

The Week in Records

Will Strangers Make City Famous For More Than Flowers, Seagulls?

By CATHY LOWTHER

What is Victoria famous for? We have daffodils, seagulls, tulips, beaches, roses and Oak Bay—but we don't have a famous singing group. Yet.

But last Thursday I heard something which I know will change things fast. It was a promotional copy of a record by a local singing group and I must admit that, before I heard it, I had my doubts.

Many promo records in the past were no great shakes. This one was different—six young men have gotten together and turned out a hit.

★ ★ ★

Wes Chambers on sax, Barry Casson on drums, Bill Stewart on trumpet, Doug Edwards on lead guitar, Brian Newcombe on bass and Bobby Faulds, a terrific singer, make up the group.

They call themselves the Strangers and the record is Lonely Times/A Better Place. Remember the name and, when it hits the market, buy a copy. It's really gear!

Let's help the Strangers make Victoria famous for more than flowers, seagulls and Oak Bay.

★ ★ ★

Hit singles: Top seller this week is Wooly Bully, Sam the Sham. Others are Help Me, Rhonda, Beach Boys; Just a Little, Beau Brummels; Mr. Tambourine Man, Byrds; Last Chance/Save Your Love, Gene Pitney; Walk in the Black Forest, Horst Jankowski, and Turn on Song, Ian Whitcombe.

★ ★ ★

Hit LPs: Freddie and the Dreamers are still strong, as is Dear Heart by Andy Williams and Cast Your Fate to the Wind, Sounds Orchestral. Others are Bob Dylan Bringing It All the Way Home and This Diamond Ring by Gary and the Playboys.

What's Happening: The Beatles are releasing a new album called Beatles VI. Possible contents include Eight Days a Week, I Don't Wanna Spoil the Party and Kansas City. Release date is June 11.

★ ★ ★

The Top 20 in Victoria

1.	Wooly Bully	Sam the Sham and the Pharoahs
2.	Help Me, Rhonda	The Beach Boys
3.	Mr. Tambourine Man	The Byrds
4.	Crying in the Chapel	Elvis Presley
5.	She's About a Mover	Sir Douglas Quintet
6.	Ticket to Ride/Yes It is	The Beatles
7.	Just a Little	The Beau Brummels
8.	Just Once in My Life	The Righteous Bros.
9.	Do the Freddie	Chubby/Freddie
10.	Back in My Arms Again	The Supremes
11.	Concrete and Clay	Unit 4 Plus 2
12.	Last Chance/Save Your Love	Gene Pitney
13.	Keep on Trying	Bobby Vee
14.	You Turn Me On	Ian Whitcombe
15.	Moon Dawg '65	The Arrows
16.	Sometimes	Paul Revere and the Raiders
17.	True Love Ways	Peter and Gordon
18.	Now That You've Gone	Connie Stevens
19.	The Way You Fell	The Chessmen
20.	Just Another Guy	Cliff Richard

★ ★ ★

Six-Vote Margin

WELLINGTON, New Zealand (UPI)—The lower house has authorized the government to send 120 New Zealand combat troops to Viet Nam. The vote was 39 to 33.

Teen-Ager

Do You Freeze Up? Then Snap Tensions

By KITTE TURMELL

Before the big game, that dream date or crucial test, do you tense up, freeze with dread?

Then what you need is a tension-snapper. Here are pointers on relaxing under pressure from an internationally known expert on physical education, Dr. Eleanor Metheny.

"When you know quick, easy ways to relax, you can step up your output in any situation with no strain," Dr. Metheny told me.

★ ★ ★

"Here's the slack jaw method of breaking tension that a lot of actors, singers, and students use: Try it. Let your jaw drop loose and sit that way for a few seconds. Now recite 'Mary had a little lamb' to yourself."

It sounded simple, but I could hardly recall the last line, and I knew that poem as well as I knew my own name! "What happened to me?" I asked Dr. Metheny.

"That slack jaw breaks the connection between your brain and your word-making apparatus," she explained. "This switches off your worries and gives you a let-down feeling all over. Then you can shift from negative to a positive approach.

★ ★ ★

"The aim is not to go dead limp, like a rag doll. You just want to stop worrying about things that probably will never happen. Then you can prepare for the things you have to do.

"But tension can be useful, too. It can spark you to do your best.

"Give your whole mind to doing one thing at a time. Too many people try to do two things at once, and that downgrades efficiency," Dr. Metheny continued.

"Remember the old parlor game where, at the same time, you try to rub your head with one hand and pat your stomach with the other? Few can do it.

"Well, the same thing applies to thinking. If half your mind is out the door, going in the opposite direction, any job is hard to do.

"When you focus all your skill and attention on getting something done, this creates tension, but it is now useful and keeps you from being distracted.

"So when you have a task that looks hard, that worries you, the first thing to do is to relax."

For dynamic pointers on energy building by Dr. Metheny, write for Kitte Turmell's new leaflet, "Tension-Snappers for Teen-Power." Enclose a stamped, self-addressed envelope. This includes ideas on how to relax—while driving and socializing.

★ ★ ★

Teen Letters

Show Interest, Don't Overdo It

"Dear Kitte: I moved into this neighborhood four months ago. There are many cute boys that go to my school. However there is one I like, especially. Sometimes he would look at me and sometimes he wouldn't (I have been told that he has a girl friend in my class.) Then, just a few days ago, he came to my house to collect for the newspaper. I guess he was as surprised as I was when he saw me. I really like him a lot. How can I get him to notice me and to speak to me? 'Wanting'"

Dear "Wanting": Show a friendly interest and talk, whenever there is an opportunity, but don't overdo the attentions. To get along with others in your class and neighborhood — both boys and girls—is the best way to attract interest. To be active in whatever interests you — in studies, club doings, hobbies, will make you feel and be a more interesting one, who does not have to yearn for attention and recognition.

$250.00 WINNER

Pictured here with Mr. Bill Phillips, manager of City Trust, is Mrs. Corrine Bailey of 3305 Linwood Avenue, holding her **Birks Gift Certificate Valued at $250.00.** Mrs. Bailey is one of several lucky winners of Birks Gift Certificates drawn from the treasure chest at **City Savings and Trust Co., 1306 Douglas Street.** You, too, can be a winner. Just call in at **City Savings and Trust Co.** and ask for a key to the treasure chest. The many gift certificates still in the treasure chest range in value up to **$500.00.** (No obligation, of course).

Newspaper Advertising Stimulates Buying

SPECIAL SAILING TO MADEIRA
Via the West Indies by P&O-Orient Liner "CHUSAN"
Leave Vancouver Feb. 26, 1966—en route visiting San Francisco, Los Angeles, Acapulco, Balboa, Cristobal, Kingston, Nassau and Port Everglades, arriving Madeira on March 22. If you wish you may continue your journey to England, or spend some time in sunny Madeira and return to Victoria after visiting Spain or Portugal.
Don't delay — for information and foldiers call today.
FEATHERSTONE TRAVEL Service
734 Yates—EV 6-6101

TOOJAY'S
Fine Terylene COTTON LINGERIE by Cahill and Claire Huddad
● NEGLIGEE SETS
Gowns and Pyjamas from 9.95
New Arrivals in SUMMER HATS from 10.95
FREE PARKING IN CIVIC PARKADES
TOOJAY'S
622 VIEW EV 2-9663

ESCORTED B.C. TOURS
Peace River Dam, Alaska Hiway Fort St. John Barkerville and Caribou
7 Days, $95 each double
12 Seats Left
Depart Sunday, July 4th. Also, including Fraser Canyon, Caribou Hiway, Williams Lake, Prince George, John Hart Hiway, Chetwynd, Hudson Hope, Dawson Creek, Quesnel, Barkerville for the day including admission to Theatre Royale, Kamloops, North Nicola Valley, Merrit, Princeton, Manning Park, Hope, etc. included also in this tour only, five Continental breakfasts; two banquet dinners. Cost of all tours always include excellent hotels or motels. Special chartered buses. Tour director, ferry charges, etc. Limit one bus only, reserve early.
Special 4-Day Tour Barkerville and Caribou
$49 each double
Monday, July 12th to Thurs., July 15th, including Fraser Canyon, Caribou Hiway, Williams Lake, one day at Barkerville, including admission to Theatre Royale, three continental breakfasts, Quesnel, Kamloops, Nicola Lake and Nicola Valley, Merrit, Hope, Princeton, Manning Park, etc. One bus only, reserve early. 11 seats left.
ALASKA TOUR
By Rail, Ship and Bus
15 Days—$285
2 Seats Left
Departing June 15
Capitol City Travel Club
2581 Blackwood Ave. Phone EV 4-1433

Pure Wool 2 and 3-piece
DOUBLE KNITS
by 2 Famous Makers
WOLSEY of ENGLAND From $49.50
DOUGLAS of ITALY From $79.50
Some plain — others handsomely hand-embroidered. Distinctively styled . . . all different . . . all with that air of elegance you'll be proud to wear.
Choose Leisurely. Charge it if you wish. No Interest No carrying charge.
Piccadilly
Ladies' Wear Shoppe
1017 Govt. EV 4-7332
Open daily 9 a.m. - 5:30 p.m. including Wed.

ROYAL JUBILEE HOSPITAL BALL
VICTORIA CURLING CLUB
JUNE 4th
Dancing 9 till 1
"ILL WINDS" ORCHESTRA
Dress: Black Tie
$12.00 couple includes hot sit-down supper
TABLE RESERVATIONS
477-6735 477-3787
(Sponsored by Alumnae Assoc. R.J.H.)

IT'S ballantyne's FOR FLOWERS
Special This Week
Fresh fragrant roses arranged in a bowl $3.95
TELEX — F.T.D.A.
900 DOUGLAS ST.
Opp. Strathcona Hotel
ORDER BY PHONE EV 4-0555
Charge Accounts Invited

BRIAN M. MOORE
OPTOMETRIST
Complete Optometric Service Including Contact Lenses
With Ebert Howe and Associates Optometrists
Woodward Stores Bldg., Mayfair, Victoria
Phone 386-3322

Fur Storage at Scuby furs ltd.
385-4361
911 Gov't.

ANNOUNCING
Flair For Beauty Wig Bars
Flair For Beauty Salons are pleased to announce the establishment of new Beauty Wig Bars . . . where you discover how new glamour can be achieved in seconds with natural, lovely hairpieces!
Fashion Wig or Wiglet!
European, Custom-Made from the Finest Human Hair — Wigs, Wiglets, Switches, in your exact hair color or an exciting new one! Synthetic hair pieces also available.
Flair now offers a complete wig service in a whole new department of our salons. Expert assistance in selecting and constant care.
★ Complete Wig Care—Cleaning, re-styling, repair.
★ Coloring, streaking, blending your hairpiece with your fashion set.
★ Best possible care of your wig or hairpiece.
TWO CONVENIENT LOCATIONS
PLEASE PHONE FOR APPOINTMENT

Flair for Beauty
HILLSIDE PLAZA — 383-7221
Flair de Coiffure
1123 HAULTAIN — 383-3141 (Near Cook)

"The Lord Simcoe"
450 SIMCOE STREET
THE HOME OF GRACIOUS LIVING
FEATURING
★ Magnificent crystal chandeliers
★ Sun drapes
★ Panelled walnut wall in 2-bedroom apts.
★ Walnut finish kitchen cabinets
★ Westinghouse fridge and automatic range
★ Cablevision
★ Mail delivery to your door
★ Beautiful wall-to-wall carpet in all suites, halls and entrance
★ Piped music throughout
★ 2 Hi-speed Otis elevators
★ Traditional Spanish entrance
★ Large year-round heated swimming pool
★ Ample parking facilities (covered, $5)
★ Shopping centre across the street
★ Very convenient bus service
★ 5-minute walk to downtown
Rentals are now being accepted in this magnificent apartment.
4 SHOW SUITES ON VIEW
For appointments to view (1 p.m.-8 p.m., 7 days a week), Phone 385-3111

The Blot Thickens

While talks drags on, muck grows thicker in upper reaches of Gorge. Diane Foster of 1663 Freeman lifts double handful of seaweed from Portage Inlet, where swimming used to be good. Residents maintain that sewage is feeding seaweed, and are protesting plans to pour in more.—(William Boucher)

John Galsworthy

Novelist Used Nanaimo Color

By BOB PETHICK

Some of John Galsworthy's noted novels were shaped by a month he spent in Nanaimo as a lovesick swain.

Historian A. F. Buckham told a meeting of the B.C. Historical Association that the prize-winning author was sent to Nanaimo by his family for a "cooling-off period" after "an unsuitable love affair."

The family's official reason for sending him to Nanaimo was to inspect the coal mining company of which his father was chairman.

BORROWED CHARACTER

In Galsworthy's story, The Silence, mine manager Samuel Robins, who was in charge during the visit, appears as a man named Pippin.

The story makes references to an enemy which Mr. Buckham believes to be the Dunsmuirs, who were mining coal in Comox in competition with the Nanaimo operation.

In Strife, the classic drama of a struggle between the owner of a tin plate works and a labor leader for the rights of the workers, Mr. Buckham believes the author obtained an accurate insight into labor thinking through his acquaintance with labor people during his visit to Nanaimo.

NO WOODSMAN

In Nanaimo, Galsworthy learned all about the wilds—at least, all he wanted to know about them. During a brief hunting trip with his brother and a guide they became lost, fell into lakes, caught some fish but bagged no game.

Their hunting trip to Nanaimo Lakes was described by Galsworthy in a letter to his parents.

"Our next trip will be to the islands (Gulf Islands) where it will be more difficult to get lost," he wrote.

He was not fond of walking in the woods: "The hiking is so bad it makes the legs weep to think of it."

"He regarded the woods at best as a place of never-ending struggle," said Mr. Buckham.

Italians Want Peace Corps

ROME (AP) — The government has been asked to set up a peace corps for Italy. The suggestion came from 25 Christian Democrat deputies who recommended the foreign ministry establish a separate department for relations with developing nations and young technicians and specialists who volunteer for work in such countries be exempted from military service at home.

B.C. Copter Bid

VANCOUVER (CP) — Okanagan Helicopters Ltd. has applied to the Air Transport Board for permission to operate huge helicopters not now used in Canada. The charter company wants a licence permitting use of machines with takeoff weight greater than 18,000 pounds, the present maximum.

Island Teens Off to Quebec

Sixteen youngsters from Vancouver Island will be among students from B.C. taking part in a student exchange program with Quebec beginning at the end of June, it was announced Saturday.

The students, chosen and recommended by their teachers and principals, will leave Vancouver June 29 for a two-week stay in Quebec.

At the end of that period, they will return to B.C. with their young hosts or hostesses, who will be their guests for two weeks in this province.

★ ★ ★

COUNCIL PROJECT

The program is sponsored by the Canadian Council of Christians and Jews.

Young Islanders taking part in the program, and their Quebec opposite numbers, are: Lynda Boyles, Cobble Hill and Michelle Guindon, Ste. Therese-Ouest; Alma Colk, Duncan and Odette Pruneau, Victoriaville; Heather Dougan, Shawnigan Lake and Nicole Buteau, La Guadeloupe.

Risha Golby, Victoria, and Pierrette Brunet, Sal.-de-Valleyfield; Christine Halton, Victoria, and Jacqueline Simoneau, Greenlay; Barbara Kennedy, Shawnigan Lake, and Louise Pregent, Valleyfield.

Joan Keziere, Victoria, and Monique Lanoue, Valleyfield; Ralph Kopperson, Victoria, and Pierre de Grandpre, Valleyfield; Frances Laursen, Victoria, and Micheline Billette, St. Louis de Gonzague.

Sherry Lupu, Victoria, and Louise Tremblay, Vaudreuil; Joan McRae, Victoria, and Jocelyne Laniel, Valleyfield; Donna Neve, Victoria, and Louise Leduc, Valleyfield; Linda Rhodes, Victoria, and Francoise Daoust, Vaudreuil; Elizabeth Siddon, Victoria, and Diane Ranger, Valleyfield; Florence Simms, Victoria, and Marie-Andree Cossette, St. Hyacinthe; Barrie Turnham, Victoria, and Leon Codebecq, Valleyfield.

$2 Per Day?

Hospitals Hunt Revenue

VANCOUVER (CP)—The Canadian Hospital Association has voted to investigate the possibility of an extra dollar-a-day charge as a means of increasing hospital revenues.

The move came as delegates wound up their annual meeting Friday.

In addition, CHA assistant director George McCraken said the association would like to see more hospitals enter enterprises not strictly associated with patient care—"such things as hospital parking lots and other concessions."

He said more revenues are needed to bring hospital care above minimum standards.

An extra dollar-a-day charge would mean B.C. resident patients would pay $2 a day for hospital services. The provincial government already levies a $1 a day charge under the B.C. Hospital Insurance Service.

Negroes Lead Execution List

WASHINGTON (UPI) — A U.S. federal report says more than half the people put to death legally in the U.S. during the past 35 years have been Negroes, although Negroes make up only about 12 per cent of the population. The report listed 3,849 executions—2,064 Negroes, 1,743 white persons and 42 of other races.

Save Money Now On This!
DRY-CLEAN Special
Continuous 'til June 12
LADIES' and MEN'S Woollen TOP COATS $1.49
Shortie and Car Coat $1.05
NELSONS NEW METHOD EV 4-8166
Or leave it at Midtown Mall, 1015 North Park, Shelbourne Plaza, Hillside Plaza or Town & Country

ASK RITHET'S
You are invited to submit questions on insurance and similar matters for inclusion in this column. The origin of such queries is kept entirely secret.
Q. We are thinking of buying one of these small box trailers which carry fold-down tent as part of the trailer. Would our car insurance automatically cover this unit?
A. The Public Liability coverage would automatically extend to the trailer but if you wanted additional insurance such as collision or theft your policy would have to be endorsed.
Ask Rithet's for real satisfaction
RITHET CONSOLIDATED
Insurance - Real Estate Mortgages
706 FORT STREET
Just Above Douglas
Telephone EV 2-4251

FORMAL WEAR RENTALS Including White
Victoria's Complete Formal Wear Specialists
EV 4-5311 • EV 4-8931
Douglas at Johnson
Dorman's Store for Men

THE GOLDEN CAMEO
Fine Antique Jewellery
• Restringing
• Remodelling
• Valuations
912 Government St. 385-5634

$100 TRADE BONUS
OLDER CAR SHORTAGE
TELMAC
NO MONEY DOWN

NOTICE TO PARENTS OF SCHOOL CHILDREN
UNIVERSAL TUTORING COLLEGE, now in its third year, once again is planning special remedial tutoring sessions to run through summer months. We have found this to be an excellent time to review and uncover basic faults and weaknesses in a student's work, for without day to day pressure of school, he is able to concentrate more fully on his problems.
Obviously, to do well in his next year at school, he must understand his previous year's work. Then again, by spending a little time each week at his books he is not apt to forget what he has learned this past year.
Daily classes are not required, but just a couple of hours twice weekly will suffice. This will not intrude too much on his holiday activities.
If your child has encountered difficulties this past year, plan now to give him this valuable help.
• ALL GRADES • ALL SUBJECTS
Limited Enrolment—Phone now for details, 386-3478
UNIVERSAL TUTORING COLLEGE
2020 DOUGLAS ST.

WHERE ON EARTH ARE YOU GOING?
Paulin's Travel Service
gives you all these services
BY AIR: Agents for all leading airlines—reservations anywhere in the world.
BY LAND: Train—British and European rail passes. Tours to suit your individual requirements. Car hire.
BY SEA: We book you on everything from luxury liner to passenger freighter. Provide you with information on cruises. Make your reservations.
HOTELS: Reserve accommodation for you in reputable hotels all over the world.
PASSPORTS - VISAS - ADVICE ON HEALTH REQUIREMENTS
Itineraries tailored to your interests, tastes and budget.
Advice on travel to foreign lands
ALL THESE SERVICES COST YOU NOTHING!!
GEORGE PAULIN TRAVEL SERVICE
SPECIALISTS IN INTERNATIONAL TRAVEL
PERSONALIZED SERVICE
1006 Government St. EV 2-9168

SAVE $$$$ SAVE $$$$ SAVE
COAST TO COAST WOOLCO DEPARTMENT STORES
BARGAIN SPREE
MONDAY ONLY
10 a.m. to 10 p.m.
Personal Shopping Only Please

TODDLERS STRETCHY CO-ORDINATES
Ideal for everyday wear. Sizes 12 mo. to 2 yrs. Reg. 1.44.
Bargain Spree Price, .93
Woolco Infants' Wear

LADIES' PADDED COTTON BRAS
Colors, black or white. Sizes 32A to 38B. Reg. .84. Bargain Spree Price .67
Woolco Lingerie

Girls' Laminated Jackets
Style perfect with patch pockets and button trim. Comes in red, blue or turquoise. Sizes 7 to 14. Reg. 8.88.
Bargain Spree Price, 6.44
Woolco Girls' Wear

WALTZ GOWN NIGHTIES
In beautiful pastel shades of pink, blue or yellow. Summer weight cotton, refreshingly cool for warm nights ahead. Sizes S, M and L. Reg. 2.77.
Bargain Spree Price 2.00
Woolco Lingerie

MEN'S ALL-WOOL SOCKS
Shrink resistant with nylon reinforced toe and heel. Styled for perfect fit. Sizes 10 to 12. Regular value, 1.50.
Bargain Spree Price, 2 for 1.00
Woolco Hosiery

BULKIE ORLON CARDIGANS
Canadian made in attractive white, beige, or pale blue. Reg. 4.44.
Bargain Spree Price, 3.88
Woolco Ladies' Sportswear

LADIES' ATTRACTIVE SHIFTS
Feature button tie belt. Colors, blue, yellow or green prints.
Bargain Spree Price, 2.66 or 2 for 5.00
Woolco Ladies' Sportswear

Children's "Garden Club"
PLASTIC GARDEN TOOLS
Includes lawn mower, two hand tools and sprinkler. Reg. 1.97.
Bargain Spree Price, 1.47
Woolco Toys

DOOR MIRRORS
Full-length mirrors with all wood frame. Overall size 14"x50".
Bargain Spree Price, 2.66
Woolco Housewares

PATIO COCKTAIL TABLES
Made of rugged, heavy gauge steel with attractive, rust proof white enamel finish. Reg. 2.34.
Bargain Spree Price, 1.76

FEATHER FILLED PILLOWS
Luxuriantly and buoyantly comfortable. Linen finished ticking with carded edges. Come in pink or blue stripes and polka dots.
Bargain Spree Price, 2.57 or 2 for 4.96

8 P.M. SUPER SPECIAL
PLUSH TOILET TISSUE
Jumbo 8 roll pack.
BARGAIN SPREE PRICE .57
Limit of 2 packs per customer

Guaranteed
FIRST QUALITY NYLONS
Four lovely shades to choose from. Sizes, 9 to 11.
Bargain Spree Price 3 for 1.00
Woolco Hosiery

"SILVER BELL" ALARM CLOCKS
Made in Canada by master craftsmen using quality materials. Guaranteed dependable. Reg. 2.87.
Bargain Spree Price, 1.99
Woolco Jewellery

COLEMAN CAMP STOVE STANDS
Make cooking outdoors so much easier. Holds stove at convenient height for easy reach. Reg. 2.99.
Bargain Spree Price, 2.44
Woolco Sporting Goods

DOLPHIN JR. DE LUXE SWIM MASK
Feature safety glass window and adjustable head-band. Made in France. Reg. 1.97.
Bargain Spree Price, 1.44
Woolco Sporting Goods

CHOOSE IT THEN CHARGE IT
THREE PLANS TO CHOOSE FROM
• 30 Day Plan
• Time Payment Plan
• Lay Away Plan
WE'RE AS NEAR AS YOUR CAR KEYS

BURNS' PRIDE OF CANADA TENDERIZED BONELESS COOKED HAM
3-lb. tin. Ideal for picnics.
Bargain Spree Price, 2.86
Woolco Carry-Out Foods

LAD AND LASSIE JUNIOR SIDEWALK BIKE
Converts in seconds from boys' bike to girls' model. Reg. 19.95.
Bargain Spree Price, 14.97
Woolco Toys
Shop Early — Limited Quantity

FANCY SUMMER COTTON
Fabric to brighten your Summer in striking combinations of blue with pink, pink with blue or white with pink. Reg. per yd. 3.24.
Bargain Spree Price, 1.96
Woolco Yard Goods

DISH CLOTHS
Attractive, colorfast stripes. Full size, highly absorbent. Made in Canada.
Bargain Spree Price, 7 for .88
Woolco Linens

GARDEN OR BEACH UMBRELLA
Approximately 6' high, 8 colored panels. Adjustable for height. Folds compactly for ease of storage and transporting.
Bargain Spree Price, 6.97
Woolco Furniture

SWING-STROLLER
Designed to provide dolly with a swing as well as a sturdy, chrome framed stroller. Bright striped canopy with fringe trim. Also makes into a deck chair. Reg. 7.96.
Bargain Spree Price, 4.97
Woolco Toys

Store Hours: Monday to Friday 10 a.m. to 10 p.m. Saturday 9 a.m. to 10 p.m.
JUST SAY Charge It
TOWN & COUNTRY SHOPPING PLAZA
DOUGLAS ST. & SAANICH
SATISFACTION GUARANTEED WOOLCO REPLACEMENT OR MONEY REFUNDED

WANT ADS
386-2121

CLASSIFIED WANT ADS

WANT ADS
386-2121

AFTER-HOUR TELEPHONES
11:30 p.m. to 7 a.m.
Sports 383-7000
Editorial 383-4509 or 383-8309
Circulation 383-0725

BOX REPLIES
All replies to private box numbers available from 8:00 a.m. to 6:00 p.m. Monday to Friday inclusive.

• • •

OFFICE HOURS
Classified Counter, 8:00 a.m. to 6:00 p.m. Business Office, 9:00 a.m. to 5:30 p.m. Monday to Friday inclusive.
CLOSED SATURDAY

• • •

TELEPHONE HOURS
8:00 a.m. to 8:00 p.m. Monday to Saturday inclusive.

• • •

CLASSIFIED COPY DEADLINES

Regular classified advertisements may be placed at the counter, 8:00 a.m. to 5:00 p.m. on the day prior to publication, Monday to Friday inclusive. By telephone, 8:00 a.m. to 5:00 p.m. Monday to Saturday inclusive.

All classified semi-display copy must be in the possession of Victoria Press Ltd., 2631 Douglas Street, by 4:00 p.m. on the day prior to publication, with the exception that copy for Sunday Colonist must be in by 4:00 p.m. Friday.

FULL COVERAGE CLASSIFIED RATES
27c per line per day; 78c per line for three days; $1.42 per line for six days. Above rates apply to consecutive insertions. Minimum advertisement two lines only. Contract rates on application.

Birth Notices, $1.90 per insertion.

Marriages, Engagements, In Memoriam Notices, Cards of Thanks, Death and Funeral Notices, not exceeding 12 lines, $2.80 first insertion and $1.90 subsequent insertions. Each additional line, 27c daily.

Births, Deaths, Marriages, Engagements, In Memoriam Notices, Cards of Thanks not accepted by telephone.

TERMS OF PUBLICATION
The Victoria Press Ltd. shall not be liable for non-insertion of any advertisement beyond the amount paid for such advertisement.

In the event of an error occurring the liability of Victoria Press Ltd. shall not exceed the charge for the space actually occupied by the item in question.

All claims on error in publication shall be made within 12 hours thereafter and if not made shall not be considered. No claim will be allowed for more than one incorrect insertion nor for errors not affecting the value of the advertisement.

All estimates of cost are approximate. Advertisers will be charged with space actually used.

All advertising copy will be subject to the approval of the Victoria Press Ltd., who reserve the right in its sole discretion to classify, reject or insert copy furnished.

While every endeavor will be made to forward replies to box numbers to the advertiser as soon as possible, we accept no liability in respect of loss or damage alleged to arise through either failure or delay in forwarding such replies, however caused, whether by negligence or otherwise.

SUBSCRIPTION RATES
Wherever carrier service is maintained, $2.00 per month.
Single copy sale price: 10 cents daily; 14 cents Sunday.
By mail Canada and British Commonwealth: one year, $18; six months, $10.00; three months, $5.00; single month, $2.00; Australia, month, $2.50; U.S.A., Foreign, $3.00 per month.
Authorized as second-class mail, Post Office Department, Ottawa.
Member of Audit Bureau of Circulation.

CIRCULATION REPRESENTATIVES
Duncan, P. J. Rogers 746-9611
Port Alberni, Mrs. A. Nilson 723-8112
Nanaimo, R. Lakey SK 3-2766

United States representatives:
De CLERQUE SHANNON
New York, Chicago, Detroit, Cleveland, Atlanta, San Francisco, Los Angeles.

1 BIRTHS

DOWN—Born to Mr. and Mrs. Harry A. Down, 1741 Monteith Street, Victoria, B.C., at the Royal Jubilee Hospital, on May 26, 1965, a son, Hugh Edward, 7 lbs. 4 ozs.

PURDON—On Wednesday, May 26, 1965, at the Royal Jubilee Hospital, to Ann, wife of Dr. Derek Purdon, a son, Christopher James, a brother for Penny and Michael.

TURNER—Born to Ian and Kay Turner, 829 Cowper Street, at Royal Jubilee Hospital, on May 29th, 1965, a daughter, 7 lbs., 5 ozs. A sister for Cathy, Connie and Tom.—Many thanks to Dr. J. A. Fowler, Mrs. Johnson, nurses and maternity staff. Insured.

3 MARRIAGES

SCHOLEY-SMITH—Mr. and Mrs. J. G. Smith announce the marriage of their second daughter, Jacqueline Nora, to Mr. Ronald E. Scholey, only son of the late Mr. and Mrs. Ted Scholey. The marriage took place on Saturday May 15th at Lake Cowichan United Church, followed by a reception at the home of the bride's parents for family and intimate friends. Mr. and Mrs. Scholey are spending their honeymoon in Hawaii and on their return will reside at Lake Cowichan.

INDEX TO WANT AD HEADINGS

	Classification No.
Acreage for Sale and Wanted	136
Announcements	14
Antiques	85
Apartments to Rent, Furnished	128
Apartments to Rent, Unfurnished	129
Apartments Wanted	130
Auto Body and Painting	109
Auto Repairs and Service	108
Auto Financing and Insurance	110
Bands, Musicians and Orchestras	32
Bicycles	66
Births	1
Boats and Marine	80
Building Supplies	61
Burial Parks	13
Business Opportunities	148
Business Personal	40
Business Services and Directory	36
Cards of Thanks	8
Cars for Sale	100
Cars and Trucks Wanted	112
Chicks, Poultry, Hatching Eggs, Supplies	91
Coming Events	15
Commercial Properties	157
Convalescent and Rest Homes	123
Cottages, Campsites, Summer Resorts	117
Country Homes and Properties	151
Duplexes to Rent	131
Dancing	43
Deaths, Funerals and Lodge Notices	5
Education	42
Engagements	7
Exchange Real Estate	147
Farms for Sale and Wanted	158
Farm Implements	71
Female Help Wanted	26
Florists	12
Foreign Import and Sports Cars	101
Fuel	60
Funeral Directors	10
Furniture	62
Garden Supplies	74
Gulf Islands Properties	159
Halls, Stores and Offices to Rent	137
Hotels	138
Housekeeping Rooms to Rent	125
Housekeeping Rooms Wanted	126
Houses to Rent, Furnished	132
Houses to Rent, Unfurnished	133
Houses Wanted to Rent	134
Houses for Sale	150
In Memoriam	9
Listings Cancelled	148
Listings Wanted	149
Livestock and Supplies	92
Lost and Found	20
Machinery	72
Male Help Wanted	21
Male or Female Help Wanted	25
Marriages	3
Miscellaneous for Sale	82
Miscellaneous Wanted	83
Miscellaneous to Rent	88
Wanted to Rent, Miscellaneous	87
Monumental	11
Mortgage Loans and Insurance	141
Motorcycles	65
Moving and Hauling	115
Musical Instruments	63
Music Teachers	63A
New Car Directory	81
Parts, Accessories	107
Personal Loans	140
Personals	39
Pets and Supplies	90
Places to Visit	16
Professional Services	37
Property for Sale	154
Property Wanted	155
Restaurants	18
Room and Board	120
Rooms to Rent	121
Rooms Wanted	122
Situations Wanted (Female)	30
Situations Wanted (Male)	29
Situations Wanted (Male or Female)	31
Sporting Goods	79
Stoves and Furnaces	67
Swaps	84
Teachers Wanted	27
Tires	105
Timber	81
Tourist Accommodation	119
Travel	38
Trade Schools	41
Trailers and Trailer Parks	113
Trucks	106
TV, Radio Sales and Service	64
Vacation Guide	118
Wanted to Borrow	142
Wanted to Buy, Houses	153
Waterfront Properties	152

5 DEATHS AND FUNERALS

ADDISON—In Victoria, on Friday, May 27, 1965, Mrs. Mary Addison, of 2019 Ferndale Road. She was born in Birmingham, England, and had been a resident in Victoria for 57 years. She leaves three daughters, Mrs. K. E. Patrick (Ena) of Vancouver; Mrs. F. W. Baylis (Margaret), and Mrs. S. J. Wright (Irene), both of Victoria; a son Douglas, of Victoria; two sisters, Mrs. E. D. Fox, of Victoria, and Mrs. F. W. Lowle, of Penticton; 11 grandchildren and one great-grandchild.
The Rev. Alex Calder will conduct the funeral service on Monday, May 31, at 2:00 p.m., in Chaplin's Funeral Chapel. Interment in Royal Oak Burial Park.

FRY—In Victoria, B.C., on May 28, 1965, Mr. George Fry, age 88 years. Born in London, England, and has been a resident of Victoria for the past 53 years, late residence being 1225 Styles Street.
Services will be held in the Sands Mortuary Limited "Memorial Chapel of Chimes" on Wednesday, June 2, 1965, at 3 p.m. Interment in Hatley Memorial Gardens. Flowers gratefully declined. Donations may be made to the B.C. Protestant Orphans' Home, 2601 Cook Street.

JOHNSTONE—May 29, 1965, John Russell Johnstone of 3969 Kingsway, Vancouver, in his 96th year. Survived by one son, Thurlow, of Toronto; two daughters, Mrs. A. (Verlie) Nicolson, and Mrs. J. (Vera) Pulling, of Vancouver; seven grandchildren, 14 great-grandchildren.
Rev. W. N. Charlton will conduct the funeral service in the Mt. Pleasant Chapel, Kingsway at 11th Ave., on Tuesday, June 1, at 11 a.m. Interment Royal Oak Cemetery, Victoria.

KINDT—In Victoria, B.C., on May 29, 1965, Mrs. Dorothy Irene Kindt, aged 70 years, born in Renfrew, Ontario, and a resident of Victoria for the past eight months, late residence, 2720 Shelbourne Street; formerly of Alberta. She leaves her daughters, Mrs. William (Edith) Conway, 2720 Shelbourne St., and Mrs. John (Helen) Hecker, Nelson, B.C.; her son, Victor Kent, 607 Fairway Ave.; six grandchildren; and her sister, Mrs. Jean Cain, Vancouver, B.C. Predeceased by her son, Warrant Officer Cecil J. E. Kindt, R.C.A.F. during the Second World War, and her husband, Peter Harold Kindt, in 1961.
Services will be held in the Sands Mortuary Limited, "Memorial Chapel of Chimes," on Tuesday, June 1, 1965, at 3:00 p.m., Rev. Dr. S. Parsons officiating. Cremation. Flowers gratefully declined. Donations may be made to the Diabetic Society, P.O. Box 672, Victoria, B.C.

PARKS—Suddenly on May 28, 1965, at the residence, 1134 Old Esquimalt Road, Mr. Carman W. Parks, aged 79 years, a resident here for one year, formerly of Edmonton. He leaves his wife Ethel; one son, Garth with the RCAF in Edmonton; two grandchildren; one sister, Miss Myrtle Parks of Victoria; two nieces, Mrs. W. (Kathleen) Coulter of Edmonton and Mrs. H. (Marjorie) Day of Victoria.
Services will be held in McCall Bros. FAMILY CHAPEL, Main Office Bldg., on Tuesday, June 1, at 3 p.m., Rev. R. A. Reynolds officiating. Interment in Royal Oak Burial Park.

PARSONAGE — Passed away at Shaughnessy Hospital, Vancouver, Major Edgar Parsonage, May 27, 1965. Survived by his wife and son Frank in Victoria, and daughter, Dorothy in Winnipeg.

PRESS—Suddenly on May 28, 1965, Mrs. Mary Press, aged 85 years, of 1054 Gosper Crescent, Esquimalt, born at The Madden, Tandragee, Co. Armagh, Ireland, a resident here for 20 years, formerly of Winnipeg. Widow of William B. Press, she leaves 2 daughters, Mrs. Adelaide Carter and Mrs. Mark R. (Kathleen) Knisely of Victoria; 1 son, William S. of Toronto; 1 grandson; also 6 great-grandchildren. She was a member of St. Martin's-in-the-Field Church.
Services will be held in McCall Bros. FLORAL CHAPEL, Johnson and Vancouver Sts.; on Monday, May 31, at 10:15 a.m. Rev. Canon S. J. Wickens officiating. Interment Royal Oak Burial Park. (Flowers gratefully declined.)

SEARS—At her late residence, 906 Pemberton Road, Victoria, B.C., on May 24, 1965, Mrs. Emily Sears, aged 78 years, born in England and a resident of Victoria for the past 15 years, formerly of Saskatoon, Sask.
Funeral services will be held on Tuesday, June 1, at 1:30 p.m. in the Thomson & Irving Funeral Chapel, Rev. A. C. Hamill officiating, followed by cremation.

SETO—In Victoria, B.C., on May 27, 1965, Mrs. Lin Gaw Seto, aged 86 years, born in Canton, China, and a resident of Victoria for the past nine years, late residence, 2560 Quadra Street. She leaves her son, Harry Seto, 2560 Quadra Street; her daughter, in China; 12 grandchildren and 17 great-grandchildren.
Services will be held in the Sands Mortuary Limited, "Memorial Chapel of Chimes," on Monday, May 31, 1965, at 3:00 p.m., Rev. Howard W. P. Ha officiating. Interment in the Royal Oak Burial Park.

WARD—On May 28, 1965, in Victoria, B.C., Mrs. Emily Mary Ward, in her 62nd year, widow of the late Ernest Alexander Ward; born in England and a resident of Victoria for the past two years. She is survived by two daughters, Mrs. E. (Lenore) Leach of Calgary, Alta., Mrs. D. H. (Patricia) Little of Victoria; one son, Leslie of Calgary; a brother, George Sims of Port Arthur, Ont.; 10 grandchildren.
Funeral services will be held on Tuesday, June 1st, at 3:15 p.m., in the Thomson & Irving Funeral Chapel, Padre H. L. Hare officiating. Following the service the remains will be accompanied to Fort William for interment.

WILKINSON—Passed away peacefully in Victoria on May 28, 1965, Mrs. Elizabeth Emily Wilkinson, aged 85 years, formerly of 1105 Oscar Street and Matson Lodge, born in Manchester, England, and a resident of Victoria since 1913. Pre-deceased by her husband, Edward Wilkinson, on February 8, 1965, she is survived by four sons, Edward, of San Diego; George, Fred and Eric, all of Victoria; two daughters, Mrs. Carl (Stella) Corbett, of Vernon, and Mrs. R. (Margaret) Riekli, of Ventura, California; grandchildren and great-grandchildren.
Services will be held in McCall Bros. FLORAL CHAPEL, Johnson and Vancouver Sts. on Wednesday, June 2, at 3 p.m., Rev. R. J. D. Morris officiating. Interment in Hatley Memorial Gardens.

8 CARDS OF THANKS

We would like to express our sincere thanks and appreciation to our many relatives and friends for their Kindness and expressions of sympathy and beautiful floral tributes in the sudden loss of our dear husband, father and grandfather. Special thanks to Rev. Morris.—Mary Ann Mansley, Ern and Phil Mansley, Audrey and George Goddard, Jim, Jess, Barrie, Daryl.

The gratitude in our hearts can never be fully expressed, but we want our friends, relatives and neighbours to know how much their kind words and expressions of sympathy have meant to us during our recent time of sorrow in the loss of our beloved mother and sister, Ruth L. Winter.—Mrs. Sybil Botten and family, Mrs. G. Smith.

I wish to thank all the friends, relatives and neighbors who are so kindly donating to the Heart Fund in memory of my dear husband, Tom. My gratitude could never be expressed in words. — Carol-Lynn Affleck.

9 IN MEMORIAM

EDDY—In loving memory of Connie Eddy, who passed away May 31, 1964. Sadly missed but always remembered.
—By Mom, Dad, brothers and sisters.

JONES—In loving memory of our dear mother and grandmother, Jane Lewis Jones, who passed away May 31, 1956.
—Ever remembered by her family.

10 FUNERAL DIRECTORS

McCALL BROS.
Funeral Chapels
1400 Vancouver Street
EV 5-4465 - EV 5-4466 - EV 5-4467
Chapels fitted with aids for the hard-of-hearing. Free supervised parking for 100 cars, directly across the street.

SATURDAY
LILLIS, Miss Emmy Margaret. Accompanied to Brandon, Man., for services and interment.

MONDAY
PRESS, Mrs. Mary
10:15 a.m.—Floral Chapel.
DAWSON, Miss Mary
2:30 p.m.—Floral Chapel.

TUESDAY
PARKS, Mr. Carman W.
3 p.m.—Family Chapel.

WEDNESDAY
WILKINSON, Mrs. Elizabeth Emily
3 p.m.—Floral Chapel.

Three Funeral Chapels Dedicated to Thoughtful and Understanding Service.

SANDS
MORTUARY LIMITED
"Memorial Chapel of Chimes"
Quadra Street at North Park Street
Victoria, B.C. EV 3-7511

SANDS
FUNERAL CHAPEL OF ROSES
Fourth Street at Sidney Avenue
Sidney, B.C. 656-2932

SANDS
FUNERAL CHAPEL OF HEATHER
Colwood Corners, Colwood, B.C.
GR 8-3821

THOMSON & IRVING
Funeral Chapel
Est. 1911 Formerly of Winnipeg
A Dignified and Understanding Service at Moderate Cost
PRE-NEED AT NEED
SHIPMENTS
1625 Quadra Street. Phone EV 4-2612

HAYWARD'S CHAPEL
Member Order of the Golden Rule
Superior Service Since 1867
The Hayward Family
Bruce M. Leyden, Formerly of Calgary
734 BROUGHTON ST. EV 6-3503

CHAPLIN'S FUNERAL CHAPEL
Kindness—Courtesy—Service
1158 Fort EV 4-5512

11 MONUMENTAL

MORTIMER'S
MONUMENTAL WORKS
ESTABLISHED 1877
"The Finest in Craftsmanship"
633 David Street EV 3-6427

STEWART MONUMENTAL WORKS LTD. Monuments since 1896.
1408 May Street EV 4-3492

VICTORIA MONUMENT LIMITED
"Memorial of Distinction"
EV 2-5834

12 FLORISTS

In Victoria It's
BALLANTYNE'S
For Flowers
EV 4-0555; Night 478-2873
"Flowers By Wire"
900 Douglas St.
Opp. Strathcona Hotel

BROWN'S
THE FLORISTS
In the "Heart of Victoria" for 54 years
Flowers Wired Anywhere
618 View Street
388-5545 EV 4-3521 Nights

14 ANNOUNCEMENTS

WOULD FORMER CLIENTS OF the late Nugent W. Spinks, Barrister and Solicitor, Courtenay, B.C., please claim their files by writing to Box 1118, Courtenay, B.C., before June 15, 1965, when their files will be returned as soon as possible, by Registered Mail. Thank you, Mrs. Spinks.

ATTENTION: VIC WEST AND Esquimalt residents. Don Ryan Photo Studio now located at 414 Craigflower Road. Weddings, Color, Child Studies, Commercial. 382-1134.

POSTLESS HAVEN REST HOME announce the opening of our new annex at 974 Heywood Ave., overlooking Beacon Hill Park, open for inspection all May and June.

ANN'S BEAUTY SALON, 1030 HILLside, opening Monday, May 31.

15 COMING EVENTS

ST. PAT'S BINGO
has everything you want—
• • • •
TWENTY GAMES
starting at 7:45 p.m. for your convenience
• • • •
GOOD PRIZES
never less than $30, and every game a dollar good neighbor
• • • •
ONE $50, ONE $100 GAME
which is a worthwhile pack of jack
• • • •
AND A $75 PRIZE
on one of the extra games—there are
• • • •
FIVE EXTRA GAMES
for only 25c a card—at least $30 on each
• • • •
PLENTY OF PARKING
off Lee Avenue—and FREE BUSES downtown, too!
So be sure to come to the friendly bingo in St. Patrick's Hall, Trent Street (off Fort, near Foul Bay, opposite Safeway. Take Uptands-Willows bus).
20 GAMES START 7:45 P.M., WED., JUNE 2
Admission $1
Extra Cards 25c

LET'S PLAY BINGO!
St. George's Ukrainian-Greek Orthodox Hall, 1842 Oak Bay Avenue, Monday, May 31, at 7:45 p.m. Admission $1, extra cards 25c.

15 COMING EVENTS

BINGO
Old Age Pensioners No. 1
1600 Government St.
MAY 31 at 7:45
Admission $1
6 Cards $2
16 Games $12 Each
2 Games $15 Each
1 Game $50
1 Game $100
Door Prizes
Good Neighbors
Last 5 Games 25c Card
Not Less than $30 Game
60% in Prizes

LONDON BOXING CLUB OF VICTORIA
BINGO
WEDNESDAY, JUNE 2
7:45 p.m. Sharp
VICTORIA BALLROOM
1600 Government Street
Door Prizes
Free Bingo Cards.
Lots of Friendly Neighbor Games
Run solely by the LBC Boys
Voluntary Help from the Royal Canadian Legion
The more that come the more we pay.
So don't forget.
WEDNESDAY, JUNE 2
20 Games
Admission $1
Extra Cards 25c
Five Extra Games
Proceeds for Training Quarters and Equipment
Over 60% Gross in Prizes
Free Transportation to home bus stop.

LEGION BINGO
Esquimalt
Branch No. 172
Britannia Auditorium
1616 Blanshard St.
Monday, May 31, 7:45 p.m.
21 games for $1, including
$50 game plus bonus
21st game $100
Extra Cards 25c
5 Extra Games
All Proceeds to Veterans' Benevolence and Youth Activities
60% gross in prizes minimum

SCHOFIELD'S ROLLER RINK
Maple floor
8 - 10:30 p.m. 108 Niagara. 382-4990.

SONS OF NORWAY
Next Bingo Game, Tues., June 8.

18 RESTAURANTS

KING ARTHURS ROUND TABLE NOW OPEN 5 P.M. DAILY INCLUDING SUNDAYS. EV 5-5331.

20 LOST AND FOUND

LOST, PURE BLACK CAT, FEmale, 2 years, spayed. Carey Rd. Wilkinson district. Boy's pet. Reward. GR 9-5766.

LOST—FULLY GROWN PART PERsian black neutered cat. Chaucer St.-Oak Bay area. Reward. 384-7356. EV 2-8465.

LOST—JADE BROOCH, BETWEEN Fisgard and Cormorant Streets. Reward. EV 3-7974 before 9 a.m.

FOUND — ENGRAVED WEDDING ring, Craigflower Park, also small change. EV 4-5095, 702 Gorge.

LOST WATCH, INITIALS E.V.S., date. Reward. Mrs. E. V. Jones, 2418 Morrison Street, Calgary.

LOST—BLACK LEATHER HANDbag with wallet of $6, keys, etc. EV 2-1602.

LOST — NEAR LANSDOWNE AND Henderson, Dymo name-printing machine. EV 3-6929.

LOST, GREY AND WHITE KITTEN, Ruby Rd. area, 4 months old. 477-2318.

LOST, YOUNG LADY'S PINK-toned plastic framed glasses, Thursday afternoon. 477-8998.

$5 REWARD FOR BLACK TUMbler pigeon, banded, lost in Esquimalt. EV 3-7845.

LOST, TIMEX WATCH, GOLD chain. EV 4-0469. Sentimental value.

LOST YOUR PET? HOMES WANTED found SPCA. EV 3-0514.

21 MALE HELP WANTED

JUNIOR ARCHITECTS
ARCHITECTURAL
DRAFTSMEN
NELSON, B.C.
EXPANDING ARCHITECTURAL firm requires capable architectural draughtsmen or young architects. Practice affords a wide range of experience including hospitals, schools, commercial and residential work.
Salary commensurate with experience.
Opportunities for advancement with firm located in Nelson at the centre of rapidly advancing development area of the Columbia River Hydro project.
Applications give full details of age, marital status, qualifications, experience, desired salary, provide sample of recent working drawings and two references.
David P. Fairbank and Associate Architects,
573 Baker Street,
Nelson, B.C.

CAREER—SALES
PERMANENT future for responsible Executive or Sales-type individual accustomed to active contact with public. Basic income plus incentive compensation and pension plan. For permanent resident 25 to 45. No travel, two-year training programme. Position offers stable career with substantial income and managerial opportunity with a large financial Canadian Company. This is NOT a Mutual Fund. Reply to Victoria Press, Box 107.

IMMEDIATE EARNINGS
We are flooded with direct requests and require at least one salesman to travel with supervisor up-Island and earn real money. Product extremely well received. Successful applicant will be licensed and bonded. Must have reliable car and be ready to start at once. Experience preferred but not essential. Apply in person, Room 122 Dominion Hotel, 10 a.m. to 1 p.m. sharp, Monday May 31. No prior information.

Unlimited Opportunity
For a willing to work real estate salesman (for a very busy construction firm). Guaranteed salary plus commission. Medical insurance, etc. (The only salesman at present.) Replying please state age, experience, marital status, salary expected. Victoria Press, Box 536.

QUALIFIED NOMINEE REQUIRED to act for a Prince George real estate and insurance company. Duties to commence Aug. 1, 1965. For details and application form, write to P.O. Box 671, Prince George, B.C.

21 MALE HELP WANTED

AGGRESSIVE
SALES
REPRESENTATIVE
Full or Part-Time
One of America's leading protective coating companies (rated AAA-1—begins manufacturing in Canada.
We desire top-notch salesmen with a proven record of product sales experience. Capabilities and desire count most. Commissions. Earnings limited only by ability and willingness to work.
RPM began selling world markets 4 years ago. In 1964 was awarded the President's "E" Award for Excellence in Exporting. RPM Canadian business is on the upswing, and to get started now will assure good territories and full selling season with industrial, institutional and and trade sales outlets.
If you are a self-starter, ambitious and consider yourself a good order closer please write the Home Office: Mr. Ralph Tongue, RPM Inc., 4650 West 150th Street, Cleveland, Ohio 44135, U.S.A.

INVESTMENT
SALES CAREER
THIS is an opportunity to become associated with a national organization in one of the fastest growing phases of the investment industry.
WE OFFER
1. COMPLETE TRAINING — Training at local branch office, constant training by company officials on specialized subjects.
2. HIGH POTENTIAL EARNINGS—Should interest men of $10,000-$20,000 calibre. Many of our men are earning very high bracket commission incomes.
3. ADVANCEMENT OPPORTUNITY —Constant growth and expansion of company provides opportunity for advancement to management positions.
WE REQUIRE
1. Mature salesmen of excellent character and financial stability.
2. Interested in a lifetime career, not a job.
3. Desire to perform a needed service.
Phone 383-7141 for personal interview, 9:30 a.m. - 4 p.m.

DISTRICT OF
CAMPBELL RIVER
PLANNER REQUIRED
Applications will be received by the undersigned up to and including June 8th, 1965 for the position of
PLANNER
Applicants must have at least five years experience in a planning office and one year's experience in a municipal office. This position requires a qualified and experienced planner who is capable of making comprehensive reports to council on general planning, zoning and subdivision of property.
Applicants must state age, experience, education, registration status, marital status, availability and enclose references.
An interview will be necessary at which time salary will be discussed.
A. S. Knowles,
Municipal Clerk,
Box 730,
Campbell River, B.C.

CAREER OPPORTUNITIES
I.A.C.
has openings across Canada for agressive young men. Excellent advancement based on ability. Positions offer stability and security as well as all employee benefits. Requirements: 22-28 years of age, high school matriculation, banking or business experience desirable. Must enjoy contact work.
Visit or write to
INDUSTRIAL ACCEPTANCE CORPORATION LTD.
1002 Yates St.

EXPANDING
Mutual fund company requires aggressive representatives presently employed or with successful work record. Sales experience not necessary. Car essential. Age 28-65. Starting remuneration can be negotiated. Full fringe benefits. Part-time enquiries and out-of-town inquiries also invited. No matter what you presently do, you owe it to yourself to investigate. A mere confidential phone call may change your future. 388-4306.

UNIVERSITY OF VICTORIA
JUNIOR ACCOUNTANT
This post initially involves bookkeeping duties in the accounting office, but applicants should be capable of assuming increased accounting responsibilities as the University grows. Preference will be given to persons studying for a C.G.A. or equivalent qualification. The starting salary will depend upon qualifications and experience. Apply in writing to the Accountant, University of Victoria.

GOOD OPPORTUNITY FOR driver-warehouseman aged 21-30 years, for future in wholesale produce and grocery business. Grade 12 education preferred. Previous driving experience and valid C licence necessary. Retail experience helpful. Excellent fringe benefits offered. Immediate employment. Steady work for right person. Starting salary $350 per month. Reply in own handwriting, stating full particulars, to Victoria Press, Box 676.

DEPT. FOREMAN—PLYWOOD Department foreman required for lower mainland plywood plant. Must be capable of quickly assuming full supervisory responsibilities in either green, dry veneer, or finish dept. Excellent insurance coverage and M.S.A. Salary commensurate with abilities and experience. Apply in writing to Canadian Collieries Resources Limited, P.O. Box 700, New Westminster.

SHOE SALESMAN
Wanted — Young, agressive, clean-cut man between 18 and 25 with some shoe experience or selling experience. Wages to be discussed. Apply, hours 9 - 10:30, 711 Yates St.

FINISHING CARPENTERS
By hour or by contract for house finishing, year round work. Applicants must be neat workers and fully familiar with house finishing. Experienced tradesmen only. Apply at 2030 Douglas St.

TAPMAN AND WAITER REquired for our new Beverage Room opening soon. Apply in person, Mr. G. Rose, 3 to 5 p.m. Colony Motor Inn, 2852 Douglas St.

STEWARD-BUTLER FOR SMALL lodge on Vancouver Island, catering to discriminating guests. References and telephone contact to Victoria Press, Box 121.

GARDENER, FULLY EXPERIenced, for grounds Oak Bay residence, one day each week all year around, starting 1st July. 385-8554.

WANTED — FULLY QUALIFIED carpenter to take charge of construction of new home. Good wages. Victoria Press, Box 116.

UNIVERSITY STUDENT OR MAN required for 3 months, men's wear store. Experienced only. Write Box 295, Duncan, B.C.

MAN TO UNDERTAKE A MONTHS' basement cement work and digging. EV 5-7303.

21 MALE HELP WANTED

Bailey, Monteith, Holms & Co., Price Waterhouse & Co., Chartered Accountants have openings for University Graduates (2, 3 or 4 years (Articleship and Senior Matriculants (3-year Articleship) to begin the "Institute's courses leading to the C.A. designation.
Please call EV 3-4191 for interviews.

EXPERIENCED AND SKILLED floor tile and carpet layer required. Must be able to estimate labour costs on various type work. Steady work supplied. Apply Mr. Azad—National Employment Office—1039 Johnson Street.

REQUIRE MECHANIC FOR ALL types of cars and other mechanical duties. Apply at David Motors Ltd., 1101 Yates St., in person.

WANTED—MAN FOR AFTERNOON shift in local feed mill. Reply in own handwriting giving full particulars to P.O. Box 487.

TIMEKEEPER, FIRST-AID ATtendant required. Victoria Construction project. Apply Victoria Press, Box 122.

MAN FOR GENERAL GARDENING 2 days week. Phone between 12 noon and 6 p.m. EV 3-6151.

A RETIRED HANDY MAN FOR occasional jobs. EV 5-7303.

25 MALE OR FEMALE HELP WANTED

TRAINING OPPORTUNITY
Student Psychiatric Nurses
Male and Female
MENTAL HEALTH SERVICES
B.C. Provincial Government
The Provincial Mental Health Services offers a two-year training program in Psychiatric Nursing which prepares its graduates for a career in this branch of the government service. Graduates are eligible for licensure as Psychiatric Nurses in British Columbia. The program offers academic courses in Science and Nursing subjects and Clinical practice in Psychiatric, Mental Retardation, Geriatric and Medical-Surgical nursing.
ADMISSION REQUIREMENTS
Academic: Minimum of Grade X with preference given to applicants with further education and good grades.
Age: 18 years.
Health: Evidence of physical and emotional health.
Personality: Evidence of social maturity and ethical standards.
PERSONNEL POLICIES
Earnings: A substantial monthly stipend is paid in return for the performance of nursing duties:

	Women	Men
First six months	$113	$150
Second six months	$158	$195
Second year	$173	$225

Two weeks' vacation with pay; accommodation and meals at approximately $30 per month; uniforms and laundry provided.
Entrance Dates:
Fall: September, 1965.
Spring: February, 1966.
Interested candidates are advised to make formal application 3-6 months prior to the desired entrance date.
For further information and application forms apply IMMEDIATELY to The Department of Nursing Education, Education Centre, ESSONDALE, B.C.

OPPORTUNITY
FOR
LICENSED REAL ESTATE
Salesmen and Salesladies
Because of increased Real Estate Sales Volume, we require an additional 5 or 6 Salesmen or Salesladies to assist our present staff. The following are a few of the many benefits at Northwestern Securities:
70% Commission to Salesmen
70% Commission on Procuration Fees
$320 per month guaranteed income in case of illness
M.S.A. benefits (including family)
$8,000 Life Insurance
Individual desks
Staff Lounge with coffee, etc.
Modern office and equipment plus MUZAK
Member of Multiple Listing Bureau
Member of B.C. Multiple Listing Bureau
Vancouver Island's Exclusive Representative for the Cross-Canada Realties Service Ltd.
Inquiries in confidence to
AXEL PETERSEN, Sales Manager,
EV 5-6741
Northwestern Securities of Victoria Limited

GOVERNMENT OF CANADA
For full details see posters displayed at local Post Offices, the National Employment Service or Civil Service Commission Offices. Submit application form CSC 100 to Civil Service Commission, 602-1110 W. Georgia St., Vancouver 5, not later than JUNE 9, 1965.

FIELD REPRESENTATIVE STATISTICS
Comp. No. 65-V709
$5040-$5580
Dominion Bureau of Statistics
VANCOUVER, B.C.
Considerable travelling required.
Applications for the following to be submitted to Civil Service Commission, Room 401, Federal Building, 1230 Government Street, Victoria, by JUNE 9, 1965.

MAP COMPILER AND COMPUTER 1
Comp. No. 65-V730
$2,700-$3,420
Department of Mines and Technical Surveys,
VICTORIA, B.C.
A training position — must know fundamental mathematics and be neat and accurate.
(NO POSTERS ISSUED)

Two licensed salesmen or salesladies for real estate. Telephone answering service. Member B.C. multiple listing bureau. Inquiries held in confidence. Contact P. Sivertsen, 386-3547. CITY BROKERAGE LTD., 1018 Blanshard St., Victoria, B.C.

PHYSIOTHERAPIST
required for Shaunavon Union Hospital, 36-bed general hospital, new hospital planned, 40 hour week, 3 weeks vacation with pay plus statutory holidays. Pension plan, salary $400 to $525 per month depending on experience. Apply:—C. J. Sinclair, Administrator, Shaunavon Union Hospital, Shaunavon, Saskatchewan.

SHORT ORDER COOK
For hotel. Experienced in barbecue roasts, sauces and sandwiches. Modern facilities. Good appearance, able to work under pressure. Apply NATIONAL EMPLOYMENT SERVICE, 1039 Johnson St.

MARRIED COUPLE FOR COUNtry estate. Handyman and garden work. Wife to help in housework part-time. No cooking or laundry. Modern house and garden provided. Victoria Press, Box 117.

MATURE CAPABLE MAN AND wife for light caretaking duties in rooming house, walking distance to town. Reduced rent. EV 2-4546 after 6 p.m.

MIDDLE-AGED COUPLE TO CARE take duplex in exchange for living quarters. EV 4-0531. J. Henderson, Hagar & Swayne Ltd.

DO YOU HAVE 3 HOURS SPARE time per day you would like to turn into $30 to $40 per week? Phone 383-4154.

STUDENTS, SPLENDID OPPORtunity for after-school and summer income. Car helpful. Watkins Products. 384-2223, 477-1308.

CARETAKER WANTED FOR VETerinary hospital. Live in. EV 6-2908.

26 FEMALE HELP WANTED

EXPERIENCED CAKE DECORAT- or required, either full or part-time. Apply Brodies Bakery, 2653 Douglas.

EXPERIENCED HOUSEKEEPER to care for 5 small children in Sidney. Live in. References. 656-2358.

WANTED — CHAMBERMAID FOR downtown motel. Phone EV 2-8564 after 6.

BABYSITTER WANTED, 8:30 TO 2:30 Monday to Friday, my home. GR 8-4253.

26 FEMALE HELP WANTED

CLERK-TYPIST I
for the
CITY OF VICTORIA
Salary Range $223-$271
per month
Required for a position in the Inspectional and Services Division, Electrical Section. Must be a competent typist, capable of careful filing and recording. Some knowledge of electrical terminology would be an asset. Must have Junior Matriculation or equivalent educational standing and at least one year's general office experience. Must possess a pleasing personality with the ability to meet the public. Applications in writing, stating age, experience, qualifications and telephone number, or on forms provided in the Personnel Department, will be received by the Personnel Officer, City Hall, not later than 9 a.m., Wednesday, June 2, 1965.

CLERK-TYPIST I
for the
CITY OF VICTORIA
Salary Range $223-$271
per month
Required for a full time temporary position of several months duration in the Purchasing Division, Comptroller-Treasurer's Department. Must be a competent typist, capable of careful filing and recording with the ability to check invoices. Must have Junior Matriculation or equivalent educational standing and at least one year's general office experience.
Applications in writing, stating age, experience, qualifications and telephone number, or on forms provided in the Personnel Department, will be received by the Personnel Officer,

TV TALK

By BRUCE LOWTHER

Sunday's Highlights

12:00 noon—Open End discusses newspaper problems—5.

1:00 p.m.—Show on Shows shows highlights of last week's Dominion Drama Festival in Brockville, Ont.—6.

1:30—A special on Russia's new leaders—5.

4:00—A rerun of the 52-voice Seattle Ingraham High School choir's 26-day tour of Japan—4.

4:00—The U.S. premiere of the Menotti Opera Martin's Lie. Michael Wenninck as an orphan in medieval Europe who must choose between truth and love—7.

5:00—Show on Shows (see 1:00)—2.

5:00—What is a Boy? Charlton Heston in a special on behalf of the Big Brothers of America—7.

8:00—Ed Sullivan: Anthony Newley, Bert Lahr, the Animals—2, 6, 7, 12.

8:30—Desilu plays replace Adventures in Paradise—11.

★ 10:00—Human Camera repeats the unusual CBS documentary Biography of a Bookie Joint, which caused a Boston police boss to quit—2, 6.

"That is NOT a sardine, madam—that's Flipper."

Sunday's Sports

11:00 a.m.—Sports Spectacular reruns—7, 12.

3:30 p.m.—The annual Calgary horse show, plus selection of Miss Calgary Stampede, 1965—8.

6:30—Sports in Action: the Boston marathon—5.

Sunday's Movies

1:00 p.m.—How to Murder a Rich Uncle (1958 comedy), Charles Coburn, Katie Johnson—12..

2:30—To Please a Lady (1950 drama), Clark Gable, Barbara Stanwyck—4.

2:30—Thief of Baghdad (no, not the good one; a 1961 Italian mess), Steve Reeves—7.

3:00—Dial M for Murder (fair 1954 suspense), Grace Kelly, Ray Milland, Bob Cummings—5..

3:00—Destry Rides Again (1939 western comedy), James Stewart, Marlene Dietrich—12.

4:30—Jungle Goddess (1948 ho-hum)—11.

4:30—Caught Plastered (1935 comedy)—13.

6:00—Flight of the Lost Balloon (1960 fantasy)—12.

7:00—It Happened Tomorrow (1944 drama), Dick Powell, Linda Darnell—11.

7:00—At Sword's Point (1952 adventure), Maureen O'Hara, Cornel Wilde, Alan Hale, Sr.—13.

9:00—Last Time I Saw Archie (1961 comedy), Jack Webb, Robert Mitchum, Don Knotts, Martha Hyer—4.

9:00—Falcon's Adventure (1947 mystery)—13..

11:00—Phantom of the Rue Morgue (1954 version), Karl Malden, Claude Dauphin, Patricia Medina—12..

11:25—Convicts Four (1963 drama), Sammy Davis, Ben Gazzara, Ray Walston—2.

11:30—The Cobweb (1955 psychological drama), Charles Boyer, Lauren Bacall, Gloria Grahame—6.

Sunday's Radio

12:30 noon—Highlights of last week's Dominion Drama Festival in Ontario—CBU (690).

12:30—A Vancouver production of Sophocles' Oedipus Rex—CBU-FM (105.7).

8:05—God So Loved the World: the life of Christ in verse, prose and music—CBU.

9:05—G and S: Ruddigore—C-FAX (1070).

10:35—The first of three Sir Ernest MacMillan lectures on the Canadian musical public—CBU.

Monday's Highlights

★ 8:00 a.m.—Telescope boards the Princess Marguerite for the trip to Victoria—5.

8:30—People's Choice reruns replace Our Miss Brooks reruns at this time through Friday—4.

10:00—Ed Allen and TV Bingo start—6..

1:00 p.m.—New time for Beaver as the CBC drops morning shows for the summer—2.

2:00—The annual National Golf Day with Bobby Nichols and Ken Venturi—5.

4:00—Dragnet replaces Gale Storm weekdays—11.

4:30—An Early Bird satellite special: World Opinion on Viet Nam. May run at 7:30—5..

7:00—Harry Truman talks about MacArthur—5.

8:00—Show of the Week: the season's last Wayne and Shuster hour. With Don Franks—2, 6..

10:00—Ferment: changes in the church—2, 6.

10:00—CBS reports the Dominican crisis—7.

10:30—On the Scene covers a concert by controversial folk singer Pete Seeger—2.

Monday's Movies

9:30 a.m.—Paris Holiday (poor 1958 Bob Hope), Martha Hyer, Fernandel, Anita Ekberg—4.

11:30—King and the Chorus Girl (1937 romance, part one), Jane Wyman, Fernand Gravet—12.

1:00 p.m.—Champagne Waltz (1937 musical), Fred MacMurray, Jack Oakie—6, 8.

1:30—Note new time, Five Came Back (1939 air drama), Lucille Ball, Chester Morris—2.

2:00—To Mary with Love (1936 romance), Myrna Loy—11.

2:30—Sorority House (1938 romance)—13.

3:00—Jamaica Run (1953 adventure), Arlene Dahl, Ray Milland, Wendell Corey—5.

5:00—A Hill in Korea (1956 war drama)—6.

5:00—Pacific Destiny (1955 romantic adventure), Denholm Elliott, Susan Stephen—8.

5:30—Texas Rangers (1951), Gale Storm—12.

7:00—Fireman, Save My Child (1954 comedy), Spike Jones, Buddy Hackett, Hugh O'Brian—7.

7:00—Out of the Past (1947 crime drama), Robert Mitchum, Kirk Douglas—13.

9:00—South Sea Woman (1953 adventure), Burt Lancaster, Virginia Mayo, Chuck Connors—12.

10:15—Falcon Out West (1944 mystery)—13.

11:00—Run for the Sun (1956 adventure), Trevor Howard, Richard Widmark—12.

11:20—The Man in the Vault (1956 suspense), Anita Ekberg—7.

11:35—Jack the Ripper (poor 1958 version), Edd Byrne, Lee Patterson—2.

Monday's Radio

7:30 p.m.—A special on poverty in Canada—CBU.

9:00—An interview with history Prof. Laurier Lapierre of This Hour Has Seven Days—CBU.

10:15—More Memories of Victoria—CBU.

★ Recommended.

Television for Sunday

Programs subject to last-minute changes by stations concerned.

Time	CBUT Channel 2	KOMO-TV Channel 4	KING-TV Channel 5	CHEK-TV Channel 6	KIRO-TV Channel 7	CHAN-TV Channel 8	KTNT-TV Channel 11	KVOS-TV Channel 12	Time
8:00		Security: Accent	Telecourse		Lamp to My Feet				8:00
8:30		Negro Community	Religious Features		Look Up and Live				8:30
9:00		Faith for Today	Workshop		Camera Three			Religious Features	9:00
9:30		Religious Features	Workshop		Mormon Choir			Water Bill, U.S.A.	9:30
10:00		Down to Earth	Workshop		Farm Forum			This Is the Life	10:00
10:30		Schoolhouse	Catholic Hour		Interchange			Mr. Lucky	10:30
11:00		Beany and Cecil	Window on World	Faith in Canada	Sports Special			Sports Special	11:00
11:30		Bullwinkle	Window on World	Safety Roundup	Sports Special			Sports Special	11:30
12:00		Discovery	Open End	News	Sports Special			Sports Special	12:00
12:30	French Shows	Lone Ranger	Open End	Sports	Sports Special	News		Sports Special	12:30
1:00	French Shows	Directions '65	Open End	Show on Shows	Capitol Reports	Sports		Movie	1:00
1:30	Country Calendar	Issues, Answers	Russian Special	Country Calendar	Face the Nation	Faith in Canada		Movie	1:30
2:00	French for Love	Insight	This Is the Life	Awakening Giant	Zoorama	Songs of Faith		Movie	2:00
2:30	Winston Churchill	Movie	Putt-Putt Golf	Oral Roberts	Movie	Comment	News (2:15)	Movie (ends)	2:30
3:00	Heritage	Movie	Movie	Musical Showcase	Movie	Spectrum	Voice of Calvary	Movie	3:00
3:30	20/20	Movie	Movie	Andy Williams	Movie	Safety Roundup	Oral Roberts	Movie	3:30
4:00	Japanese Jaunt	Choir in Japan	Movie	Andy Williams	Martin's Lie	Horse Show	Bugs Bunny	Movie	4:00
4:30	Wild Kingdom	Choir in Japan	Movie	Wild Kingdom	Martin's Lie	After Four	Rocky	Tall Man	4:30
5:00	Show on Shows	Choir in Japan	What's the Story?	Songs of Faith	What Is a Boy?	The Pioneers	Movie	Kingdom of Sea	5:00
5:30	Time of Your Life	Ripcord	College Bowl	Bottom of Sea	Amateur Hour	House on Hill	Movie	Amateur Hour	5:30
6:00	Stingray	Challenge	Meet the Press	Bottom of Sea	20th Century	Flipper	Love That Bob	Movie	6:00
6:30	Some Those Days	Bowling	Sports In Action	Flintstones	NW Traveller	Walt Disney	The Rebel	Movie	6:30
7:00	Patty Duke	Bowling	Sports In Action	Patty Duke	Walt Disney	Walt Disney	Movie	Movie	7:00
7:30	Flashback	Wagon Train	Walt Disney	Flashback	Mr. Novak	Mr. Novak	Movie	Movie	7:30
8:00	Ed Sullivan	Wagon Train	Walt Disney	Ed Sullivan	Ed Sullivan	Mr. Novak	Movie	Ed Sullivan	8:00
8:30	Ed Sullivan	Broadside	Branded	Ed Sullivan	Ed Sullivan	Man from UNCLE	Desilu Playhouse	Ed Sullivan	8:30
9:00	Bonanza	Movie	Bonanza	Bonanza	Twilight Zone	Man from UNCLE	Desilu Playhouse	Twilight Zone	9:00
9:30	Bonanza	Movie	Bonanza	Bonanza	Twilight Zone	Men in Crisis	Man and Medicine	Twilight Zone	9:30
10:00	Human Camera	Movie	The Rogues	Human Camera	Candid Camera	Musical Showcase	Door to Life	Dick Powell	10:00
10:30	Human Camera	Movie	The Rogues	Human Camera	What's My Line	Zero One	Faraway Places	Dick Powell	10:30
11:00	News	News	Arrest and Trial	News; Journal	I've Got a Secret	News; Wrestling	News	Movie	11:00
11:30	Movie	Thriller	Arrest and Trial	Movie	Mickey Spillane	Wrestling		Movie	11:30
12:00	Movie	Thriller	Arrest and Trial	Movie	News	Wrestling		Movie	12:00
12:30	Movie			Movie				Movie	12:30

Television for Monday

Programs subject to last-minute changes by stations concerned.

Time	CBUT Channel 2	KOMO-TV Channel 4	KING-TV Channel 5	CHEK-TV Channel 6	KIRO-TV Channel 7	CHAN-TV Channel 8	KTNT-TV Channel 11	KVOS-TV Channel 12	Time
8:00		People Are Funny	Telescope	Pete's Place	Patches; Cartoons	Pete's Place		Cartoons	8:00
8:30		People's Choice	Telescope	Planet Pals	Mickey Mouse	Planet Pals		Cartoons	8:30
9:00		Jack LaLanne	Truth or Conseq.	Sideshow	News	Sideshow		News	9:00
9:30		Movie	What's This Song?	Sideshow	Lucy	Sideshow		Lucy	9:30
10:00		Movie	Concentration	Ed Allen	Ed Allen	Ed Allen		Andy Griffith	10:00
10:30		Movie	Jeopardy	Bingo	Andy Griffith	Bingo		Woman's World	10:30
11:00		Movie	Call My Bluff	Let's Go Shopping	Real McCoys	Let's Go Shopping		Love of Life	11:00
11:30		Price Is Right	I'll Bet	Man About House	Love of Life	Man About House		Movie	11:30
12:00		Donna Reed	Wunda Wunda	Noon Show	Bachelor Father	Noon Show	Farms; News	Movie	12:00
12:30		Father Knows Best	Moment of Truth	Noon Show	As World Turns	Noon Show	Romper Room	As World Turns	12:30
1:00	Beaver	Rebus Game	The Doctors	Movie	Password	Movie	Romper Room	Password	1:00
1:30	Movie	Katherine Wise	Another World	Movie	Houseparty	Movie	Cartoons	Houseparty	1:30
2:00	Movie	Flame in Wind	National Golf Day	Movie:	To Tell Truth	Movie	Cartoons; News	To Tell Truth	2:00
2:30	Movie	Day in Court	National Golf Day	Movie; Feature	Edge of Night	Movie; Feature	Movie	Edge of Night	2:30
3:00	Moment of Truth	General Hospital	Movie	Moment of Truth	Secret Storm	People in Conflict	Movie	Secret Storm	3:00
3:30	Take Thirty	Young Marrieds	Movie	Take Thirty	Superman	It's Your Move	Girl Talk	Love That Bob	3:30
4:00	As World Turns	Trailmaster	Movie	As World Turns	Patches	Planet Pals	Dragnet	Mickey Mouse	4:00
4:30	Razzle Dazzle	Trailmaster	Early Bird	Razzle Dazzle	Sea Hunt	Sea Hunt	Popeye	Fun-O-Rama	4:30
5:00	World of Nature	Captain Puget	Sian Boreson	Movie	Lloyd Thaxton	Movie	Brakeman Bill	Fun-O-Rama	5:00
5:30	Let's Go	Dobie Gillis	Yogi Bear	Movie	Thaxton; News	Movie	Brakeman Bill	Movie	5:30
6:00	Lucy	News	News	Movie; News	News	Movie; News	Highway Patrol	News	6:00
6:30	News	News	News	Red Skelton	Rifleman	Whiplash	Sea Hunt	Movie	6:30
7:00	Seven Show	Exploration NW	Harry Truman	Red Skelton	Movie	Jonny Quest	Dick Powell	Movie	7:00
7:30	Don Messer	Bottom of Sea	Early Bird	Don Messer	Movie	Munsters	Dick Powell	Favorite Martian	7:30
8:00	Show of Week	Bottom of Sea	Man from UNCLE	Show of Week	Movie	Bewitched		To Tell the Truth	8:00
8:30	Show of Week	No Time Sgts.	Man from UNCLE	Show of Week	Andy Griffith	My Three Sons	Bat Masterson	Bat Masterson	8:30
9:00	Danger Man	Wendy and Me	Andy Williams	Danger Man	Lucy	Cara Williams	The Pioneers	Movie	9:00
9:30	Danger Man	Bing Crosby	Andy Williams	Danger Man	Danny Thomas	Take a Chance	News	Movie	9:30
10:00	Ferment	Ben Casey	Alfred Hitchcock	Ferment	CBS Reports	Dr. Kildare	Wrestling	Movie	10:00
10:30	On the Scene	Ben Casey	Alfred Hitchcock	Country Music	CBS Reports	Dr. Kildare	Wrestling	Movie (ends)	10:30
11:00	News	News	News	News	News; Movie	News	Bob Hardwick	Movie	11:00
11:30	Movie	Nightlife	Johnny Carson	News; Ottawa	Movie	News; Ottawa	News	Movie	11:30
12:00	Movie	Nightlife	Johnny Carson	Ottawa Report	Movie	Ottawa Report		Movie; M-Squad	12:00
12:30	Movie	Nightlife	Johnny Carson		Movie				12:30

36 BUSINESS SERVICES AND DIRECTORY

Flooring and Sanding

ALL TYPES OF FLOORS EXPERTly cleaned, waxed and polished by machine. Homes our specialty Gregg's. Established 1920. EV 4-5023

Furriers

OFF SEASON PRICES. JACKETS, capes, stoles, resilyed. Will call with patterns. 18 years same location. Paul, 206 Beach. EV 2-3380.

Gardening

BRENTWOOD GARDEN SERVICE. Landscaping, lawns, maintenance, pruning. European-trained gardener. 658-8234.

GARDEN POWER SPRAYING, guaranteed. Reasonable. EV 5-4356.

Hairdressers

HALF-PRICE PERMS. NEW RAY Beauty, 920 Pandora. EV 4-3644.

Jewellers

BIRKS
JEWELLERS — SILVERSMITHS
Jewellery and silverware skilfully repaired or made over by Birks craftsmen. Silverware repaired and replated. All watch repairing done in our shop and guaranteed for one year. Pearls and beads restrung. Diamonds and precious stone jewellery sold on consignment. Estimates gladly given without obligation.
706 YATES STREET EV 2-4241

Landscaping

VICTORIA'S LEADING NURSERY in every respect. Free estimates and planning. Budget plan available. Layritz Nurseries, GR 9-3434.

WESTCOAST LANDSCAPING
All rock work. Lawn specialist. Late contractor to H.M. Government. Free estimates. 384-5404.

BARKER LANDSCAPING
Rock Work, Patios, etc. Lawn specialists. Terms. EV 2-5323.

HAMBROOK LANDSCAPING
Quality: Coutouring, Lawns, Rocks, Trees. Terms. EV 4-5296 after 5.

Painters and Decorators

SPRING CLEANING?
Let professionals do it and avoid the mess. Satisfaction guaranteed. Painting and paint washing. Free estimates.
GREGG'S PAINTING
Contract Dept. EV 4-5023

ISLAND DECORATORS
Painters Paperhangers
Spray Painters
Plaster Repairs
CONVENIENT TIME PAYMENTS
Days EV 3-9059 Eves EV 2-1479

CLARK & PATTISON
PAINTING CONTRACTORS LTD.
Brush or spray. Paperhangers. Texture and vinyl work. Will do all of part of any job. Paint store and rentals of all painters' equipment. Terms if desired. Phone EV 4-0463 769 Princes Avenue.

WEBB & SON
EV 4-6827. Paperhanging, painting. Quick, clean, reliable. First-class workmanship. Thirty years' experience. Victoria 11 desired.

PIONEER DECORATORS
Painting — Brush or spray. Paperhanging, surface repairs. Paper TIME PAYMENT IF REQUIRED
384-8831 384-9755

PAINTING AND DECORATING
Reasonable rates, satisfaction guaranteed. Terms. EV 2-7885. GR 9-2473

JOHN METTES AND SON, PAINTing and decorating. Free estimates. EV 5-7060.

PAINTING, PAPERHANGING, stucco painting. D. Smythe. Ph. EV 2-3537.

INTERIOR AND EXTERIOR, reasonable. Hutchinson. EV 2-4758.

Pawnbrokers

WE PAWN MOST THINGS—INCLUDING YOUR WIFE
For money in a hurry you can't beat Victoria's best-known PAWNBROKER. 617 Johnson Street. Phone EV 3-9512. Opposite Pet Shop.

Photo Engraving

PHOTO ENGRAVING
Half Tone Line and Color
Engraving Comercial Art
ISLAND ENGRAVERS
649 Pembroke, just below Douglas
Phone EV 2-8831

36 BUSINESS SERVICES AND DIRECTORY

Plasterers

For quality workmanship from men of integrity, consult a member of the
VANCOUVER ISLAND PLASTER INDUSTRIES ASSOCIATION
P.O. Box 1270 Victoria

PLASTERING, STUCCO, PATCHing and repairs. GR 9-4779.

Plumbing and Heating

PITT & HOLT LTD.
J. WELHAM, Prop.
Sheet Metal Work. Plumbing. Heating Installations. Oil Burners
602 Esquimalt Rd. EV 3-7413

F. R. LITSTER PLUMBING AND Heating. Oil burner and gas. Ph. EV 4-1869.

JACK'S PLUMBING, HEATING Repairs, alterations and installations. 477-3373.

ERNIE LECKIE
New installations, repairs. 385-7133.

Roofing, Insulation and Siding

VICTORIA ROOFING AND INSULATION CO. LTD.
Asphalt shingles, cedar and shakes, gutters and wall tile. Free estimates.
NO DOWN PAYMENT
EASY TERMS
917 Fort Street EV 2-2331

PARKER, JOHNSTON
1314 Broad LTD. EV 2-9181
ROOFING, INSULATION at its very BEST. Over 50 years' combined experience to stand the TEST.

Tree Service

SCIENTIFIC PRUNING, SPRAYing, removal. Large shade and fruit trees. Power stump chipper insured. Chas. A. Cowie Tree Surgeons Ltd. Ev 2-1676; eves. EV 3-1668

DAVIS BROS., COMPLETE TREE and spraying service. 478-3880.

CATERPILLAR SPRAYING. PHONE 385-6844 or 477-4169.

37 PROFESSIONAL SERVICES

Blueprints

CUSTOM DESIGN PLAN SERVICE. NHA and VLA specialists. Call Mr. Jones GR 9-1506 or EV 4-3112. Victoria Construction Ltd.

Building Consultant

FOR A NEW HOME, CALL GRANT Marcus, Building Consultant, 656-1125 (eves. 383-5480).

Home Appraisers

ATTENTION
Before you buy a new or used home, have it thoroughly checked.
HOME APPRAISERS
383-5480

39 PERSONALS

GENTLEMAN, mid 40's, tall, business background, newly arrived, desires to meet sincere, unencumbered lady over 35 who enjoys home life and casual outings. All replies treated with the utmost confidence. Object matrimony. Reply to Victoria Press, Box 697.

ALCOHOLICS ANONYMOUS
Having trouble with your drinking? Contact Alcoholics Anonymous at EV 3-0415 or P.O. Box 1, Victoria, B.C. Confidential.

GIRL TO SHARE EXPENSES, motor trip to Toronto via California and U.S.A., leaving July 10 for 3 weeks. Phone 385-6153, 5 to 7 p.m.

CARROL GENE, CONTACT mother please. 389-7650 R.C.—Mum.

40 BUSINESS PERSONALS

ANONYMOUS MARRIAGE BUREAU
Licensed
Discreet Personal Service
Completed Applications Filed Free
Post Office Box 337, Victoria.
All enquiries are confidential.

LEARN TO FLY—YOU CAN QUITE easily at Victoria's own Royal Canadian Flying Club. 656-2933 or write P.O. Box 549, Sidney, B.C.

WHY BE SHORT OF WATER? Just phone water diviner, EV 2-1338, evening calls.

DEAR CUSTOMER: PLEASE COLlect your china repairs. Gilmar Pottery. We are moving.

41 TRADE SCHOOLS

HEAVY EQUIPMENT
Earn big pay as operators or mechanics. We train on live equipment—shovels, dozers, scrapers, graders. For full information, write Greef Tech., Victoria Press, Box 512.

42 EDUCATION

CEDAR LODGE BOYS' SCHOOL
MILL BAY
Residential and day school for boys aged 8 to 12. Individual attention in small groups. Basic B.C. curriculum with enriched or remedial work where required. Wooded recreational area of 100 acres. Opening September. Write to Principal, Box 17, RR 1, Cobble Hill. 743-2263.

TUTOR, JUNIOR OR SENIOR High School Mathematics, English language. Oak Bay district. Ph. EV 4-5425.

R. J. GRUNDISON, B.A., O.D., Remedial Reading Programs. Ph. EV 2-7512.

TUTOR, FRENCH, MATH., NEW and old method. GR 7-4300.

43 DANCING

EILEEN'S SCHOOL OF DANCING Ballet, tap, baton twirling, baby class. 711 View Street. 383-8247.

60 FUEL

Coal

TOTEM-LOGS
240 LOGS $15.50
Delivered to basement storage.
HARKNETT FUEL
2333 Gov't St. 384-9381

CASH DISCOUNTS NOW
For Coal Orders
ROSE FUEL CO. LTD.
383-1185 1700 Douglas

SPECIAL
Pres-to-logs
1 unit, 240 logs, $18, to driveway. Kindling 50c a sack.
Williams Coal EV 2-9395

SUMMER DISCOUNTS
Top grades, long-burning coal.
Pres-to Logs.
RICHARD HALL & SONS
746 Fort Street. Since 1882. EV 4-1431

Oil

STOVE AND FURNACE OIL, metered delivery. Ideal Fuel Co. Ltd., EV 2-4622, EV 2-2832.

Wood and Sawdust

DRY CORDWOOD FIR
Douglas 100% fir, best quality. Big loads, all hand-split.
1 cord $11, 2½ cords $18,
2½ cords dry peeler logs $21.
DRYLAND FIR SAWDUST
For Kitchen and Furnace
Dryland millwood, 2½ cords $16
2½ cds millrun millwood, $13.95
3 units dry shavings, $8.95
Kiln-dry planer ends, 2½ cords $16
Dry cedar blocks, 12", 2½ cords, $10
Fertilizer sawdust, 3 units, $8.95
1-Day Delivery
DHILLON FUEL CO.
EV 3-3811 and EV 2-0439

SPECIAL SPECIAL
DRYLAND FIR
Stove lengths good for furnace, fireplace and kitchen. Beats cordwood.
2½ cords $15.00
AGRICULTURAL HEMLOCK SAWDUST
For garden and farm
2 UNITS, $6
3 UNITS, $8.50
IMMEDIATE DELIVERY
O.K. Fuel, EV 4-2452

KILN-DRY
FIR PLANER ENDS
Best quality, hand-loaded 2x4, 2x6, 2x8, etc. Very clean. Guaranteed no sawdust or bits of bark. Stove lengths. Recommended for kitchen stove, fireplace and furnace. Wood is dry enough for immediate use.
DRY SHAVINGS
For gardens and farms.
SOOKE FUEL CO.
EV 2-2211 EV 3-8925

Fertilizer-Sawdust
Double screened for barns and gardens. By bulk or blown.
Prest-to-logs—Pick up or delivered.
Dry shavings — Special
Two weeks only
3 units $4.95
Ideal Fuel Co. Ltd.
EV 2-4622 EV 2-2832

DRY LAND FIR AND ALDER — 14" and 16", 478-3549.

60 FUEL

Wood and Sawdust

PRES-TO-LOGS
DRIVE-IN SERVICE
15 logs $1.15 60 logs $4.50
30 logs $2.30 120 logs $9.00
1 unit (240 logs) $18.00
HOME DELIVERY
1 unit in driveway $19.00
In basement storage.... $20.50
British Columbia Forest Products Ltd.
571 Gorge Road EV 5-3333

DRY FIR CORDWOOD
SPECIAL ONE WEEK
We, the only one, have best quality 12-inch, dry, 100% Douglas Fir cordwood. Extra heavy, ideal for open fireplace and furnace. Also 2-foot and 12-inch stove wood. Hand-split.
2½ CORDS $15
5 CORDS $34
HILLCREST FUEL
EV 4-3015 ANYTIME EV 3-6379

WOOD — WOOD
DRYLAND FIR WOOD
(Never been in water)
Clean Slabs and Blocks
2½ Cords $14.95
BEST FUEL CO.
EV 4-5334

61 BUILDING SUPPLIES

CUBBON LUMBER
"MAYFAIR"
515 Alpha Street 386-3288

CEDAR BY THE CARLOAD
Some rough, some dressed-pieces as follows:
1x4 Cedar, per lin. ft. 03c
1x6 Cedar, per lin. ft. 05c
1x8 Cedar, per lin. ft. 06c
1x10 Cedar, per lin. ft. 08c
1x12 Cedar, per lin. ft. 10c
2x4 Cedar, per lin. ft. 07c
2x6 Cedar, per lin. ft. 11c
2x8 Cedar, per lin. ft. 16c
2x10 Cedar, per lin. ft. 18c
2x12 Cedar, per lin. ft. 30c
Also 2x6 and 2x8 Cedar T & G. Decking from $60 per M.

CEDAR FENCE POSTS !

	8 ft.	6 ft.	7 ft.	8 ft.	9 ft.
4x4	.78	.92	1.07	1.23	1.38
3x3	1.20	1.44	1.68	1.92	2.15
6x6	1.73	2.07	2.42	2.76	3.10

CEDAR SPECIALS !

	8-ft.	10-ft.
2x6 Cedar ..... each	.40	.60
2x8 Cedar ..... each	.55	.80
2x10 Cedar ..... each	.70	1.00

LUMBER SPECIALS

2x4 Econ 50 pcs.) 4'	5.25
2x4 Econ. (50 pcs.) 6'	7.75
2x4 Econ. (50 pcs.) 7'	9.75
2x4 Econ. (50 pcs.) 8'	10.75
2x4 Econ. (50 pcs.) 10'	13.00
2x3 Millrun (25 pcs.) 8'	8.25

Per 1,000 ft. lots

2x4 Econ Random, Fir	$39.00
1x8 Fir Siding Shiplap Econ	36.00
1x8 Fir Siding Shiplap Util.	49.00
1x8 Cedar Shiplap Util.	73.00
1x8 M/R Hemlock Shiplap	79.00
1x10 M/R Cedar Shiplap	79.00
1x10 Cedar Bevel Siding Util.	51.00
1x6 T & G Flooring, Econ.	32.00
2x4-8' Util.	75.00
1x8 Random Economy	29.00

CUBBON LUMBER
Open six days a week to 5:30 p.m.

Why Pay More?
BEFORE YOU BUILD OR BUY
STOP LOOK SAVE
BUY DIRECT AT WHOLESALE PRICES
LUMBER BARGAINS
1x8 FIR SHIPLAP, M/R $55
1x10 FIR SHIPLAP M/R $55
2x4—8' PRECUT STUDS $38
Framing, Lumber Specials
Good quality dressed fir 2x4, 2x6, 2x8, 2x10, 2x12 special price per carrier ld. lots $35 per 1000 board ft. Builders, contractors come and see this lumber at our yard. Compare our lumber and our prices. Free estimates. Deliveries made to any V.I. or Gulf Island points.
HOME LUMBER AND BUILDING SUPPLIES
409 David St. EV 2-2211

SAND AND GRAVEL, ROAD gravel and clay fill. Clean used brick. OK Trucking Co., 760 Topaz. EV 5-1812.

61 BUILDING SUPPLIES

STEWART & HUDSON BUILDING SUPPLY CENTRE
Sales Prices to June 5th
FREE FREE FREE
Yardsticks—Paint Paddles—Painter's Caps—Can Openers—Airship Balloons—Pencils
FIR PLYWOODS
Big sale on Fir Plywoods. This is time to start the building season—Used for so many jobs in place of ordinary lumber—Floor, Wall or Roof Sheathing—Carports—Garages—Closets—Fences, etc. These 4'x8' Panels have only small defects which do not affect the strength or appearance of the Plywood—Buy now—Pay later.

UNSANDED	4x8 Sheets	SANDED
$2.24	¼	$2.85
2.64	⅜	3.85
3.62	½	4.85
4.46	⅝	5.85
5.44	¾	6.55

CHANNEL PLY SIDING
½ PRICE
Huge savings on this Exterior Plywood with Grooved Channels. Use it as a wall sheathing or exterior finish—Save money—no shiplap or boards required. Makes an attractive modern finish for paint or stain.
4x8 ⅝" Thick

1-9 Sheets	5.95
10-29 Sheets	5.45
30 Sheets	4.95

MAHOGANY PLYWOODS

¼ 3x6 Mahogany	1.65
3/16 4x7 Mahog. Vee	3.45
3/16 4x8 Mahog. Vee	3.95
¼ 4x7 Mahog. Vee	3.95
¼ 4x8 Mahog. Vee	4.45
3/16 4x8 Gold Ash Vee	5.95
3/16 4x8 Gold Ash prefin	6.95
¼ 4x8 Tamo	8.95
¼ 4x8 Character Walnut	12.88

LOW COST WALLBOARDS

¼ 4x8 Hardboard Rix	1.49
¼ 4x4 Hardboard Rix	.89
¼ 4x7 Hardboard Rix	1.95
¼ 4x8 Woodgrain Rix	3.99
¼ 4x8 Gold Square Tex	1.85
⅜ 4x8 White Insulboard	2.56
⅜ 4x8 White Gyproc	2.50

DOORS
MAHOGANY DOOR SALE
Top Quality Faces and Wood Core interiors—Ideal for stain and varnish.

2/0x6/6x1⅜ Each	5.18
2/4x6/6x1⅜ Each	5.54
2/6x6/6x1⅜ Each	5.79
2/8x6/6x1⅜ Each	5.95

PAINT — LOWEST PRICES
Largest Color Selection

	Qt.	Gal.
Interior Latex	98c	3.47
Interior Gloss	98c	3.47
Exterior Oil	98c	3.47
Cottage and Fence	1.49	4.67
Porch and Floor	1.49	4.67
Shingle Stain		2.69

ROUND GARDEN STAKES

	42"	48"	54"	60"
1-24	4	5	6	8
25-74	3	4	5	7
75 pcs—Bundle	99c	1.79	3.00	4.50

Cedar Lattice	per foot 2½c
1x3 Cedar	per foot 3c
1x4 Cedar	per foot 4c
1x6 Cedar	per foot 5c
1x10 Cedar	per foot 8c
1x12 Cedar	per foot 10c
2x4 Cedar	per foot 7c
2x6 Cedar	per foot 11c

Plus large selection of Cedar Fence Posts—Boards—Planks — Shorts — at special prices.

FENCES — FENCES

Picket Fences	per foot 39c
Basket-Weave	per foot 46c
Rancher Fence	per foot 46c
Louvre Fence	per foot 63c
Bevel Board Fence	per foot 59c

Write, Call or Phone for Free Illustrated Fence Catalogue—28 Designs.

Compost Box of 2" Cedar 48x72x36"	
Precut—ready to nail	9.95
Precut Picnic Tables and Built-in Benches	13.85

LUMBER BARGAINS
1,000 ft. lots

2x4 Random Economy	29.00
1x8 Econo Cedar Boards	29.00
1x8 Econo T & G	35.00
1¼x10 Forest Siding	49.00

Complete stocks of all Building Lumber for NHA—VLA Construction—Standard — Utility — Fir—Hemlock—Cedar. Bring us your house list for a free estimate.
STEWART & HUDSON
405 Gorge Rd. EV 6-3211
30-Day Charge Accounts
Revolving Credit
Budget Terms
Open All Day Saturday
Lots of Free Parking

FOR THE GARDENER AND HANDYMAN

Stepping Stones from	35c
Garden Stakes, bundle	50c
Ready Mix Mortar, any quantity:	
Quick Mix Concrete and Topping:	
ALBITOL — 'Best' on the market for bonding old and new concrete surfaces	
Sand — Gravel — Cement, any quantity.	
Mixers and Tools for all trades.	

Open Saturday Till 1 p.m.
ISLAND BUILDING SUPPLY COMPANY LTD.
575 Gorge Road East. EV 2-9178.
Opp. B.C. Hydro Bus Depot.

WHEN YOU BUILD
SPECIFY
WESTERN
RED
CEDAR
"BEVEL"
SIDING
BRITISH COLUMBIA FOREST PRODUCTS LTD.
Victoria Sawmill Division

LANGFORD BUILDING SUPPLY
Also Sells
GLASS
Cut while you wait—
Installed in

61 BUILDING SUPPLIES

R. A. GREEN
LUMBER CO. LTD.
2891 Douglas St.
Phone 385-9774 and 5

QUALITY MILLWORK
FACTORY SERVICE
Hi-grade lumber and
building materials
Boat builders' supply centre
Service right now

FENCING PROBLEMS? 6-FT. SECTIONS, any height, basket weave or Venetian, smooth finished cedar, varnished or unfinished. Sections both together weigh only 12 pounds. All you need for installation is the post holes and a crescent wrench. Priced as low as 30c a ft. Phone 384-5293 anytime.

62 FURNITURE

MONTH END CLEARANCE
OF USED and NEW Furniture!

3-pcs. sectional chesterfield suite ... $39.50
Walnut finish bedroom suite, dresser, chest, bookcase bed, 3-pcs. NEW ... $99.95
Round teak coffee table with shelf, 40" ... $89.50
5-pce bronze-tone dinette, round extension table, walnut Arborite ... $84.50

FREE DELIVERY
EASY TERMS
FREE PARKING

STANDARD FURNITURE
BARGAIN BASEMENT
Schblard Bld. View St.
EV 2-5111

USED FURNITURE SPECIALS
Roomy, fluted back chesterfield chair ... $20.00
Table and 4 chairs in chrome $29.50
Walnut panel bed, slat spring and mattress ... $35.00
2-piece sectional chesterfield suite ... $69.00
Loyalist maple table and 4 chairs ... $78.50
Upholstered Hostess chair ... $12.95
Vanity dressing table, glass top ... $28.50
6-piece dinette set, buffet table and chairs ... $59.00
Drop back davenport, wine velour ... $39.00
Easy Terms
"HOME" FURNITURE
833 Fort EV 2-5138

HOLLAND BROS. & CO.
New & Used Furniture
SPECIALS
834 Fort Street Phone 383-0913
Black iron and glass top nest of tables ... $14.50
Like new Inglis wringer washer with pump ... $85
Small and large trunks from $2.50 to $16.50
Remington Rand portable typewriter ... $32.50
8-piece oak dining suite ... $110.00

KILSHAWS
AUCTIONEERS
Buy — Sell
Cash
Guaranteed Appraisals
1115 Fort EV 4-6441

LUNDS
AUCTIONS
Tuesday and Saturday
ALL HOUSEHOLD FURNISHINGS
TOOLS, CARS, BOATS, ETC.
PHONE FOR FREE APPRAISAL
938 FORT ST. EV 6-3308

EXCELLENT MODERN BEDROOM suite with new Sealy box spring and quilted mattress, $150; sectional glass front bookcase $39.50; telephone bench with lamp $14.50; solid oak dresser, beautiful condition $29.50; upholstered occasional chairs $8 each; very fine ball seat $35; piano organ $85; chest of drawers from $7.95 to $29.95. T & T Variety, 2605 Douglas. 383-5393.

CLEANING
2-piece chesterfield cleaned, deodorized, in your own home for $17. All work guaranteed. We also clean carpets. Call Ambassador Home Service. EV 2-5532.

ONE-BEDROOM APARTMENT, Gonzales Bay, fine beach view, close to bus and stores. Quiet adults. No pets. $75 plus utilities. Available July 1st. EV 3-4164.

BRITISH UPHOLSTERY SHOP
1103 Broad Street. We will gladly pick up at your home with patterns and give free estimates. Slipcovers our specialty. EV 5-2222

BOX SPRING AND MATTRESS, $15. Queen Ann bedroom chair, needs cover, $5. Lazy Boy chair, rust brown, 384-6615.

3-PIECE CHESTERFIELD SUITE, springs and condition good—$85. 2505 Epworth Street, Oak Bay, call EV 4-5783.

BLOND SOLID MAHOGANY BEDroom suite, 4 pieces. Double bed, spring and mattress. $75. EV 4-3594 before 2 p.m. or after 6 p.m.

FINEST REUPHOLSTERING
Call EV 2-5711 for free estimates
Standard Furniture. 737 Yates

HARDING CARPET WHITE, Acrilan (best grade), 9x15, used three months. $190. 385-3715.

COMPLETE LIVING ROOM OF quality furniture, carpets and mirrors, 50 to 75% off. 385-7281.

9-PIECE OAK DINING SET; ALSO matching floral lined drapes for 10' and 8' windows. 385-6870.

FULL SIZE BED, SPRING AND mattress. As new. Dresser and 2 chairs. $40. EV 2-8038.

MAHOGANY DUNCAN PHYFE coffee table, drop-leaf, 1-drawer. New, $75. 386-1559.

FOLD-AWAY BED, SPRING MATtress, decorated cover. 382-6048.

DANISH DINING ROOM SET WITH buffet, as new, $125. 479-7053.

LEATHER DAVENPORT, GOOD condition; $15. 382-1943.

TABLE AND CHAIRS, $10; BED, $15. Phone EV 3-5861.

HOUSEHOLD FURNITURE FOR sale. EV 3-2370.

CHESTERFIELD, LARGE CHAIR, lamp, reasonable. 383-9679.

63 MUSICAL INSTRUMENTS

Everything in Music
* MUSICAL INSTRUMENTS
* MUSIC LESSONS
Open Wednesday Afternoons and Friday Evenings
HALL & FAIRFIELD
MUSIC CENTRE
728 Fort EV 5-8342

ADD A BEAUTIFUL LESLIE SPEAKER TO ANY ORGAN $385.00
Trades Terms
BERNIE PORTER MUSIC
1724 Douglas EV 2-5342

APARTMENT SIZE PIANO, IN attractive oak finish with bench to match. Rent to purchase, $10 per month. Fletcher Bros., 2020 Douglas.

STUNNING LITTLE SPINET piano in cherry finish with brass pedals. Bench to match. Rent to purchase, $15 per month. Fletcher Bros., 2020 Douglas.

WANTED TO BUY — GOOD USED piano for cash. Fletcher Bros. 2020 Douglas. Si 383-6248.

PIANOS EXPERTLY TUNED AND repaired by registered tuner. PREEMAN — 479-6440.

ITALIAN-MAKE TITANO ACCORdion, 120 bass, 2½ years old, $300. Please phone 656-1539 after 6 p.m.

NEW GIBSON AND HARMONY guitars. 382-9324.

LADY'S ACCORDION, 120 BASS, and amplifier, $1,000. 384-8241.

GRAND PIANO FOR SALE, $1,000 —171 Kingham Pl., GR 9-6997.

FENDER STRATOCASTER, WHITE finish. 385-0145.

ORGAN, RECONDITIONED, 6-OCtave. Very sweet tone. EV 4-2870.

63 MUSICAL INSTRUMENTS

DRUMS FOR SALE, $275
Phone EV 3-4507

HARMONY MONTEREY GUITAR. EV 4-1557.

WANTED, MODERN STYLE UPright piano. 477-6585.

WILLIS PIANO, $350 — 385-6307.

63A MUSIC TEACHERS

Professional Instruction
GUITAR
ACCORDION
ORGAN
Bernie Porter Music
1724 Douglas EV 2-5342

MUSIC LESSONS ON
ALL INSTRUMENTS
HALL & FAIRFIELD
728 Fort Street EV 5-8342

SPANISH GUITAR LESSONS
Rental plan. 385-8617.

64 TV, STEREO, RADIO SALES AND SERVICE

RENTALS and REPAIRS
TV, Radio, Record Players and Tape Recorders, reasonable rates. Your Victoria headquarters for Philips, Electrohome, RCA and Zenith.
KENTS LTD.
742 Fort St.
Sales 383-7104 Service 383-3513

MAY SPECIALS!
10% — 15% — 20%
and more off
SONY, MARCONI
and WESTINGHOUSE
RADIOS (Transistor or Tube Type)
KENTS LTD.
742 Fort St.
Sales 383-7104 Service 383-3513

TELEVISION—RADIO
MAJOR APPLIANCES
Repairs made in your home or in the service building by competent technicians and backed by famous HBC guarantee. You can charge it or use your PBA. Dial 385-1311.
HUDSON'S BAY COMPANY

ANTENNA SPECIAL—$99.95
Famous Winegard all-channel color ceptor antenna installed with automatic rotor at 20 ft. Limited time offer to reduce large antenna stock on hand. Butler Brothers. 3396 Douglas. EV 3-1511.

RADIO TELEPHONE
Purchase — Rent — Lease
BALL & SHEMILT
ELECTRONICS LTD.
No. 1 West Burnside 386-7701

"TELEVISION SPECIALIST"
HARLEY TAYLOR
2047 Oak Bay Ave. 383-3914

MODEL TE 236 B RECEIVER, 15-830 kilocycles. $25 or offer. Also Northern radio, variable master oscillator, 2-32 megacycles. $40 or offer. $55 the lot. Art at 383-7068.

COLOR AND BLACK AND WHITE TV, radio, etc., repairs and service 24-hr. $3 a call. Call Aberdeen Radio & TV Service, 409 Quebec. EV 5-8321.

USED TVs from $59.50. 6-MONTH money-back guarantee.
Quadra Appliance Servicentre
3514 Quadra Street EV 3-6422

TV, 21", A-1 CONDITION, ALL-wave antenna plus 2, 6 and 12, 20' mast complete, $75. EV 3-3882 after 6 p.m.

BUILD YOUR OWN HI-FI. LARGE stock of kits, speakers, grille cloth. We instruct you. Williamson's Camera and Hi-Fi. 666 Fort St.

HAROLD C. KILNER
TV REPAIRS and SERVICE
CALL $3.00 EV 2-7475

TV-FM ANTENNAS
SCUBA SHOP
1819 Douglas 385-4713

65 MOTORCYCLES

THE BIG SHOP
"We practise what we preach"
In the last three weeks of motorcycle racing at Victoria and Nanaimo, BULTACO motorcycles have won 13 out of 14 races plus a 1st in the B Main; 1st in the 175 cc class and a 2nd in the 100 cc class.
Test drive the new
BULTACO today!
AMOR SALES
3400 Douglas 386-3033

SUZUKI MOTORCYCLES
SALES and SERVICE
Priced from $365 to $625
CREDIT TERMS
ARRANGED
WOODWARD'S MAYFAIR
Auto Accessories
Phone 386-3322

YAMAHA
JUST ARRIVED . . .
New 80-cc with oil injection.
New 250-cc sports.
VERY LIMITED SUPPLY
MULLINS MARINE
SALES LTD.
545 Yates EV 2-1925

HOME of HONDA
KEEP - A - HEAD!
BUY A HELMET.
July 1 deadline.
LES BLOW'S
MOTORCYCLE SALES
2940 Douglas 384-7813

UPTOWN
HONDA
All models available.
BROOKLANDS MOTORCYCLES
1837 Fort Street 383-5926

SUZUKI SALES
Now in new location, 680 Alpha St., across from Woodward's Service Station. EV 2-4212.

1964 HONDA, 160 CC, NEW CONdition, will consider trade for car. Phone 478-2304 after 6 p.m.

'64 HONDA 125 SUPER SPORTS, as new, $300. Cost $600. 658-5717.

64 HONDA 50 100 CC. EXCELLENT condition. $175. EV 6-7147.

57 TRIUMPH 650 CC. RE-BUILT engine. GR 7-3537.

MUST SELL, '65 SUZUKI 250 CC. also 80 cc, sports model. 652-2581.

1964 SUZUKI 50CC. $200.
GR 9-2228

66 BICYCLES

BICYCLE SALE NOW ON
Bicycles made by Raleigh 3-speed $39.50; 3 bicycles at $12.50 each. Electronic Bike Shop EV 5-9213 Rd. Johnson

TOP QUALITY, ALL-ENGLISH Triumps, 3 speeds. Be safe and a known name brand. Your choice, only $5.95. Robinsons, 1307 Broad Street.

"OLMO" ITALIAN 10-SPEED BICYcles, virtually unused. Original cost over $90, sell $60. Suite 404-941 Esquimalt Road.

10 AND 15 SPEED BICYCLES from $64.95. Write importer, Ace Cycles, 3171 W. 19th, Vancouver, B.C.

MOVING JUNE 1 TO 2542 GOVERNment and loads of parking space. New and used bicycles. Russ Hay, 1329 Government.

KIDDIE CAR TRIKE; CHILD'S trike, 16" wheel; small bike with training wheels. EV 4-2385.

GIRL'S FULL SIZE C.C.M. 3-speed: like new, $35; also set of trainer wheels, $3. 3460 Browning.

CCM 27", HUB BRAKES, 3-SPEED, wides and carrier, saddle bag. As new, $45. 383-9638.

BOY'S VISCOUNT BICYCLE FOR sale. EV 4-3989.

BOY'S BICYCLE, 24-INCH, GOOD condition, $27.50. 386-8860.

MARY WORTH

66 BICYCLES

GIRL'S BICYCLE, GOOD CONDItion. GR 8-2740.

BOY'S 3-SPEED BICYCLE. $35. EV 3-6033.

WOMAN'S BICYCLE, GOOD CONdition. $15. EV 6-6192.

MAN'S RALEIGH 3-SPEED SPORTS $30. 658-5777.

67 STOVES AND FURNACES

1965 Moffat 30" Electric Ranges, fully automatic clock control, visual oven, lift off oven door and new recessed cooking surface.
ONLY $199
With Your Trade-in
C. TAYLER
707 Johnson St. EV 3-3281

LATE MODEL FACTORY BUILT Enterprise oil range in nice condition and guaranteed. Only $89.
C. TAYLER
HOME APPLIANCES
707 Johnson St. EV 3-3281

COMPLETE HOMART HEATING systems sold and installed by Simpsons-Sears. Up to 10 years budget terms. Phone 386-3161.
SIMPSONS-SEARS, 738 Yates St.

30-INCH ENTERPRISE ELECTRIC range, visual oven, new condition, $125. 385-3094.

RANGE AND FURNACE REPAIRS —Boilers and Cyclos oil burners installed. 477-4912

LADY PAT 30" OIL STOVE. EXcellent condition, 2 drums and stand. $60 cash. 477-4142.

ENTERPRISE OIL RANGE, $30. Coleman oil heater, $15 or best offer. 658-5359.

GOOD CONDITION, GURNEY OIL range, 80-gallon oil tank, 22-gallon water tank, $100. 2836 Peatt Rd.

WHITE OIL RANGE, TANK AND stand, good condition, $50. EV 4-6382.

35,500 B.T.U. SPACE HEATER, tank and stand. 477-4190.

VIKING RANGE, 30 IN. VISUAL oven. As new. $100. EV 5-3773.

3 - BURNER PROPANE GAS stove, $15. EV 2-7985.

71 FARM IMPLEMENTS

BUTLER BROTHERS
TRACTOR SHOP
Headquarters for
proven
J. I. CASE
Utility and farm
equipment
Keating X Road 652-1121

Mayhew Strutt & Williams
Limited
For the Finest in FORD
FARM and INDUSTRIAL
Equipment.
2312 DOUGLAS Street
384-3922

DUMP RAKE, 3-POINT HITCH. GR 9-1586.

72 MACHINERY

12-FOOT MADIL TOWER TRUCK mounted; 2-yard log loader on tracks; wheel arch for small cat. 478-2883.

2000, 4000, 6000-LB. FORK LIFTS. $2550 to $1750. Allis Chalmers, B10 grader. Delighton Service Station.

73 TOOLS FOR RENT

Rototillers — Compressors
Rock Drills — Concrete Breakers
Pumps — Space Heaters — Mixers
Floor Sander, and Polishers
Alf Becker
2981 Tillicum EV 4-6414

MIXERS, WELDERS, SPRAYERS etc. Hunt's Electric. 382-7741.

74 GARDEN SUPPLIES

Fertilizer

LARSSON EXCAVATING LTD.
Well-rotted chicken and horse manure, by truck loads or bags. GR 8-6612.

DUCK MANURE AT FARM, 50c per bag; 5 bags delivered, 60c per bag.
SIDNEY DUCK FARM. 656-1412

DRY CHICKEN MANURE, 3 BAGS for $1. Minimum delivery, $5. You haul, $1 a yard. GR 7-1134.

Plowing, Rotovating and Cultivating

HAROLD'S ROTOTILLING, POWERful small-gate machine. Low rates. Quick service. Well-rotted chicken manure. EV 4-9205, GR 9-1337.

CARLSON'S TRACTOR SERVICE. rotovate, plow, level, cultivate. GR 9-2043.

ROTOVATING, GARDENS, ETC.—SMALL-GATE MACHINE. PHONE 385-4360 OR 478-1378.

FLECK & HOSKIN—POST HOLES. Roto plow cultivate, level, plastic pipe laid. GR 9-2285.

C. STARCK (SIXTH YEAR) ROTOvating, lawns, etc. Priced to suit everyone. GR 9-3131, EV 3-1034.

TALL GRASS CUT
Machine enters small gate.
Wightman — GR 7-2453

BERT'S ROTOVATING, LAWNS, etc. Reasonable. EV 4-7281.

ANDY'S TRACTOR SERVICE
Rotovate, post holes, level. 479-6329

DON'S TRACTOR SERVICE. PLOW, moving, rotovate, level. GR 7-3913.

COOPER'S TRACTOR. ROTOVATE, plow, level, mowing. EV 2-5316.

JACK'S TRACTOR SERVICE. ROtovate, plow, level. GR 9-1586.

PACIFIC TRACTOR SERVICE — Roto, level, etc. EV 5-9916. EV 4-0280

C & C ROTOVATING, LAWNS, etc., working men's prices. 384-1349.

Seeds, Bulbs Plants, Trees and Shrubs

CALLA LILY 50c, GERANIUM, Pelargonium, Fuchsia 3-$1.05. Dogwood 75c, Delph, Alpine Aster 3-$1, shrubs, annuals, good selection. Daily except Sun. Jennings, 1701 Ruby.

LOCAL GROWN DOUBLE GERAniums, 838 Craigflower.

Top Soil, Rocks and Fill

Best METCHOSIN topsoil, no weeds or clay, excellent for lawns and flowerbeds.
LAYRITZ NURSERIES. GR 9-3434

BLACK TOPSOIL
No. 1 Rich, Black Loam Topsoil.
SOOKE FUEL. EV 2-2211

SHREDDED PEAT SOIL, GARDEN sand, manure, gravel, fill. Soil and manure by the sack. E. Nixon Ltd. GR 9-1987.

LARSSON EXCAVATING LTD.
Rich brown topsoil by truck loads or bags. Gravel and fill. GR 8-6602.

LANGFORD TRUCKING AND EXcavating. Clean peat top soil, $3 per yd delivered. W. Rudell, GR 8-3517.

ROAD GRAVEL, CEMENT gravel, fill. GR 8-2521 after 6.

79 SPORTING GOODS

HUNTERS
Send your BEAR SKINS and other hides for tanning or dressing to B.C. Fur Dressers, 3857 Commercial Dr., Vancouver, ph. TR 4-8941. Write for curing instructions.

TROPHIES FOR ALL OCCASIONS in stock! 24-hour engraving service! Open by appointment Wed. Thurs., Fri. evenings. Please phone!
GAR TAYLOR SPORTS SHOP
917 FORT ST.

The Daily Crossword Puzzle

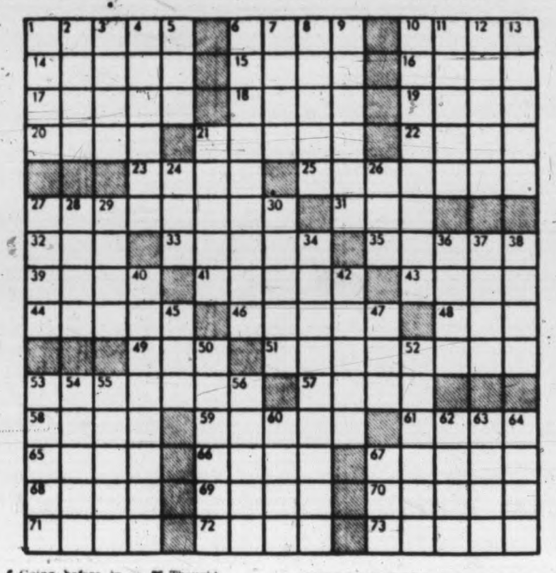

ACROSS:
1 Thousand: Comb. form
6 Transportation medium of a sort
10 Nuisance
14 Foolish person
15 Lasso
16 Priest
17 Marine shell
18 Throw off
19 Scand. pre-name
20 Calgary's province: Abbr.
21 Fragrance
22 Put up money
23 Superior or Michigan
25 Optician's concern
27 Piece of music
31 Flightless bird
32 Bowlike curve
33 Articles
35 Cost
39 Unreliable person
41 Furnish with money
42 Biblical region
44 Kind of rum
46 Part of dovetail joint
48 Abstract being
49 Pen point
51 Propose for office
53 Criminal
57 Appointed lot
58 River to the Caspian Sea
59 Man's great adversary
61 French composer
65 Section of France
66 Projecting part
67 Korean or E. Indian
68 Feeling of distress
69 Color
70 City of Puerto Rico
71 Plug doggedly
72 At that time
73 Go in

DOWN:
1 Isinglass
2 Public figure
3 Fluff
4 Place
5 Ordinal number suffix
6 Going before in time
7 City of Europe
8 Imitating
9 Quality of disposition
10 Enjoyment
11 Merits
12 Hit hard
13 Captures
21 Hockey player's necessity
24 Cuckoo
26 Electrical unit: Abbr.
27 Ocean ingredient
28 Silkworm
29 N. Amer. defens group:
30 German seaport
34 Exclamation: 4 words
36 Thought
37 Professional idiom
38 Irish
40 Circus name
42 Female
45 Trouble
47 Young insect
50 Hound
52 City of British Columbia
53 Jolts
54 Sheep of Asia
55 Means of communication
56 Large farm
60 Weight, deduction
62 Negative contraction
63 Fabric
64 Heavy blow
67 Wild animal

Answer to Previous Puzzle:

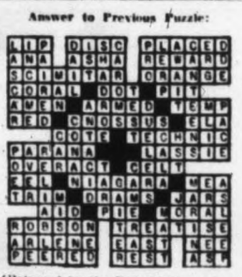

(Released by the Bell Syndicate Inc.)

79 SPORTING GOODS

243 Custom Target and 8X Scope, $119; 243 Jungle and 4X Scope, $32; 308 Win. 100 Auto. and 4X Scope, $179; 20 Ga. Browning Auto., Vent Rib, $165; 6.5 Jap Arisaka, $29; 357 S & W Magnum, $129; 44 Ruger Blackhawk, $109; 45 Colt Auto., $49; 9 mm. Luger Long Barrel, $99; 32 Iver Johnson, $19.
GUN REBLUE SPECIAL, $9.95
ROBINSON'S
1307 Broad St. EV 5-3429

RENT-A-TENT
9'x9' or 9'x12' cabin or umbrella tents from $1.50 per day.
JEUNE BROTHERS
OUTDOOR STORE
570 Johnson Street EV 5-7751

LEFT HANDERS ONLY
BASEBALL GLOVES—25% OFF
RAY'S SPORTS CENTRE
1682 Douglas St. 385-6312

MEN'S WATER SKIS, COMPLETE with tow rope and life belt. Used once. 382-1943.

80 BOATS AND MARINE

USED OUTBOARD MOTORS

2 1964 EVINRUDE 40-h.p. electric, long shaft ... $575.00 ea
62 MERC 9.8-h.p. ... $350
58 EVINRUDE 40-h.p. ... $150
56 EVINRUDE 30-h.p. electric ... $149

USED BOATS:
12' CRESTLINER alum. (the big 12 ft.) ... $249
12' Plywood runabout with windshield and trailer $225
12' Plywood runabout with trailer ... $145
16' GLEN-L day cabin with 35-h.p. JOHNSON and new Wiscot trailer ... $595

Closed Monday May 31st
staff going to the INDY 500
closed circuit T.V.

MERCURY MARINE SALES
AND SERVICE
(Div. of Mayfair Motors Ltd.)
736 Cloverdale Ave. 385-8922

24 FT. CABIN CRUISER, BEAM 7'6". Ply-fibreglassed hull, 115-hp Chriscraft motor. Sleeps 3. Contains head, etc. Sacrifice price $1,000. "KELPIE" Shoal Harbor Marina or phone EV 2-7771.

FOR SALE, 32-FT. CABIN CRUISER (Dulowna). Can be seen at Gorge Boathouse. Engine requires some repairs. For quick sale, $1,200. No trades. EV 4-6078.

22-FT. DAY CRUISER, LAPstrake Sportfisherman, inboard-outboard; fast, roomy, seaworthy; 200 hrs. Condition like new. Reasonably priced. EV 4-3637.

NEW BOATS FOR RENT
Evenings and weekends. Phone 656-3167 for reservations. All Bay Marina.

14' PETERBOROUGH FIBERglassed hull, with 14-h.p. Evinrude and trailer, windshield and steering. $200 or best offer. 1434 Begbie. Ph. EV 4-1452.

1964 EXPLORER TRAILER, AS new, 1959 Johnson 50-h.p. electric outboard, in good condition; tank, battery, controls. Phone 385-7060.

63 MERCURY 65-H.P. ELECTRIC with controls. Not a scratch on it. New condition. Used in lake water only. $875. EV 6-3800.

CANOE COVE SALES
AND CHARTERS
BERTRAM AND SHEPERD
Swartz Bay, 656-2612, Sidney, B.C.

CONSIGN YOUR BOAT TO MAYnards huge auto and marine auction June 5. 385-5712. Lot at Queens and Douglas.

SAILBOAT, LIGHTNING CLASS—Dacron sails, spinnaker, wheeled cradle, fitted cover, ready for water; $1,100. Phone EV 2-7766.

1964 EVINRUDE 9-8, 50 HOURS' use, $325 cash; like new Tee-Nee trailer, winch, lights, etc., $125. EV 2-4653.

175-H.P. INTERCEPTOR WITH INboard-outboard drive, complete.
OUR MARINE DISTRIBUTORS
31 Erie Street EV 2-5813

PROPELLER REPAIRING, REpitching and balancing.
HARBOUR MACHINE SHOP
31 Erie Street EV 3-6355

26-FT. BOAT RIGGED FOR TROLling, sounder, 4-cylinder Kermath engine, electric bilge pump. Ready to go. $2,000 cash. Call 384-7301.

10-FT. PLYWOOD BOAT, WIDE beam. Almost new. Going at half price. EV 3-3134.

BEAUTIFUL 14-FT. SLOOP. EXceptionally seaworthy. 10 extras. EV 3-9447.

TRAILER, COMPLETE, REGULAR $150. Reduced to $120. Al's, Bay at Catherine, 383-8223.

SKI OR PLEASURE BOAT, MOTOR and trailer. Offers. EV 3-6862 after 4 p.m.

COMPLETE MARINE JET UNIT, as new. Reliable, quiet, economical. $800. EV 6-1508.

WANTED: SEAWORTHY 12 FT- 18 ft. clinker boat. EV 2-8826 Sunday evening or weekdays.

5-YR-OLD 26 FT. CABIN CRUISER for sale or swap. For further information, 658-8233.

WEST BAY MARINA
453 Head Street EV 5-4532

1,300-LB. TILT TRAILER, $150. 2938 Scott. 382-3761.

22' CUSTOM-BUILT CRUISER AND dinghy. GR 7-1649.

7½-H.P. ELGIN OUTBOARD, never been used, $125. 384-6156.

80 BOATS AND MARINE

USED BOATS AND TRAILERS
14' Aluminum with deck windshield and steering ... $240
Small wheel factory trailer for up to 14' boat ... $105
2 ten foot dinghies ... $65 each
Mastercraft tilt trailer for boats to 14' ... $145

USED OUTBOARDS
GUARANTEED
59 Johnson 18-h.p. ... $220
62 Johnson 18-h.p. ... $325
64 Johnson 28-h.p. ... $495
59 Gale 35 electric ... $295
61 Johnson 40-h.p. electric ... $455
58 Johnson 35-h.p. manual ... $275
60 Johnson 40-h.p. electric ... $395
58 Evinrude 50-h.p. ... $395
63 Johnson 40-h.p. manual ... $465
58 Elto 25-h.p. manual ... $150

USED GLASCRAFT
20-FT. EXPRESS CRUISER
20-ft. Glascraft Express Cruiser, fully equipped with flying bridge, head, bunks, galley, built-in fiberglas fuel tanks, convertible top and mooring cover, also overall cover for covering complete boat for storage. Powered with 90-h.p. Johnson. This boat is fully equipped and ready to go, in excellent condition. Can be sold with or without power.
ANGUS MARINE
2220 Douglas EV 4-7431

SPECIAL
17' TRAVELER Deep V, complete with: 50 HP MERCURY (with controls), sleeperette seats, 4-piece convertible top, tilt boom trailer and foam flotation.
PRICED TO MOVE. $3,600
MULLINS MARINE
SALES LTD.
845 Yates EV 2-1925

FOR SALE—1 CHRYSLER CROWN marine engine, 2½:1 reduction gear; 1 Chrysler Crown marine engine, 3:1 reduction gear; 1 Palmer 4-cylinder, 45-hp, 2:1 reduction gear. All engines newly overhauled. See at Cowie Machine Co., Selby Street, Nanaimo. Phone 753-4722.

LITTLE SWIFTSURE
Follow the adventures of MURRELET and GALENAIA. Smallest ocean racing yachts. Cal 20's of course from
BOSUN'S LOCKER, 508 Johnson St.

ONE ONLY, 1959 50 H.P. EVINRUDE Electric. Like new, $425. 2 only 70 h.p. MERCURY Electric, $400 each. 1 only, 1961 6 h.p. MERCURY, $175.
VAN ISLE OUTBOARDS
3768 3rd Street, Sidney. 656-2665.

16 FT. FIBREGLASS BOAT, FACtory-built trailer; 85 hp Mercury outboard; 50 hp Mercury outboard; your choice or will sell separately. Terms. 1284 Pearce Crescent, off Blenkinsop.

12-FT. CLINKER, WIDE BEAM, very seaworthy, oak copper rivetted, detachable leaded centreboard, 18' mast, stainless steel rigging. Versatile sailboat, row boat or outboard. $400. Call EV 2-8536.

14-FT. SPEED HULL ROYAL Scott, 75-hp Johnson electric start, ride-glide steering, convertible top, speedometer, compass. Heavy duty trailer, $1,500. Phone 248-3793 Parksville.

21' CABIN BOAT, FULLY EQUIPped with 50 h.p. motor, completely reconditioned. Will trade for smaller fiberglas boat or sell for cash. EV 5-3921.

CHEAP SUMMER FUN—13'6" PLYwood runabout, fiberglassed bottom. Home-made big-wheel trailer, licensed. Both $75. GR 7-4291 after 6 p.m.

18 FT. CABIN CRUISER, 35 HP Johnson motor. Can be seen Shore Acres Trailer Park, Mill Bay. Ph. 384-1528 or Cobble Hill 743-2371.

20' OUTBOARD CABIN CRUISER; fully equipped, sleeps 2; electric start, 50 hp Johnson motor. $1800 takes. Phone GR 9-2712.

Sailboat, 15 ft. Clinker. WIDE beam, MAST, sails, etc. A-1 condition. Many extras. $385. Phone EV 5-2266.

1937 5 H.P. JOHNSON SEA HORSE. Needs carb work. Take away for $40. 383-9473 between 4:30 and 5:30 p.m. except Sunday.

14-FT. PLYWOOD BOAT, 10-H.P. Johnson outboard and trailer. In excellent condition. $425. 383-9312.

10 H.P. CLINTON MOTOR, REconditioned, $125. Lawnmower Hospital. 383-5532.

THORNE'S 12 - FT. ALUMINUM boat, 5-h.p. Gale motor, good condition. $350. EV 2-4863.

17½' MOLDED MAHOGANY SIDE wing runabout. Fully canvassed. Call 658-8090.

10' SURFBOARD SAILBOAT, NEW Dacron sail. $100 or closest offer. GR 9-6382.

8' PLYMOUTH CARTOP, COMplete; new condition. $45. 2708 Strathmore. 478-3361.

LIKE NEW, 8' CARTOP PRAM. GR 9-6532.

5½ HP JOHNSON, GOOD AS NEW, price $200. EV 5-3449.

JOHNSON ½-HP OUTBOARD, $20. EV 5-7301.

TEE-NEE BOAT TRAILER. PHONE 382-3618.

1963 EVINRUDE, 10 HP, AS NEW, $275. 477-3367.

12-FT. PLYWOOD BOAT, $35 — Phone EV 2-8518.

80 BOATS AND MARINE

YOU NEED US!
SEE VAN ISLE FOR VALUE
* Used Outboard Boats.
* Used Sail Boats.
* Used Inboard Boats.
* Used Boat Houses.
* New TOLLYCRAFT.

Very smart 13 ft. Glen L "Eldorado" with 35 Evinrude and TeeNee trailer. $750.

23 ft. Bartender with 83 h.p. Volvo Sonta diesel. This exceptionally fine little yacht is terrific value. $5,500.

23 ft. Brandimyr, like new. 185 h.p. G.M. Sleeps 4. This immaculate boat has always been kept in the boathouse which goes with the boat at $7,250.

Live aboard this home afloat! 35 ft. displacement cruiser with all the comforts. Refrigeration, oil and propane cooking, and full equipment for cruising. $4,475.

TOLLYCRAFT
See the new TOLLYCRAFT, the boats designed for the man who knows boats. We have 2 models afloat for your inspection. You are cordially invited to visit us and see for yourself why TOLLYCRAFT is becoming so popular. Steve Dickinson and Geoff Simpson will be here to show you around and to explain the VAN ISLE PACKAGE PLAN, the easiest way to buy a boat.
VAN ISLE MARINA LTD.
TOLLYCRAFT Dealers for
Vancouver Island
Tsehum Harbour, Sidney 656-1138

BOATING SHOWCASE
14' Fibreglas Runabout Hull ... $275
18' Fishing Boat, 75 WISCONSIN ... $350
14' 10" SANGSTER deep V hull, $795
13' GLEN-L-Runabout ... $255

SPECIAL
17' BRANDIMYER cruiser, 1965 EVINRUDE 40 h.p. elec. This engine has 2½ hrs. time. Immaculate ... $1,295
17' SKAGIT hardtop cruiser, 1962 Johnson 75. Many extras $1,995
15' Clinker sailboat, 1964 EVINRUDE 5½. Cotton sails ... $695
MANY MORE GOOD USED BOATS TO CHOOSE FROM
VICTORIA'S LARGEST SELECTION OF GUARANTEED USED MOTORS
Thermoglass Evinrude
Volvo
OAK BAY MARINE
Sales and Service
1327 Beach Drive EV 4-4141

30'x10' DOUBLE ENDER, 20-30 H.P. 3-cylinder, Easthope, double ignition, full cabin, cockpit, toilet. $950 652-1365.

17 FT GLEN-L HULL, 2 BERTHS, 35 H.P. 1960 Johnson, fully equipped with or without trailer. EV 4-8811, 743-5534 Cobble Hill.

12 FT. FIBREGLAS BOAT WITH steering and controls, Mastercraft trailer, canvas cover. $300. Phone 478-1270 after 6 or 478-6911.

16-FT. ALUMINUM LONE STAR boat, motor and trailer. $1,400. GR 9-6761.

WANTED — 15-16-FT. FIBERGLAS runabout with or without motor and trailer. 477-4792.

FIRST $300 TAKES MY 12-FOOT runabout, 15-h.p. outboard and trailer. EV 4-5371.

16' HEAVY BOAT AND TRAILER, $50 or offers. 4138 Wilkinson Road. GR 9-2249.

15-FT. PLYWOOD BOAT, FIBERglass seams, clean condition. Ph. 479-3377.

FOR SALE—30-FT. TROLLER. PH. 383-1009.

81 TIMBER

42 ACRES FOREST LAND WITH ¾-mile frontage on Salmon River, Kelsey Bay Rd., $22,000. 385-2446.
F. G. Rainsford, 923 Fort.

WANTED - FIR OR BALSAM standing or felled timber. Perry Bros. GR 8-2580.

82 MISCELLANEOUS FOR SALE

GIRLS' BICYCLE, 6-YEAR-OLD size, as new, $35. Girl's bicycle, large, $15. Furnished wooden doll house, $6. Child's table and chairs, $2. EV 2-5438.

REEL-TYPE POWER MOWER, 2 years old, really good condition. EV 2-8693.

CHESTERFIELD SUITE, COMplete single bed, small wardrobe, bedspreads. EV 4-9631.

AUTOMATIC WASHER, GOOD RUNning condition, 30-day guarantee. Days, 385-2232.

1 WHEEL TRAILER, HITCH INcluded, 500-lb. capacity. Licensed. Ideal for camping. $65. EV 2-9732.

1 YASHICA 8MM MOVIE CAMera, $45. As new. EV 5-1092 after 4:30 p.m.

15 GALLON STAINLESS STEEL aquarium, complete. 479-7374.

GOATS MILK FOR SALE, 40c A quart. 652-2404.

SUIT, DRESSES, JUMPERS, SIZE 14. Cotton 2 piece, size 12. GR 7-3835

BEAUTIFUL MUSKRAT-MINK stole. As new, $40. EV 3-0671.

82 MISCELLANEOUS FOR SALE

WOODWARD'S
USED
FURNITURE
AND APPLIANCE
SHOWROOMS
779 PANDORA AVE.
386-3322, Local 216 or 219

UNPAINTED BIRCH
FURNITURE
SMART MODERN DESIGN
6-drawer Mr. and Mrs. chest ... $27.88
4-drawer chest ... $17.88
Students desk ... $21.88
6-ft. patio umbrellas ... $21.88
1 only, garden swing ... $79.88
Fiberglass corrugated panels, 96"x26" green, per panel ... $5.29

USED TYPEWRITERS
Underwood noiseless standard ... $70
Remington noiseless portable ... $40
Commodore portable ... $50
Corona portable ... $20
We have a Continental Silenta German standard ... $65

WOODWARD'S
SERVING B.C.
SINCE 1892

END-OF-THE-MONTH HOT SPECIALS at OAKCREST FOODS, 3475 Quadra. Open Mon., Tues., Wed. till 8 p.m.
Canada Choice Lean Prime Rib Roast of Beef, lb. ... 69c
Bacon, lean, sliced, rindless. Only, lb. ... 49c
New—New—Potatoes, No. 1, 10 lbs. ... 89c
Canada Choice Lean Short Ribs of Beef, cut short, lb. ... 39c
Delicious Apple C.A., real nice eating. ... 4 lbs. 49c
Baby Foods, Heinz. Buy now ... 10 tins 89c
Parkay Margarine. Low, low price ... 2 lbs. 59c
Red Spring Salmon, whole, from local waters. Look at the price, lb. ... 39c
Fresh Large

82 MISCELLANEOUS FOR SALE

BUTLER BROTHERS
STOCK CLEARANCE

TELEVISION — Butler's Sale Price
23" Admiral Portable—Reg. $159.95 — $147
19" Admiral Portable—Reg. $219.95 — $177
16" Admiral Remote Control—Reg. $288.95 — $188
19" Admiral Remote Control—Reg. $329.95 — $319
23" Admiral Consolette with trade — $309
23" Admiral Console with trade — $238
Choice of consoles, lowboys, in Danish Contemporary—Italian, French Provincial, with, trades up to $150.

STEREO
Admiral AM-FM Solid State with Multiplex. Reg. $489 — $477
Admiral AM-FM Tube—Garrard A Changer — Multiplex — 6 speakers — Swedish Walnut Cabinet. Reg. $609.95 — $447

APPLIANCES
FRIDGES AND FREEZERS
Admiral Undercounter Dishwasher—Reg. $319.95 — $278
Admiral 12 cu. ft. Refrigerator, overnight defrost. Reg. $279 — $238
Admiral Duplex 19 Ref-Freezer (frost-free freezer). $859.95 — $778
Admiral 20 cu. ft. Freezer (cupper coils and fiberglass). Reg. $379.95 — $338
Admiral 14 cu ft. ALL Refrigerator (automatic). Reg. $399.95 — $358
McClary-Easy 10 cu. ft. Refrigerator. Reg. $229.95 — $188
McClary-Easy 12 cu. ft. Refrigerator. Reg. $288.95 — $288
McClary-Easy 12 cu. ft. Ref-Freezer (Zero Zone). Reg. $369.95 — $268

RANGES
Admiral 30" Automatic—Reg. $229.95 — $178
Fawcett 30" Deluxe Automatic Reg. $279.95 — $218
McClary-Easy 24"—Reg. $194.95 — $148
McClary-Easy 30" Automatic (Rotisserie). Reg. $289.95 — $188

WASHERS
McClary-Easy Wringer, w/pump. Reg. $169.95 — $108
McClary-Easy Spiralator, w/pump and timer—Reg. $189.95 — $128
Beatty, wringer with pump—Reg. $179.50 — $108
Beatty Stainless Steel tub, pump and timer—Reg. $269.50 — $148
Beatty Square tub, pump and timer. Reg. $234.50 — $168
Thor wringer washer, w/pump. Reg. $179.95 — $148
Thor square tub 2 speed agitator, P & T. Reg. $239.95 — $188
McClary-Easy Automatic washer, 2 speed. Reg. $359.95 — $258
Beatty Classic Automatic washer. Reg. $329.95 — $238

DRYERS
Beatty—Reg. $169.95 — $138
Beatty Classic—Reg. $229.95 — $168
Quick Spin, No. 7 model—Sale Price — $99
McClary-Easy, 7 heat—Reg. $229.95 — $168

Many more items not listed which we wish to clear.

BUTLER BROTHERS
1720 Douglas EV 3-6911

GIANT
USED GOODS
CLEARANCE

Choose from a selection of 12 used washers priced $15.00 to $89.95

MARSHALL WELLS
724 Fort St. EV 4-1021

SINGLE BEDROOM SUITE $79.00; Single Hollywood beds $17.50 to $35.50; Dresser $12.50 to $19.50; Chest of drawers $9.50 to $35.50; 2-pc. Chesterfield suite $69 to $115.00; Studio couch $29.50; Old Chesterfield Chairs $9.50 to $29.50; Coffee tables $6.50 to $19.50; Westinghouse Fridge $50.00; Garbage burner $29.50; Cribs $16.50 to $29.50; Baby buggy $36.50. Pandora Furniture, 1050 Pandora (near Cook) EV 3-6319.

REPOSSESSIONS
Drive out and look, we just might have something you like. Stereos, TV's plus 1 2-way conversation approximately 15 chesterfield suites, also many bedroom suites. You must see this one item—an upright Parlor 750 4-track stereo or Monaural tape recorder with a savings of $200. No down payment to reliable parties. 1598 Esquimalt Rd., next to the Tudor. Call 388-5631.

DE LUXE FRIGIDAIRE 40-INCH electric stove, deep well and clock, $99 or closest offer; de luxe G.E. fridge, $99; wrought iron glass-topped table and 4 chairs, $49; ladders, hoses, oscillating sprinklers, fertilizer spreader, and odds and ends. EV 2-6112.

NEW PARENTS!
Like new 330 Pedigree pram, only $50; de luxe chrome high chair; baby bassinette; bunk beds with mattresses, $40; tricycle, $8; '62 de luxe Volkswagen, bargain priced. Phone 385-1817.

MAMIYAFLEX C3 plus 180 mm. lens, Lunasix meter, filters, tripod, gadget bag. Complete outfit $475.
VICTORIA PHOTO SUPPLY
1615 Douglas St. EV 5-3438

DORMAN'S
1328 Douglas
Clearance of summer weight slacks! Dan River washable cottons. Neat work in dark tones. 30, 32, 34 waist sizes only. $4.95, 2 for $9.50.

ATTN. CAMPERS! 12 CUPS OF tea or coffee in 5 minutes with a "Thermette kettle! Any fuel—twigs, paper, rubbish. Fantastic at only $4.95. Hurry for yours at Robinson's, 1307 Broad St.

SEWING PROBLEMS?
Elna and Bernina Service and Supplies
COAST SEWING MACHINES
916 Fort Street EV 2-8014

RUG AND RUBBER UNDER-RUG, 9'x12', $40; chesterfield and chair, $35; davenos, $40; coffee table, $7; trilight, $5; fur basket, $35, (about size 12). EV 5-0882.

ATTENTION, GRADUATES!" FORmal gowns for sale or rent. All colors and sizes. The Fashion-Craft Shop, 28 Burnside W. 385-1542.

WALL TENT, 9x12, HEAVY CANvas, $45. Underwood typewriter, 14 in. $75. Phone GR 7-3363.

DE LUXE CRIB AND MATTRESS, 6 year size, has all extras almost new, $45 or best offer. 384-9512.

HARDWOOD MAHOGANY BUFfet, 5' long. Very good condition, $25. 1 trilight, $10. EV 4-2723.

NEW AND USED WASHERS AND dryers. Island Washer Sales and Service, 615 Chatham. EV 2-6413.

JACOBSEN REEL TYPE, 18" power mower, $65. GR 7-2163.

FRIGIDAIRE STOVE AND fridge; household goods. EV 2-1868.

WRINGER WASHER WITH PUMP, $50. EV 5-8496.

WEDDING DRESS, SIZE 7 PEtite, $35. EV 6-8027.

THOR GLADIRON. GOOD CONDItion. 1678 Freeman, 385-2983.

FOR SALE. ROTOR ANTENNA; complete intake manifold. 383-4794.

5-CU.-FT. G.E. FRIG. $29. PHONE 381-7813. All-Temp.

1 RONDONAR ENLARGER, NEVER used, $50 (cash). Phone EV 5-1737.

MOVIE PROJECTOR TRUNK
EV 2-1619

FORD ECONOLINE BUS BENCH seat for sale, and chair. 479-6829.

7 CU. FT. LEONARD FRIDGE, $35. 384-7813.

RANGETTE, TIMER, CLOCK, ETC. Miscellaneous. 385-1645.

INCINERATORS $4.50 (STEEL), delivered anywhere. EV 3-3590.

9x12 UMBRELLA TENT, USED 3 times, $45. 477-2014.

JACOBSEN 18" REEL MOWER, like new, $75. 656-1656.

GOOD USED VACUUM CLEANER. GR 9-6502.

BOX FULL OF ASSORTED TOOLS. $28. EV 4-4972.

ELECTROLUX VACUUM cleaner. Must sell. 386-6886.

ROTOR TV ANTENNA, WINEgard. Phone EV 3-9883.

TOURIST TENT, 9x15. GOOD CONdition. 479-7460.

8" TILT-ARBOR SAW, MOTOR and stand, $35. 382-7104.

BED-CHESTERFIELD, KITCHEN suite, washing machine. 385-2153.

VISIT OUR NEW COIN DEPT., Victoria Hobbies, 1222 Broad St.

82 MISCELLANEOUS FOR SALE

Warm Weather Ahead

THINKING
OF BUILDING
A SWIMMING
POOL?

For free estimate
Phone or come in person
BUT
Do It TODAY

Select your pool from our wide range of styles
Agents for
Jacuzzi
Equipment and Supplies

W. R. MENZIES
& Co.
Victoria's Swimming Pool Specialists
911 Fort EV 3-1112

LUXURY
CARPETS

Once a year opportunity in quality floor covering. De luxe all wool in 12 and 15 ft. widths. Ideal for the person who wants something better.
Reg. $23.95
SPECIAL $15.00

CONTINENTAL
Home Supply Ltd.
851 Johnson St. 386-2458

BEAUTIFUL, BEAUTIFUL ACRYlite! It's the plastic sheeting simulating old stained glass, or modern patterns and designs for screens, dividers, etc. You've read about it—now you can buy it from stock at Industrial Plastics Ltd., 506 Fort.

TWO 6x9 PERSIAN RUGS (French Kirakah), 4 Danish bakelite bookshelf. All new teak wood, made in Denmark. Double-size Posturepedic mattress with spring, practically new. 383-5465.

IT'S AWNING TIME
Order new awnings now or renew your old ones, choose from the finest selection of new awning patterns. Free estimates. Call 382-5215. Victoria Tent and Awning Co. 831 Fisgard.

VACUUM AND RUG CLEANER combination, was $300, for $100; sterling silver set and case $75; ¾ mattress $15. All as new. Dresses and skirts, size 12, $1 each. Phone EV 6-1045.

FOR SALE. NEW AND USED Bicycles. Repairs. Lawn mowers sharpening. Household appliance services. Work guaranteed. Doug Richmond Services, 106 W. Burnside. EV 5-8314.

7 BOXES ONLY
Outdated 4x5 RS Ban cut film. Reg. $4.35. To clear, per box $3.00
JUS RITE PHOTO
716 Yates Street EV 4-1832

BEAUTIFUL 40" G.E. HOT POINT range, electric fireplace, 9x12 Indian rug, Persian, 6x9, round coffee table, bedroom suite, couch, mirrors, drapes, etc. EV 3-1316.

BOY'S BIKE, NEW TIRES, $20. Compass, clothes hamper, ironing board; 205 red, 22 black floor tiles; telescope, fire bricks, swan rocker. EV 4-2861.

CASH REGISTERS, ADDING MAchines, scales and slicers, etc., new and reconditioned. Anker agent. Owen Sons & Richardson Ltd., 939 Johnson. Phone EV 3-9353.

GOING TO A COLD CLIMATE this fall? We have full length black Persian lamb coat. Modern, average size, like new. Bargain for quick sale. 383-8522.

FLANNELETTE AND COTTON sheets plus pillow cases, blankets, bedspreads, towels etc., always in stock at Simpsons-Sears, 728 Yates Street. 386-3161.

INCINERATOR
DRUMS
$4.90 delivered. $3.90 self pickup. $2.90 uncut drums. Supplies limited. Order quickly. Williams, EV 2-9385.

CONCRETE SPECIALTIES
Stepping and patio stones, crazy paving and precast sidewalks, garden accessories, etc. 1736 Island Highway. Phone 478-2074.

BARGAIN
Custom built Brandlmayr, 19' 3", 6'-4", 35-hp Mercury, Tee-Nee trailer, all 1963 models. $995.00. 80 Norquay Road, phone 479-2894.

OF INTEREST TO GIRLS. VOICE mezzo-soprano. Copies of original songs 1919 to 1916 era. Playlets appertaining to same. What offers? 385-0925.

35-MM BELL AND HOWELL SEMI automatic slide projector with 15 magazines and spare lamp, excellent condition. $50. Phone 479-1766.

FRIGIDAIRE FOR SALE — ANY reasonable offer, also sawdust burner complete. 804 Lampson, ph. EV 2-1192.

BICYCLE — IDEAL FOR PAPER route, $15. Summer sports jacket, good condition, size 36-38 tall, $10. EV 4-2169.

BABY BUGGY, $15; HIGH CHAIR, $10.50; youth's bed with mattress, $15; rocking chair, $5.50; organ, $250. EV 4-1049.

1 WOODEN KITCHEN TABLE; 1 electric rangette, small beach kitchen stove with Cyclos oil burner. EV 3-5886.

24-INCH ELECTRIC RANGE $75, baby buggy $35, '57 Meteor, automatic, radio, $995. All in excellent condition. EV 6-2697.

LEN GLANCY PAINTS
Exterior housepaint, white only. Reg. $5.95 gallon, Sale $3.95.
1116 Blanshard 383-0537

CUSTOM FINISHING, CHILDREN and animal portraiture specialty. Photo tinting. Cameo Studios, 106 W. Burnside. EV 5-8314.

WESTINGHOUSE ELEC. RANGE, $75. 4-burner, in very good condition. Hand Lawn Mower $10. 1923 Jerome Rd., 478-2022.

35-MM EKTACHROME FILM, $3 including processing. Victoria Color photo, 1277 Government St. 385-5683.

TURNER FOR TYPEWRITERS, adders, from $20. Rentals, repairs from $3. 2303 Fernwood Rd. 384-0145.

FOR THE BEST TURKEYS AND chickens in town, Stuart's Meat Market, 1402 Douglas. EV 3-9213.

JADE, RHODONITE, JEWELLRY—THE OLD PROSPECTOR
1337 Esquimalt Rd. Ph 385-6416

HOUSEHOLD FURNISHINGS AND lamps for sale. All near new. 2814 Inlet Dr. 384-5448.

WOOD STOVE, WATER HEATER, kitchen sink, ideal for camp, $75. 478-4357.

1952 METEOR. VERY GOOD CONdition. Garden tractor, disc, hoes, etc. Offers. 477-4964.

1 WHITE ENAMEL McCLARY garbage burner with water jacket. GR 8-5385.

FORD MOTOR STILL IN CRATE $223, lawn mower used $80. High way Standard Service 479-3151

SALE
STEPPING STONES, SCREEN AND building blocks. 304 Bay. EV 2-9436.

2 SIDES ONLY GOVERNMENT INspected beef, young and tender, 38c lb. After 10 a.m. GR 8-1434.

3-PIECE BEDROOM SUITE, OLD but good, new mattress. What offers? EV 3-5857.

SPEED QUEEN WASHER, WRINger type. Perfect condition. $30. 479-3285.

RHUBARB FOR SALE, 305 WALton Pl., off Oldfield Rd.

BABY BUGGY FOR SALE, $20. EV 5-6091.

TWO LAWN MOWERS, DEEP freeze, stove, tent. EV 2-0871 eves.

TENT, SLEEPS 3, $20; 2 CAMP cots, $1 each. GR 8-1631.

CHILDREN'S SAND BOXES, 4'x4'x8", with sand, $6 del. EV 3-0047.

KITCHENETTE SUITE WITH SUFfet. Camp gas lantern. 652-1632.

BATHINETTE, GENDRON BABY buggy, baby rocker. EV 2-5827.

A classified ad can put you in touch with a buyer.

82 MISCELLANEOUS FOR SALE

BEEF SIDES, lb. 51c
Choice Baby or Mature
FRONT QUARTER, lb. 39c
Lean Tender Beef
Budget Terms
ALBERTA MEAT MARKET
1811 Cook EV 3-8552

83 MISCELLANEOUS WANTED

MAYNARDS AUCTIONEERS—With a staff of 10 people to serve you, we will buy outright for cash or sell on consignment. Our appraisals are recognized by the Governments of Canada.
MAYNARDS AUCTIONEERS
733 Johnson 388-5191

NEED CASH?
Cash paid for good books, cameras, all types of musical instruments. What have you? Island Trading NOW AT 630 Johnson St. Just down from Douglas. 384-3534.

INDUSTRIAL IRON
Bring us your old auto batteries, steel, cast iron, brass, copper, etc. Open All Day Saturday
343 Tyee Road EV 4-6922

JUNK CARS
Wanted. $10 if complete. Partly dismantled cars with engine hauled away free. Williams, EV 2-9385.

WANTED—STAMP COLLECTIONS, accumulations and stocks, old letters, envelopes, postcards, old stamps, used or unused. 382-0179.

VOLKSWAGEN WINDOW VAN, 1960 or later, in good condition. Cash. Also heavy-duty rotoriller. GR 9-7481.

SOUNDS AUCTIONEERS
BUY — SELL — APPRAISE
936 Fort EV 6-3306

KILSHAWS
CASH FOR FURNISHINGS
EV 4-6441

GOOD BOOKS ALWAYS BOUGHT
HAUNTED BOOKSHOP
845 Fort EV 2-1427

SQUARE DEAL BUYS
Anything Useful. Picks Up Junk.
383-1221 1126 Hillside EV 3-1607

LATE MODEL ELECTRIC RANGE and frig, washer and dryer, good condition. 383-4773.

WE PICK UP FURNITURE, TOOLS, etc., every day. Farmer's Auction Sale Sat. GR 8-1212.

CASH PAID FOR GENTLEMEN'S good used clothing. The Bazaar, 1317 Broad Street. EV 2-2814.

CASH FOR GOOD USED FURNIture and rugs. Reliable Used Furniture, 541 Johnson. EV 3-6714.

CRIB AND MATTRESS, 6-YEAR size, in good condition. Phone EV 5-0525 after 5.

PORTABLE ELECTRIC WELDER, 250 amp or more. Victoria Press, Box 688.

WANTED — USED FURNITURE
Holland Bros. & Co. EV 5-0913.

REFRIGERATORS AND FREEZERS bought. 384-7813. All-Temp.

CASH FOR TYPEWRITERS
and Adders. Turner. EV 4-0745

WANTED: .410 SHOTGUN. PH EV 3-3867.

BOY'S COMMODE; ELECTRIC kettle; Revere ware. 477-3745.

GIRL'S BIKE, 8-10-YEAR SIZE, good condition. GR 9-4536.

LARGE CABIN TENT, ALL NECESsary camping equipment. 477-3992.

A GOOD SINGLE HOLLYWOOD bed. EV 5-7363.

WANTED, RURAL ROUTE MAIL box. 479-1076.

POWER LAWN MOWER, REASONable. EV 2-9441.

GIRL'S RIDING BREECHES, SIZE 8. GR 7-2876.

BROWN TOPSOIL. CAN PICK UP. 479-5175.

SMALL FREEZER AND WORLD Encyclopedia. GR 9-1622.

USED CARPENTER'S TOOLS, reasonable. After 6 p.m. 383-3298.

84 SWAPS

LARGE GREY STEEL FILING cabinet with combination safe. Pull-out shelf for typewriter. Swap for shingles, plywood, or what have you? or sell. 479-6421.

TRADE YOUR TRAILER, TRUCK, car, mortgages, etc. on large unfinished Colwood house, 2 lots. Ph. GR 8-2835.

VICTORIA CONSTRUCTION LTD. takes grades on custom-built houses. Phone Mr. Jones, EV 4-5112 or GR 9-1508 for full particulars.

1962 FAIRLANE, 22,000 MILES, mint condition, for '56 to '58 Ford, Chev or Dodge wagon and $1,000 cash; or sell for $1,995. EV 2-6623.

SWAP YOUR EMPTY BEER bottles for gas. Dedrick's B.A., 2821 Douglas. The station with the car on top.

51 HILLMAN, TOP CONDITION, for deep freeze, or sell. Also TV antenna, 23-ft., 3-band yagi, for what have you? EV 5-5698.

TRADE 21' CABIN BOAT IN GOOD condition with 50-h.p. reconditioned motor, for mortgage paper or what have you. 385-3921.

AN EXCELLENT HOHNER 80-BASS accordion, $80, or would consider swap for outboard motor. EV 5-3609.

SWAP EQUITY IN 5-BEDROOM house, good condition, for pick-up truck. 385-1870.

SWAP 20 NEW TEEN LPs, VALUE $85, for 7½-h.p. Johnson or Evinrude. EV 5-7615.

HAVE 8-INCH BENCH SAW WITH ⅓-hp motor. Need small wheel trailer. EV 5-9064 before 3 p.m.

FURNITURE BOATS OR ANY thing of value accepted in trade Telmac Swap Dept. EV 5-5441.

200-C.C. MOTORCYCLE, SWAP OR Sell. EV 2-6577. 479-3382.

SWAP 2-BEDROOM HOUSE TRAILER for furniture, boat? 478-3905.

SWAP CAVEMAN CAMPER FOR travel trailer. 652-1655.

85 ANTIQUES

CONSIGN YOUR ANTIQUES WITH CONFIDENCE
61 years of experience in domestic auctioneering. Trained appraisers available to you without obligation.
MAYNARDS AUCTIONEERS
733 Johnson 388-5191

ROYAL WORCESTER EMBASSY dinner service for eight, cobalt blue and gold. Present value $800, sell for $495. Terms considered. Phone GR 9-4300 for appointment.

86 MISCELLANEOUS TO RENT

TYPEWRITERS FOR RENT STUdent rates available. Underwood Ltd. EV 4-8621

90 PETS AND SUPPLIES

GREATER VICTORIA DOG OBEDIENCE TRAINING CLUB — Phone Secretary, EV 3-7908.

BUDGIES, CANARIES AND CAGES. 385-0584.

ONE REGISTERED FEMALE BOSton puppy, 8 weeks old. EV 5-7188.

POODLES, GOLDEN APRICOT miniatures. Sooke 642-5508.

REGISTERED SIAMESE, WHITE, blue or Seal point. EV 4-3082.

CHIHUAHUA-TERRIER, 6 WEEKS, $20. 478-1452.

CAVALCADE KENNELS. GR 9-5631
Collie and Pug Pups occasionally

CAIRN TERRIERS, MELITA KENnels, Raymond at Snelling. GR 9-2686.

DEB-ON-AIR PEKE PUPPIES, poodle clipping. 652-2906.

REG. MINIATURE POODLES, black, 7 weeks. 382-5389.

HAND-TAMED BABY BUDGIES, $3.00—GR 8-2608.

Winning Contract

By HOWARD SCHENKEN and RICHARD L. FREY

BRIDGE QUIZ

After you have doubled an opponent's opening for takeout, you will need to act carefully on the next round of bidding. Remember that you've already shown most of your values by doubling, and you shouldn't bid the same ones twice; ideally, your subsequent bids should reflect only reserves of strength over and above a minimum takeout double. Therefore, if partner makes a minimum response, you should usually not bid again unless you have more than a minimum. And even if partner makes an immediate jump response, his bid is not absolutely forcing, although of course it is highly encouraging. In modern bidding, the only 100 per cent forcing response partner can make is a cue-bid in the opponent's suit; this is likely to be used when responder can guarantee game, but wants to buy time to explore a variety of contracts.

Having doubled for takeout, how should South bid the following hands, with neither side vulnerable?

a. East 1♠ Dbl. West Pass North 2◊ Pass ?
♠ J 7 ◊ K 6 3 ♡ A Q 10 2 ♣ A 8 5 4

b. East 1◊ Dbl. West Pass North 1 N.T. Pass ?
♠ K J 5 3 ◊ 6 ♡ A Q 8 6 ♣ A Q 7 2

c. East 1♡ Dbl. West Pass North 2♣ Pass ?
♠ A Q J 10 7 ◊ 9 8 ♡ A J 5 ♣ A K 6

d. East 1♠ Dbl. West Pass North 3♣ Pass ?
♠ A Q 7 ◊ 10 8 5 ♡ K 10 9 2 ♣ A Q 4

e. East 1♠ Dbl. West Pass North 2♠ Pass ?
♠ A J 6 ◊ A K Q 6 ♡ Q J 5 ♣ Q 8 3

f. East 1♡ Dbl. West 2♡ North 2♠ 3♡ ?
♠ K J 9 6 ◊ A K 10 5 ♡ 7 5 4 ♣ A 9

ANSWERS TO BRIDGE QUIZ

a. Pass. Having doubled on a minimum, it would be wrong to bid two hearts to try for a better trump suit than diamonds. Partner would interpret a two heart bid as a sign either of extra strength or of a much better heart suit.

b. Two no trump. One no trump is a constructive bid, showing as many as 9 or 10 points and South should strive hard to reach game, since he can expect some of East's high cards to be trapped. Lack of a diamond bolster is no headache—that's North's problem.

c. Two spades. No need to bid more. North's two club bid promised nothing, so if in fact he has a few points, he is expected to bid some more.

d. Three no trump. Three clubs, although not forcing, is highly encouraging. South has only fractionally more than a minimum double, but the attractive holding in East's suit and a fine club fit raise hopes of collecting nine fast tricks.

e. Three no trump. Although North's two spade bid is forcing to game, it is sensible to make the bid that fully describes the South hand, thus leaving any further action to North.

f. Four spades. A slight overbid is justified by a combination of factors. If South bids only three spades, North may think he is competing under pressure. Because both opponents have bid hearts, it is likely that North has only a singleton, in which case the spade game could be there without abundant high cards.

90 PETS AND SUPPLIES

SPECHT'S AQUARIUM AND PET SHOP
offers still a chance to win the FRAMELESS AQUARIUM
SPECIAL
BLACK MOLLIES 29c
Fairfield Plaza Opposite Ross Bay Cemetery

THE DOGGY WASH
CLIPPING, ALL BREEDS
Dog Obedience Classes.
3220 Douglas 385-9698, 384-9756

VICTORIA PET SHOP
Expert care given your birds while you are on your vacation.
Broad at Johnson EV 4-5721

JOYLAND KENNELS. ALL-YEAR boarding dogs and cats. Individual kennels, large exercise field. Ph. 652-2301.

GOOD SHEPHERD SHELTER, 3812 Duke Rd., R.R. 1, Metchosin. We have nice puppies and kittens. Ph. GR 8-3948.

HARVEY'S PET FOOD — ALL meat. 2 lbs. for 35c. Harvey's Fine Meats Ltd., 2760 Quadra at Hillside. EV 3-2031. EV 5-3955.

INDIVIDUAL HEATED KENNELS with runs at Heatherlee Boarding Kennels, 3 miles from ferries. Phone 656-1479.

MINIATURE POODLES
Black pups, registered, vaccinated. 385-7109 evenings, weekends.

MICHAEL WILLIAMS KENNELS
BOARDING AND TRAINING
on the Pat Bay Hwy. 652-2112.

CANISHAVEN BOARDING KENnels. Individual runs. Steam heated. Cats a specialty. 478-2714.

2-MONTHS-OLD MALE GOLDEN Cocker pup. Good hunting strain. 478-1404.

WIREHAIRED FOX TERRIER puppies. Registered. $50 and $75. EV 4-5429.

GENTLE DALMATIAN PUPPY male, registered and inoculated. Needs good country home. 656-8240

GERMAN SHORT HAIR POINTER pups from superb hunting and field trial imports. 652-2368.

REGISTERED MALE GERMAN Shepherd pups, top blood line. Ph. 383-8061.

LOVING, INTELLIGENT SMALL tan-border pups. Siamese kittens. GR 8-2835.

FOR SALE—6-WEEKS-OLD PUPS. Phone 477-2295 after 6.

SACRIFICE LOVELY PART SHEPherd puppies, $10 each. 652-1361.

PUREBRED IRISH SETTER PUPS $30. 479-6439.

LOVELY WHITE MALTESE PUPpies, $50 each. 652-1361.

FOR SALE—TERRIER PUPS, $5 each. Phone 479-3876.

PEKINGESE PUPPIES, 8 WEEKS old and so adorable. EV 2-7371.

PUPPIES (NOT SMALL BREED)—Kittens (Manx). EV 4-6478.

91 CHICKS, POULTRY, HATCHING EGGS, SUPPLIES

21 LAYING HENS, PLUS 7 6-week-old chicks; $24 the lot. Ph. GR 9-2635.

FOWL, CHICKENS. PHONE 652-2207.

92 LIVESTOCK, SUPPLIES

MARE AND GELDING, 3 AND 6 years. Well broken, western. Reasonable. 652-1360.

3-YEAR-OLD HALF ARABIAN chestnut stallion, 4 white socks and blaze. Halter broke. GR 9-3236.

REGISTERED QUARTER HORSE stallion—GR 9-6761.

HOLSTEIN COW. GOOD MILKER. 479-3043.

REGISTERED 2-YEAR-OLD, HALF Arab filly. 478-1978.

92 LIVESTOCK, SUPPLIES

GOOD PASTURE, RIDING TRAILS, corrals, ample water supply. Room for 1, 2 or 3 horses. Close to town. GR 7-3192.

BLACK THOROUGHBRED, AMERican saddle bred mare and child's Bay Hunter for sale. 652-3019.

WORK HORSE AND RIDING horse, split cedar posts and poles. Phone 652-1936.

BAY GELDING, 5 YEARS OLD. $300. GR 9-1930.

WANTED—3 TO 6-MONTH-OLD steer. 652-2339.

93 NEW CAR DIRECTORY

HILLMAN, SUNBEAM, HUMBER. Jameson Motors Ltd., 740 Broughton Street. EV 4-1161.

100 CARS FOR SALE

HOUSTON MOTORS
LIMITED
SELECT USED CARS
2015 Quadra St. (opp. Victoria Curling Rink)

1964 FORD Fairlane Sports Coupe, V-8, automatic, warranty $2293
1964 DODGE Sedan Auto $2295
1964 DATSUN Convertible, warranty $2295
1964 CORVAIR Monza Convertible, as new $2695
1964 RAMBLER American 330 $2395
1963 PONTIAC Station Wagon $2595
1963 PONTIAC Sedan, Automatic $2195
1962 VOLKS. Custom $1195
1963 RENAULT R8 Sedan $1295
1962 CHEV Sedan, automatic $2095
1962 CHEVY II 6 Tudor $1595
1961 TRIUMPH Herald Conv. Reduced to clear $895
1960 FORD Galaxie Sedan, a.t., p.s., p.b. $1395
1959 CHRYSLER Tudor, hardtop $1695
1958 FORD Fairlane, a.t., p.s., p.b. Special $995
1958 CHEV. Sedan, very clean $895
1958 Stock Right PONTIAC $895
1958 VOLKS 58 De Luxe $795
1957 DODGE 2-Door Coupe, hardtop $795
Come in and inspect our many transportation specials
TRADE UP OR DOWN.
YOUR TERMS
Phone 385-2329
Customer Satisfaction Guaranteed.

MUST SELL THIS WEEKEND — 1963 Acadian Beaumont 4-Door Sedan as new, standard shift, white with red interior, $1,850 or make an offer. 384-2024.

'62 PONTIAC CONVERTIBLE Parisienne, Nassau blue. Bucket seats, all power. Large engine. Special springs. 25,000 miles. $2,400. EV 3-1761.

LADIES!
Here is a good car for you. 1956 Nash Metropolitan convertible. Price ..... Listen to your offers. Ph. EV 4-1725.

MUST SELL. '59 STUDEBAKER 2-door, 6 cylinder with standard transmission. In perfect shape. Will take any reasonable offer. 656-7090

1962 BEL-AIR CHEV "6", RADIO, automatic, power steering. $2100. Also 1963 Mercedes-Benz sedan, radio. Owner. GR 7-2463.

SACRIFICE—1957 CHEV 2-DOOR, excellent running order. Any reasonable offer. 384-8094.

1949 FORD COUPE, OLDSMOBILE engine, Cadillac transmission. Ph. EV 4-4502.

1964 VALIANT SEDAN, AUTOMAtic, push-button, 1 owner, 8,000 miles. 477-1784.

'58 METEOR, RADIO, NEW PARTS —$145. 479-1862.

1951 FORD, EXCELLENT TRANSportation, $175. EV 5-2268.

1955 DODGE STATION WAGON. 479-2337.

53 PLYMOUTH 2-DOOR, $95 OR offer. Runs well. 383-0432.

1951 PONTIAC 2-DOOR, GOOD running order, $185. 1544 Morley St.

1950 MORRIS MINOR, $175. PHONE GR 9-6021.

62 RENAULT GORDINI, 20,000 miles, spotless. 477-1764.

100 CARS FOR SALE

PLIMLEY
WE NEED
"USED" CARS
BUY HERE
TODAY
• • •
THE ALL NEW
AUSTIN 1800
HERE TODAY!

64 PLYMOUTH Fury Convertible, radio, automatic floor shift, console seats, 388 V8, power steering, power brakes, new condition. Cost new $5100. Today only $3695

64 RAMBLER 660 Wagon, radio, automatic, economy 6-cylinder, one owner, as new $3195

62 MORRIS Oxford, one owner, 20,000 miles $1395

62 AUSTIN Wagon, as new $1095

60 TRIUMPH Convertible, one owner, radio $895

60 VAUXHALL Victor Station Wagon, like new $1095

60 RENAULT, real buy at $595

56 CHRYSLER 2-Door Hardtop, full power A steal at $695

63 AUSTIN Cooper Sedan. A1 $1395

63 RAMBLER Classic Wagon, 6-cyl, Canada's most popular wagon, A-T, W-walls, roof rack, reclining seats, A-1 $2795

62 DODGE Dart 4-Door. New Car condition. 6 cyl $1695

60 FRONTENAC. Ford's compact 6 $1195

• • • •
Written Warranty
Terms the Lowest to Suit Every Budget
• • • •

58 AUSTIN A95. A-T $995

56 PLYMOUTH. V8, A-T $395

55 DODGE $295

55 STUDEBAKER $295

54 RAMBLER 108 $295

54 VOLKSWAGEN $295

53 FORD, radio, heater, automatic $295

52 PONTIAC $175

51 AUSTIN $88

50 HILLMAN $99

49 VAUXHALL 6 $175

50 More to Choose

Buy Your Next Car at Plimley
1010 Yates EV 2-9121

GO "66" SALE
63 CHEV Sedan $165
62 OLDS Sedan $176
61 CHEV Sedan $166
60 PLYMOUTH $66
55 PONTIAC Sedan $166
NO DOWN PAYMENT
GOOD CREDIT OR BAD
CREDIT, TRY OUR DEAL!
57 CADILLAC Eldorado
Go "66" Sale $1766
63 MERCURY Monterey sedan, like new $2766

MAYFAIR MOTORS declare Monday, May 31st a holiday so that the entire staff can watch BILLY FOSTER IN action.
MAYFAIR MOTORS LTD.
736 Cloverdale 388-7313

INSTRUCED BY THE BANK, 1961 Falcon Sedan 6-cylinder standard. $1700. Apply Maynards Auctioneers, 733 Johnson.

1956 PONTIAC 2-DOOR, 6, STANDard trans, black and white leather interior, good tires, motor good, clean throughout. $675. EV 5-3932.

IMMACULATE 1958 BUICK CENTury 2-door hardtop, black in color, new tires, power steering, power brakes, radio. Open to offer to $1100. GR 9-3296.

SACRIFICE
Moving east — 1957 Ford station wagon 4-door. New tires, $800. 383-8584.

59 MERCURY 2 DOOR HARDTOP Power equipped. $200 down, take over payments, 1616 Belmont, Apt. 4. EV 4-2730.

NOTHING DOWN, $38 MONTHLY—1956½ CHEVROLET, $645. ART'S CARS, BURNSIDE AT HARRIET.

'63 RENAULT AUTOMATIC SEdan, radio, 900 miles. Will sell for $160 off cost. GR 7-3323.

1962 CHEV. BEL-AIR 4-DOOR, 6 standard, push-button radio, $1,950. 383-8222 days, 656-5135 evenings.

'49 AUSTIN. NOT STOCK. OFFERS. GR 9-7435.

100 CARS FOR SALE

MORRISON'S
ON
DOUGLAS
! ! ! ! ! ! ! !
GRAND OPENING
SALE
CONTINUES!
! ! ! ! ! ! ! !
OUR SALE HAS
BEEN
SO
FANTASTICALLY
SUCCESSFUL
WE'RE
EXTENDING IT
FOR
2 MORE DAYS
! ! ! ! ! ! ! !
PRICES
SLASHED
ON
ALL MORRISON
USED CARS
Including The
83 FRESH TRADES
WE'VE TAKEN IN
SINCE
THE SALE BEGAN
! ! ! ! ! ! ! !
GET MORE WITH
MORRISON'S
"PEACE-OF-MIND"
PACKAGE

- All Cars Safety-Laned
- GM Reconditioning
- All Cars Clearly Priced
- 30-Day 50-50 Warranty on all cars over $995
- Free Life Insurance
- 15-Day Exchange Privilege if major repairs become necessary
- Free 6-Month Lubes
- 6-Month 15% Warranty
- No Down Payment to good credit risks

GET TOP VALUE
IN TRADE TOO
! ! ! ! ! ! ! !
TERMS ARE EASY
NO PAYMENTS TIL
MID-JULY
AT
MORRISON'S ON DOUGLAS
Where All
USED CAR
PRICES
SLASHED AND
SLASHED . . . YOU
SAVE MANY
HUNDREDS NOW!
SALE CONTINUES
MONDAY
AND TUESDAY AT
MORRISON
CHEVROLET
OLDSMOBILE
LTD.
3050 Douglas
At Finlayson
385-5777

JAMESON MOTORS LTD.
ALL
Used Cars Offered
at Specially Reduced
Prices, to Clear
NO REASONABLE
OFFER REFUSED
730 BROUGHTON ST
VICTORIA, B.C.
384-1161

HILLIARD AUTO SERVICES LTD.
60 MINI MINOR, top shape $775
59 ZEPHYR, clean condition throughout $795
58 RENAULT, to clear $295
30 VAUXHALL, to clear $125
Many others to choose.
(Opposite the Memorial Arena)
Phone EV 3-7811 or GR 7-6715

2 UNITS TO GO. 1958 CHRYSLER, fully automatic, whitewall tires, good condition, radio, power steering, power brakes. Plus: 1958 15-ft. Shasta, sleeps 5; wall oven; licenced awning provided. Both units guaranteed and in immaculate condition. Price $2,395. Ask for DOT, 478-1774.

PAYMENT PROBLEMS?
High monthly payments keeping you from buying a car? Let me show you how you can pay your current bills and own a quality car for less than you're paying now. Fast confidential service

100 CARS FOR SALE

• GROWING WITH VICTORIA •

DAVID MOTORS LTD.

For Your Best Car Buy!

64 CORVAIR Monza Tudor. Big motor, stick shift, radio, one owner, low mileage. Reg $2595 ..... $2395

6 MORRIS 1100 Sedan, one owner. Reg. $1395. Sale ... $1195

59 DODGE De Luxe Sedan, 6-cylinder, standard transmission, custom radio, positively the cleanest car in town $1095

5 HILLMAN Sedan, low miles, a little gem. .. $595

58 FORD Tudor Sedan. Automatic, custom radio, one owner car. Reg $995 ..... $795

56 STUDEBAKER V8 Hawk needs body work $295

64 STUDEBAKER Daytona Station Wagon with sliding roof. Automatic transmission, custom radio, very low mileage, 1 owner car $2895

64 OLDS 88 Custom. Automatic transmission, power steering, brakes, cust radio $3195

57 PLYMOUTH V8 Sedan. Exceptionally good condition, fully guaranteed $595

56 FORD Sedan Delivery. V8, standard transmission $395

63 RAMBLER 550 Classic, custom radio, original miles.

56 AUSTIN A-55 Sedan. In mint condition $495

62 PEUGEOT "404" Super. With sliding roof, in showroom condition throughout, pullmanized. Reg $1695 ..... $1395

63 ACADIAN Sedan. Standard trans, new WW tires. One owner. Reg $1995 ..... $1895

62 CONSUL Sedan. Guaranteed one owner. Just 30,000 original miles. Reg $1295 ..... $1095

59 HILLMAN Minx Sedan. Fully equipped and guaranteed. Reg $1095 ..... $795

59 MERCEDES Benz "190" Diesel. The most economical full sized car you can buy. Reg $1495 ..... $1295

60 TRIUMPH Herald Tudor. One owner, low mileage. Reg $895 ..... $795

54 BUICK Special Tudor Hardtop. Auto trans., radio. Bodyman's special $225

53 STUDEBAKER Comm. Sedan $99

58 Hillman Minx Sedan. Low mileage and not a mark on it anywhere. Reg $895 ..... $595

57 VANGUARD Sedan. Original clean condition throughout. Reg $495 ..... $295

57 ANGLIA Tudor. Terrific little 2nd car offering excellent economy. Reg $595 ..... $295

50 CHEV $95

51 OLDS $195

52 CHEV $145

30-DAY FREE EXCHANGE!

100% on the Spot Financing!

• STUDEBAKER • VOLVO
• MERCEDES-BENZ

DAVID MOTORS
1101 Yates at Cook
EV 6-6168

1959 AUSTIN A-40 FARINA, BLACK with red interior. Very clean and in good running order. Well maintained by one owner. Low mileage. Economical town car. 40 m.p.g. $595. EV 5-6752 or EV 4-4289.

1962 PONTIAC PARISIENNE TWO-door hardtop, black with wine interior, one owner, 1966 Nell after 5 p.m.

1955 STUDEBAKER 2-DOOR STANDard 6, good mechanical condition, new tires. Going to States, must sell quickly. EV 4-4350.

1959 PONTIAC PARISIENNE Safari station wagon, V-8, automatic, immaculate condition throughout. $1,595. Private. EV 4-3679.

PRIVATE, BEST OFFER BY weekend. '61 Ford 4-door sedan. One owner. EV 3-6424.

REPOSSESSED AUTOMOBILES from $17 per month. Acceptance Co. must sell. 388-5922

'59 VOLKSWAGEN WITH SEAT belts, radio, Motor Vehicle Branch approved. $745. EV 5-0137.

'64 VOLKSWAGEN, PERFECT condition, $1,550. Private deal. GR 9-1506.

NOTHING DOWN — 1958 OLDSMOBILE HARDTOP, $595. ART'S CARS, BURNSIDE AT HARRIET.

'56 FORD WITH RACED T-BIRD mill, tri carbs, floor shift. Phone 382-8793.

'60 VOLKSWAGEN DE LUXE, RAdio, windshield washers, clean. $900. 388-1609.

1955 CONSUL, GOOD CONDITION, new motor with 20,000 miles. Ph. EV 5-2850.

'55 BUICK ROADMASTER HARDtop. Completely powered. Needs transmission. Offers. GR 9-4092.

1952 PONTIAC, EXCELLENT CONdition, 1 owner, 54,000 miles, $295. Bud, 388-5922.

LOOK! BOTH IN GOOD RUNning order, 1953 Austin, $80; 1948 Hillman, $40. GR 7-2019.

'51 BUICK HARDTOP. OFFERS. EV 3-2939.

1954 DODGE 4-DOOR SEDAN, $225. 383-5342.

TELMAC YEAR END
FISCAL CLEARANCE
S-A-L-E

It's the end of another great Telmac fiscal year. Our inventory must be written down and stock balanced. Here's an exceptional opportunity for all alert buyers and bargain hunters.

S-P-E-C-I-A-L
1965 THUNDERBIRD Landau. Absolute luxury. Every extra. Very few miles. Reg. $760 ..... Today $6795
1964 PONTIAC Parisienne hardtop, power equipped. Gleaming, outstanding and beautiful. Reg. $3350 ..... Today $2995
1963 CHEVROLET Sedan, automatic. Radio and other special equipment. Reg. $2350 ..... Today $2095

62 VAUXHALL Wagon Reg. $1600. Today $1445
64 AUSTIN Sedan Reg. $1630. Today $1395
59 MGA Sports Reg. $1300. Today $1145
61 Vauxhall Wagon Reg. $1300. Today $1095
62 AUSTIN Sedan Reg. $1200. Today $995
61 CONSUL Convertible Reg. $1200. Today $945
60 AUSTIN Sedan. Reg. $1100. Today $895
59 ZEPHYR Sedan Reg. $1100. Today $895
60 HILLMAN Wagon Reg. $1000. Today $845
57 VOLKSWAGEN Bus Reg. $950. Today $795
58 ZEPHYR Sedan Reg. $900. Today $745
59 VAUXHALL 6 Sedan Reg. $900. Today $695
59 HILLMAN Sedan. Reg. $890. Today $645
58 AUSTIN Sedan Reg. $800. Today $595
57 CONSUL Sedan Reg. $750. Today $545
59 FIAT Bus Reg. $700. Today $495
58 VAUXHALL Sedan Reg. $650. Today $495
55 MORRIS Wagon Reg. $650. Today $445
54 AUSTIN Sedan Reg. $350. Today $245
51 VANGUARD Sedan Reg. $225. Today $115

56 Morris, 59 Hillman, 60 Victor, 57 Zephyr, 56 Mercedes, 61 Envoy, 59 Victor, 57 Vauxhall, 58 Austin, 57 Austin, 64 Renault, 60 Austin, 59 Sunbeam, 59 Zephyr, 61 Consul, 59 Vauxhall, 58 Victor, 64 Austin, 59 Simca, 62 Victor, 59 M.G.A., 57 Volks., 59 Gypsy, 62 Mini, 57 Hillman, 56 Austin, 61 Austin, 60 Vauxhall, 59 Metro, 57 Consul, 60 Rambler, 58 Morris, 59 Austin, 57 Bedford, 59 Consul, 51 Rover, 60 Hillman, 59 Fiat, 56 Minor, 58 Vauxhall, 61 A40, 59 Rapier, 51 Austin, 59 Morris, 58 Consul.

N-O M-O-N-E-Y D-O-W-N
FIRST PAYMENT MID JULY
PAYMENTS TO 42 MONTHS
Take advantage of Telmac's exclusive wide open "Charge Account" plan. Buy any car without a penny down and pay as you drive.

62 PONTIAC Sedan Reg. $2000. Today $1795
60 CHEVROLET Sedan Reg. $1550. Today $1395
60 RAMBLER A.T. Classic Reg. $1500. Today $1295
59 PONTIAC A.T. Laurent Reg. $1400. Today $1095
57 CADILLAC Fleetwood Reg. $1400. Today $1045
58 OLDS Hardtop Reg. $1290. Today $995
57 BUICK Hardtop Reg. $1100. Today $795
57 CUSTOM Royal Hardtop Reg. $900. Today $545
56 BUICK Hardtop Reg. $800. Today $395

62 Pontiac, 56 Buick, 58 Olds., 60 Chev., 57 Pontiac, 59 Chev., 57 Olds., 60 Rambler, 57 Ford, 55 Pontiac, 65 T-Bird, 57 Dodge, 59 Plymouth, 64 Pontiac, 58 Chev., 59 Pontiac, 60 Stude., 55 Pontiac, 57 Cadillac, 57 Plymouth, 57 Buick, 57 Belvedere, 63 Chev., 55 Meteor, 57 Chrysler, 56 Plymouth, 58 Buick, 56 Pontiac, 54 Chevrolet, 59 Lark.

SWAP ANYTHING
Telmac's "Swap Depi" will accept in trade anything of value—brats, radios, motors, TVs, furniture, trailers, etc., etc., etc.
TRADE YOUR DON'T WANTS

MISCELLANEOUS — ANYTHING
Encyclopedia Brit. — 3 hp Evinrude Power Cultivator — Hydroplane 14' Peterborough — 40 hp Mercury Hockey Equip. — Portable TV Trans. Radio — Lapidary Equip. Refrigerator — Racing Bikes etc., etc., etc.

ONE-YEAR GUARANTEE
Compact cars carry a one-year 50-50 guarantee for your security

T — E — L — M — A — C
COMPACT CARS
848 Fort — EV 5-5441
OPEN EVENINGS

DOLPHIN MOTORS
QUADRA AT PANDORA
RENAULT ROVER
SALES AND SERVICE

64 PONTIAC Laurentian sedan automatic, power steering, radio. A nearly new car for only $2895
63 PLYMOUTH Fury convertible. Golden Commando motor, full power. A fast beautiful car $3395
58 PONTIAC 4-door Hardtop, V-8, automatic. A very pretty car $1195

SAVE — NOW
59 MORRIS "1100", one owner, only 25,000 miles. A real buy at $795
59 SUNBEAM Rapier Hardtop, white with red top, leather upholstery. A four seater sports car $895
56 CONSUL, black, red interior. A fine second car $495

WE HAVE MANY USED RENAULTS FROM 1959 TO 1964, ALL MODELS STATION WAGONS, SPORTS CARS, ETC. THESE CARS HAVE ALL BEEN THOROUGHLY RECONDITIONED AND CARRY A FULL WARRANTY. AS LOW AS $595.

DOLPHIN MOTORS
EV 6-3527

SAUNDERS & HITCHMAN
PRESENT
ISUZU BELLET
and
TOYOTA CROWN—
TOYOTA 700 CARS

NEW and USED CARS
NOW ON DISPLAY
TRADE-INS
61 MONARCH 2-door hardtop $1,795
59 VICTOR Station Wagon $945
56 ZEPHYR Sedan $695
54 FORD Station Wagon $595
60 VAUXHALL $895
53 AUSTIN $195
60 CHRYSLER $1,695
60 CHEV. $1,395
Many others to choose from.
Budget Terms Available.

SAUNDERS & HITCHMAN
2040 Cadboro Bay Rd.
EV 2-4594

1964 PONTIAC 2-DOOR HARDTOP, V-8. 383-3000.

1957 ZEPHYR CONVERTIBLE, runs like new. Ray at 384-2882.

1960 AUSTIN, 2 OWNERS, SHOWroom condition. Warner, 388-5922.

AUSTIN A-40, GOOD TRANSPORtation. $60. 53 Regina Ave. EV 5-2951.

1949 DODGE 2-DOOR, GOOD CONdition. $60. 652-1632.

'62 STUDEBAKER, GOOD CONDItion. EV 2-6883.

'55 CHEV. STANDARD 6 SEDAN. Good shape all round. 383-3862.

'57 VOLKSWAGEN, $500 CASH. 3364 Linwood.

55 CHEV., GOOD FAMILY CAR. A-1 cond. 1325 Bay St.

58 HILLMAN, GOOD SHAPE, BEST offer. 385-4885.

MOVING NORTH, MUST SELL 1956 Austin Sedan. 478-6956.

1950 MODEL A FORD
EV 2-7821

'51 HILLMAN, TOP CONDITION. Offers. EV 5-2698.

'57 DODGE 4-DOOR HARDTOP, running order, $200. EV 5-3660.

'58 AUSTIN SOMERSET, EXCELlent condition. $300. EV 3-8689.

1952 PONTIAC SEDAN, GOOD general condition. $150. EV 4-6916.

'58 FORD SEDAN, EXCELLENT condition. $795. EV 6-3050.

'61 CONSUL, $795. 1311 POINT Street. EV 4-7731.

1960 FRONTENAC, IN TOP CONdition. Phone 383-8463.

59 FORD, EXCELLENT CONDItion. Best offer. GR 7-4996.

1952 PONTIAC, $150. EV 4-4015.

---

100 CARS FOR SALE

$ $ $ $ $ $ $ $ $ $ $ $ $ $

ENSIGN MOTORS
NEED SPACE

ROOM IS NEEDED IMMEDIATELY FOR THE LARGE VOLUME OF CHRYSLER, PLYMOUTH AND VALIANT TRADE-INS ARRIVING DAILY

CAR PRICES SLASHED!
BUY TODAY WITH NO DOWN PAYMENT

60 STUDEBAKER Lark 2-Door Hardtop. Automatic, radio, new tires. SALE PRICE $1095 No Down Payment $45 PER MONTH

60 FORD Frontenac Sedan. Custom radio. SALE PRICE $1195 No Down Payment $46 PER MONTH

60 VALIANT Sedan. Custom radio. SALE PRICE $1295 No Down Payment $50 PER MONTH

60 VALIANT Sedan. Push button automatic. SALE PRICE $1395 No Down Payment $53 PER MONTH

62 VALIANT V200 Sedan. Automatic trans. SALE PRICE $1795 No Down Payment $65 PER MONTH

62 FORD Falcon Station Wagon. SALE PRICE $1895 No Down Payment $68 PER MONTH

62 METEOR S33 Coupe. V8 motor, automatic, power steering, radio, bucket seats. SALE PRICE $1895 No Down Payment $68 PER MONTH

63 FORD Fairlane Sedan. V8 motor. SALE PRICE $1895 No Down Payment $68 PER MONTH

63 VALIANT Sedan. Custom radio. SALE PRICE $1895 No Down Payment $68 PER MONTH

64 RAMBLER 220 Sedan. Custom radio. SALE PRICE $2195 No Down Payment $70 PER MONTH

64 VALIANT V100 Sedan. Cust. radio. New-car warranty. SALE PRICE $2295 No Down Payment $71 PER MONTH

ENSIGN MOTORS
NEW
USED CAR
SUPERMARKET
930 YATES ST.
Just up from Quadra
EV 6-2411
OPEN TILL 9 P.M.

$ $ $ $ $ $ $ $ $ $ $ $ $ $

J. C. MOTORS LTD.
847 Yates Street

63 METEOR Hardtop V8. Power steering and brakes, bucket seats, white-walls $4195
64 PONTIAC Sedan automatic 6. Radio, heater $2,795
64 FORD "XL" 2-Dr. Hardtop. Fully powered $3295
63 CHEV 2-door $2195
62 FORD Fairlane "500" $1795
62 PLYMOUTH Two-door V8, standard transmission, radio ..$1,695
62 FORD Convertible V8 automatic P.S., P.B. $2,795
63 KARMANN GHIA $1395
58 CHEV Ranch Wagon. Top condition $1295
57 MONARCH Convertible. 1 owner $1495
57 VOLKSWAGEN $695
56 CADILLAC Convertible, new top power steering, brakes $1395
56 PONTIAC. Automatic, six ..$695
35 others to choose from
TRADE UP OR DOWN
Jackie Chow, 384-6921
Earl Warholm, 383-6931

MUST SELL THIS WEEKEND
1956 DeSoto de luxe 4-door hardtop, power steering, power brakes, power windows and radio. 2 new tires. Best reasonable offer takes. 1424 Begbie. EV 4-1452.

1954 MERCURY SUN VALLEY. A-1 shape. '56 T-bird auto transmission, power steering, power brakes, power seat, new brakes and whitewall tires. A good 2-door hardtop. $600. 385-4261.

POSTED, MUST SELL '57 RAMbler V-8 wagon, automatic, new valve grind and tune-up. $850 or nearest offer. View at Chevron Station, Pear and Shelbourne. Will finance.

'56 VAUXHALL 6, GOOD TIRES and mechanical condition. Offers. 907 Market St. 384-5305.

PRIVATE—'61 CHRYSLER WINDsor 4-door hardtop, power steering, excellent condition. EV 4-3972.

1962 VOLKSWAGEN DE LUXE—Color cherry red. Trade and payments accepted. GR 7-1987.

1959 METEOR SATION WAGON, good condition, will swap for small car. 385-1870.

62 SUNBEAM ALPINE, $1500. Ph. EV 5-6843

1951 CHEV. 4 NEAR NEW TIRES. $150. 658-8241.

1955 CHEV. 2-DOOR. $350. 383-9824.

1962 FORD ROADSTER, CHEV engine. Phone EV 2-2030.

1929 STOCK MODEL A SPORT Coupe. Offers. 383-1332.

1957 ZEPHYR, A-1 CONDITION, clean, radio, $700. EV 5-0601.

---

100 CARS FOR SALE

NATIONAL
MONTH-END
WINNERS!

Hot buys in used cars—That are really worth racing for! Get a fast start with these!

59 VOLKSWAGEN 2-Door Sedan—Vinyl interior. Very well maintained unit. SALE $776

64 AUSTIN Healey Sprite Roadster—Red, black top. Ideal for the young at heart. Reg $1,795. SALE $1588

63 STUDEBAKER 2-Door Sedan—Automatic trans, padded dash, electric wipers; finished in nice Nile green, offset by matching interior. Reg $1,895. SALE $1667

63 COMET De Luxe 2-Door Sedan—Automatic trans. One-owner case history auto. Reg $2,195. SALE $1964

64 FORD Fairlane 4-Door Sedan—Custom radio, de luxe trim, showroom condition. SALE $2295

64 VOLKSWAGEN "1500" Sports—WWs, showroom condition. Finished in nice maroon with matching interior. A hard-to-find model. Cost new, $2,800. SALE $2081

65 DODGE Polara "440" Sedan—Automatic trans., custom radio. Only 6,000 miles. Balance of 5-year, 50,000-mile warranty. Cost new $3,800. SALE $3345

59 PONTIAC 4-Door Sedan—6-cylinder, automatic trans. Going at wholesale. SALE $695

59 RAMBLER 4-Door De Luxe Sedan—Automatic trans, custom radio, two-tone, reclining seats. Reg. $1,095. SALE $828

BUYER BENEFITS
* Reconditioning by Experts
* Written Warranty
* Free Exchange
* Bonded Salesmen
* Top Allowance for Your Car
* Immediate Delivery
PLUS
Top Retail For Your Trade
100% Financing Available
No Payments Until July

63 STUDEBAKER 2-Door Hardtop—Bucket seats, 4-on-the-floor, 289 V8 motor, custom radio, white with red vinyl interior. Cost new $4,300. SALE $2267

63 FORD 4-Door Ranch Wagon—V8, automatic trans, custom radio, vinyl interior, finished in nice silver grey. Reg $2,795. SALE $2571

61 COMET 4-Door Sedan—Custom radio, heater, defroster, signals, 6-cylinder standard trans. Economy, room and comfort. SALE $1395

58 CHEVROLET 4-Door Family Sedan—6-cylinder standard trans, heater, defroster, signals. Reg $995. SALE $780

62 ACADIAN Convertible—6-cylinder, automatic trans, custom radio, WWs, chrome wheel discs. SALE $1985

57 MORRIS Oxford Sedan—Room, comfort and economy. SALE $356

62 AUSTIN Mini-Minor Sedan—One owner. Only 22,000 miles. SALE $973

64 PONTIAC Parisienne Super Sports Hardtop—V8, power brakes, steering, console on the floor, custom radio with record player. Very hard-to-find model. SALE $3375

62 CORVAIR Monza 2-Door Sports Coupe—Automatic trans, custom radio, bucket seats, finished in lovely ermine white. One owner, case history car. SALE $1866

59 CONSUL Convertible—Vinyl interior, custom radio. Ideal for the young at heart. SALE $678

58 PONTIAC Strato-Chief Sedan—Automatic trans., custom radio, two-tone. Nice family car. SALE $865

59 STUDEBAKER Lark 4-Door Sedan—Heater, defroster, signals, top compact model. SALE $649

60 CHEV 2-Door Family Sedan—Custom radio, two-tone, whitewalls. SALE $2188

59 METEOR Rideau 4-Door Sedan—Automatic. Finished in ermine white, de luxe interior. SALE $1066

55 MERCURY 4-Door Sedan—Custom radio, wheel spinners, power brakes. SALE $450

58 MERCURY 4-Door Sedan—Usual power equipment. This unit is being sold at wholesale price. SALE $658

61 CONSUL 4-Door Sedan—Heater, defroster, signals. SALE $665

56 DODGE Station Wagon—Economy 6-cylinder, standard trans. Two-tone, heater, defroster, turn signals. SALE $547

58 CHEVROLET Bel Air Tudor Hardtop—V8, automatic, custom radio, continental kit. Hard-to-find model. SALE $1295

NATIONAL
ON YATES, EV 4-8174

Over ½ a century
"The Most Respected Name in the Automobile Industry"

---

100 CARS FOR SALE

EMPRESS MOTORS LTD.
SPRING
USED CAR
SPECTACULAR

64 ACADIAN Station Wagon. Radio, turquoise, $2695. Sale Price $2495

63 ACADIAN. 2-Door maroon, $2195. Sale Price $1950

62 CHRYSLER Saratoga De Luxe. Automatic, radio, power steering, power brakes, $3095. Sale Price $2895

62 MERCURY Sedan. Automatic, radio, power steering, power brakes, $2395. Sale Price $2195

62 COMET Sedan. Automatic, radio, $2095. Sale Price $1895

63 VALIANT Signet Hardtop, automatic, radio. $2395. Sale Price $2295

63 FORD Custom Tudor, automatic, blue and ivory. $1995. Sale Price ... $1795

63 PONTIAC Strato Chief Sedan, white. $2395. Sale Price $2195

64 PONTIAC Laurentian Sedan, automatic, radio, blue. $2895. Sale Price $2695

62 FORD Falcon Futura, radio, black. $1995. Sale Price $1795

60 METEOR Sedan, automatic, radio, beige. $1595. Sale Price $1395

58 BUICK Special Sedan, blue. $1195. Sale Price $1095

59 PONTIAC 2-Door, radio, maroon. $1395. Sale Price $1295

58 PONTIAC Sedan, blue. $1195. Sale Price ... $1095

58 VAUXHALL Victor, blue. $695. Sale Price $595

60 VAUXHALL De Luxe, maroon. $1095. Sale Price $995

60 VIAT Sedan, red. $550. Sale Price $475

59 CONSUL Sedan, beige. $995. Sale Price $795

63 TRIUMPH Sport Coupe. $1595. Sale Price ... $1495

62 CONSUL Sedan, white. $1295. Sale Price ... $1195

56 STUDE Low Boy, blue. $495. Sale Price $395

ROCK BOTTOM PRICE
Drive Away Specials

53 FORD Tudor $225
53 PONTIAC Sedan $250
54 BUICK Century $395
55 VAUXHALL $250
56 DODGE Sedan $200
51 HILLMAN Sedan ... $100
56 DODGE Sedan $150
53 CHEV Sedan $200

Many More Cars at Sale Prices

Our Salesmen Will be Glad to Demonstrate at Your Convenience

EMPRESS MOTORS LTD.
900 Fort St. Phone 382-7121

1965 DATSUN
4-DOOR SEDAN
Whitewall tires, chrome discs, alternator, electric wipers, padded dash.
from $1795

63 SUNBEAM Alpine roadster $1895
60 VAUXHALL Victor sedan, immaculate $895
59 FORD, 9 passenger wagon .$1495
55 FORD sedan, V8 stick $595
55 CHEV wagon, V8 stick $795
60 VAUXHALL Velox, radio $995
57 VOLKSWAGEN 2-Door, radio, clean $845

• • •
NO DOWN PAYMENT
ON APPROVED CREDIT
NO PAYMENTS 'TILL JULY 1

MARCH MOTORS LIMITED
LOOK FOR THE MARCH HARE!
483 Burnside Road
388-5581 388-5532

• BURNSIDE TEXACO •
1955 Volkswagen de luxe, perfect condition ..... $ 445
1961 Volkswagen de luxe, 38,000 miles $1075
1958 Volkswagen ..... $ 795
Your Volkswagen specialist. 384-5512

UNEXCEPTIONALLY GOOD BUY for $2,150. 2-tone 1964 Super Minx Station Wagon with automatic transmission, white wall tires, in lovely condition, carefully driven, mileage less than 11,000. For sale privately. EV 3-6857 for appointment.

1958 PONTIAC LAURENTIAN SEdan. 2-tone, fully equipped. One-owner car in excellent condition. $300. EV 2-3344.

1964 CHEVELLE SUPER SPORT hardtop, radio, bucket seats, white with red interior, $3,095. EV 5-3549.

1955 NASH METROPOLITAN, RED and white. Best offer. EV 2-4464.

---

100 CARS FOR SALE

OLSON FORD

SOMETHING SPECIAL

An opportunity for you to purchase an $8,000 luxury car at a fraction of its original cost. This is the car that set the standard for classic beauty.

61 T BIRD Convertible, only 33,000 miles, carefully maintained without a blemish. Finished in a luxurious vintage burgundy with rich mink white vinyl interior. Full power equipment including seat and windows, hide-a-way top, floor console, comfortable bucket seats, whitewalls, plus all luxury extras. This fine car can be yours for only $3,695

OLSON FORD
1060 Yates St. EV 4-1144
Open till 9 p.m.

---

* KAYE MOTORS *
64 COMET 4-Door, low mileage, $2495
63 CORVAIR $2095
62 HERALD Sports Coupe $1695
61 VOLVO $1195
60 FORD Pickup, long box $1195
56 MONARCH 2-Door Hardtop, $695
56 MERCURY ¾-ton C & C, cab and chassis $575
54 CHEV Automatic, Special ... $325
877 Yates — EV 3-8251

STATION WAGON
1960 4-door Frontenac, 2-tone, superb condition. Automatic, radio, windshield washers, whitewalls, snow tires, heavy-duty springs, undercoated. Professionally maintained. Ph. 385-7109.

'65 PONTIAC SUPER SPORTS, '65 Barracuda V8, stick, '64 TR4, '62 Volkswagen; '60 Pontiac, '60 Ford Wagon, '61 Falcon, '57 Rambler Custom, '55 Chev Sedan. Les Blow, 2940 Douglas. EV 4-7843.

CADILLAC
Lovely 1958 model, only $285. 873 Oliver St. EV 2-4034.

1965 MUSTANG. EXCELLENT condition, low mileage, 289 cu. in. 4-speed trans. Ph. Duncan 746-4847.

1960 CHEV IMPALA SEDAN, ONE owner, low mileage, V-8 automatic. Sacrifice, $1495. 385-7647.

'36 FORD 3-WINDOW COUPE, rumble seat, licence. One owner. Collector's item. Phone 746-3362.

NOTHING DOWN, $24 MONTHLY—1955 AUSTIN, $595. ART'S CARS, BURNSIDE AT HARRIET.

NOTHING DOWN, $22 MONTHLY—1958 VAUXHALL, $475. ART'S CARS, BURNSIDE AT HARRIET.

'36 PONTIAC, A-1 SHAPE, $365 OR offer. 658-8227.

51 OLDS STICK V-8. EV 4-1537.

101 FOREIGN IMPORT AND SPORT CARS

¾-RACE CONSUL-POWERED Morris; very clean; chrome carbs, tuned exhaust, TC gear box; extensive and careful mods; mahogany dash, BRG paint, etc.; over $1,500 invested; $600 and/or trade. Phone 384-5767.

For VOLVO
The world's finest car
Call Harry Marks
DAVID MOTORS LTD.
386-6168 385-6329

TR 3, RED WITH BLACK AND white interior, motor in good condition, new transmission, wire wheels, disc brakes. Best offer takes. EV 3-7436.

CONSIGN YOUR SPORTS CAR TO Maynard's huge auto and marine auction June 5th. 388-3712. Lot at Queens and Douglas.

59 TR3 ROADSTER, NEW CLUTCH, new transmission, new paint. Ph. 477-6049.

1960 SUNBEAM ALPINE OR 1959 Sunbeam Rapier. Both good. Must sell one. 383-8763.

1953 M.G.-TD, NEW UPHOLSTERY, top and paint, mechanically sound, $700 or offer. EV 2-3807.

1963 TRIUMPH SPITFIRE. Excellent condition. Radio. Possibility of trade. 1647 Ross. 382-8918.

'64 TR4, RADIO, OVERDRIVE AND two tops. Les Blow, 2940 Douglas. EV 4-7843.

1955 TR-2 ROADSTER. EV 4-6925

'63 HEALEY 3000 MARK II. EV 5-2834.

56 MGA NEEDS BODY WORK, $400. 385-3740.

'59 AUSTIN HEALEY SPRITE. EV 2-3385.

MUST SELL 56 MGA, GOOD CONdition. Spoke wheels. EV 6-2696.

1959 AUSTIN HEALEY SPRITE. Good condition. EV 3-4277.

105 TIRES

TIRES
Allstate sets the pace with Canada's finest tires. "Only with Allstate tires do you get"
a no time-limit or mileage-limit guarantee against ALL failures for the life of tread
PLUS
a guarantee against wearout for a stated number of months.
BUY THE BEST—BUY ALLSTATE
SIMPSONS-SEARS
728 Yates St. 386-3161

$1 DOWN
$1 A WEEK
Buys a New Goodyear Tire
See us for Brake Relining, Wheel Alignment, Shocks and Mufflers.
Easy Easy Terms
VICTORIA TIRE LTD.
Government at Herald EV 3-6154

ANDY AND JACK offer
25% OFF
NEW TIRES ANYTIME!
FRANCIS BATTERIES & TIRES LTD.
2150 Blanshard St. EV 3-7032

106 TRUCKS

HI-VALUE
Used Trucks and Cars

54 R112 Pickup, LWB, excellent condition $695
58 DODGE Pickup $750
56 METEOR Niagara 4-Dr., AT, V8, WW $695
57 MERC Pickup and canopy, AT, V8 ..... $1150
58 A100 Pickup, 6-cyl., AT, clean $1050
58 LAND ROVER Stn. Wgn, winch, 4 WD $1050
58 FARGO Panel, extra side windows $895
63 COMET Stn. Wgn., AT, radio $1995
62 C120 Pickup, LWB, 4-spd., PL $1895

International Harvester Co. of Canada Ltd.
517 Herald St. Victoria 388-5306

NEW AND USED TRUCKS, '65 GMC ¾-ton pickup; '65 ½-ton pickup; '65 Mercury ¾-ton pickup; '64 GMC ½-ton pickup; '64 GMC Suburban. New campers at low prices. Les Blow, 2940 Douglas. EV 4-7843.

1952 CHEV PANEL, GOOD MEchanical condition, body very clean, excellent rubber, $300. EV 2-4996.

1949 Chev panel, running condition, body clean, good tires, $175 or near offer. EV 2-4996.

1963 CHEV ½-TON PICKUP. Fleetside, 13,000 miles, extras. Open to offers. 730 Goldstream. 478-6011 or evenings 478-1270.

---

106 TRUCKS

OFFER FOR SEDAN DELIVERY
OFFERS: plainly marked on the envelope, "Offer on P.T. No. 36" will be received by the undersigned up to noon, June 9, 1965, for a 1955 Chevrolet Sedan Delivery, Model 1271, Serial No. 5-1271-663478. Reference No. S-1476, located "as is and where is" at the Department of Highways Yard, Langford, B.C. To view or for further information, contact the office of the Mechanical Foreman, Department of Highways, Langford, B.C.
Licence and registration is not included and it is a condition of sale that all Government identification be removed from the vehicle.
Offers should be accompanied by a certified cheque or money order made payable to the Minister of Finance for 10% of the bid.
The highest or any offers will not necessarily be accepted, but the bearer of a successful bid will be required to pay the S.S. Tax.
R. G. McKee, Chairman,
Purchasing Commission,
Parliament Buildings,
Victoria, B.C.

'57 INTERNATIONAL MODEL VC0-220 single axle tractor, 549 motor, 5 speed transmission, 2 speed Eaton rear-end and air brakes.
George Eng Truck Sales Ltd.
940 Hillside EV 5-3054

61 FORD ½-TON PICK-UP, CUSTOM cab, radio, windshield washers, Westcoast mirrors and trailer hitch, new tires. Ready for camper. A-1 condition. 386-6662.

1961 CHEV. STATION WAGON panel, seats 8, good condition, $300. 656-1636.

NOTHING DOWN — 1961 G.M.C. 3-TON DUMP, $475. ART'S CARS, BURNSIDE AT HARRIET.

CHEV ½-TON DE LUXE CAB, steel deck, two new, two good tires; $175. EV 4-6243.

5 GOOD HALF-TON PICKUPS, NOTHING DOWN. ART'S CARS, BURNSIDE AT HARRIET.

'55 CHEV SEDAN DELIVERY, radio, heater, near new rubber, very good shape. Phone EV 6-6389.

1950 CHEV. ½-TON PICKUP — 4 near-new tires and good motor, $200 or best offer. GR 8-6996.

55 MERCURY TANDEM 6-8 YD. box; good tires; some spare parts. $1900 or offer. EV 4-8869.

1954 DODGE PANEL
652-2581

'64 FORD PICKUP, V-8, 6,500 miles. 386-1063.

VOLKSWAGEN ½-TON PICKUP, $385 or nearest offer. 478-1019.

1950 FARGO PANEL TRUCK. 478-1242

107 PARTS, ACCESSORIES

OUR NEW LOCATION
2150 Blanshard Street
Your Car's "Heart" is the
BATTERY
For a strong sure start every time
Get an "ACME"
12-VOLT BATTERY
$12.75 Ex.
Delivered and Installed
FRANCIS BATTERY & TIRES LTD.
Retreading Specialists
EV 3-7032

REBUILT 277 CHRYSLER SET UP out of '48 Plymouth coupe, complete with rebuilt transmission, cross-member and shortened drive shaft. $250. 656-2305.

CADILLAC 331 INCHES, NEW rings, spare block and piston, 4-barrel carburator, valves just done. $75. Hydromatic transmission, $35. Cadillac rear end, $25. GR 8-3208.

SEAT COVER SALE
Custom built seat covers. $12.50-$18.95. Also clear plastic covers for late models. Sandy's Auto Parts, 1023 View St., EV 5-4478.

AUTOMOTIVE PARTS
AND ACCESSORIES
SIMS AUTO SUPPLY
831 Yates Street EV 3-4313

RINGS FOR ALL MOTORS
Gaskets. Bearings. Machine Work
CORONA PISTON RINGS
at 834 Johnson Street 383-6011

RECONDITIONED CAR AND truck motors at extremely low prices. Admirals Rd. Home Service. 386-1311.

NEW 4-CYLINDER VAUXHALL engine, fits 53-56 model, $95. Phone 384-2693.

WANTED — JUNK CARS, WILL pay $10. Will haul away old car bodies $3. GR 9-7300.

LANGFORD AUTO WRECKERS
1074 GOLDSTREAM GR 8-2689

CAR RADIO REPAIRS AND sales to 10 p.m. EV 4-3143.

REBUILT 1961 VOLKSWAGEN ENgine and parts. GR 8-2501.

PASS AND FOG LAMP, SIGNALS, battery booster, 6-volt. EV 4-2861.

'53 STUDE 6 MOTOR, COMPLETE, running gear. Phone EV 2-3270.

FOR SALE — 1959 FIAT MOTOR and transmission. 658-5304.

NEW GM 1958 PONTIAC CUSTOM radio. $40. 477-2104.

'36 FORD MILL FOR SALE. BEST offer. Phone EV 4-3398.

108 AUTO REPAIRS, SERVICE, TOWING

Another Great Money Saving Special from . . .
NATIONAL MOTORS
BRAKES RELINED
Limited time Only
$21.95
Reg. $29.95
Includes all parts and labor.
ALL MAKES — MOST MODELS
Save over $8.00 and drive in safety with this great special!
Just compare the complete service we give you . . .
Reline all 4 wheel brakes with Chryco Bonded linings
Inspect wheel cylinders and front wheel bearings
Test master cylinder
Inspect and clean out brake drums
Adjust brakes
Adjust parking brake where applicable
ALL CHRYCO PARTS BACKED BY CHRYSLER NATIONAL WARRANTY
For Fast, Efficient Service
NATIONAL MOTORS
(Victoria) Ltd.
819 YATES ST., EV 4-8174

A & S AUTO SERVICE
2620 ROCK BAY 3-5-0769
Have your car painted for as low as $35 and up, by a paint specialist. Body repairs $4.75 per hour. Motor repairs, brake specialty. All work guaranteed. 10% off first 10 customers.

COMPLETE AUTO REPAIRS *
Reasonable terms, on time *
DOWMANS SERVICE.
724 Johnson St.

TRANS-WILL AUTOMATIC TRANSmission specialists. EV 4-2851. Rebuilt auto transmissions from $69.95; tune-ups from $11.95

FAST, TOP QUALITY RADIATOR repairs, body work and painting at Morrison Chevrolet-Oldsmobile Ltd. Yates at Quadra EV 3-1206.

ENGINE OVERHAUL SPECIALISTS
COURTESY CARS
Richmond Texaco — 384-2121

109 AUTO BODY WORK AND PAINTING

TONY'S AUTO BODY SHOP
Complete body and paint facilities. Insurance repairs a specialty.
721 Fisgard St. — EV 6-1232

112 CARS AND TRUCKS WANTED

$

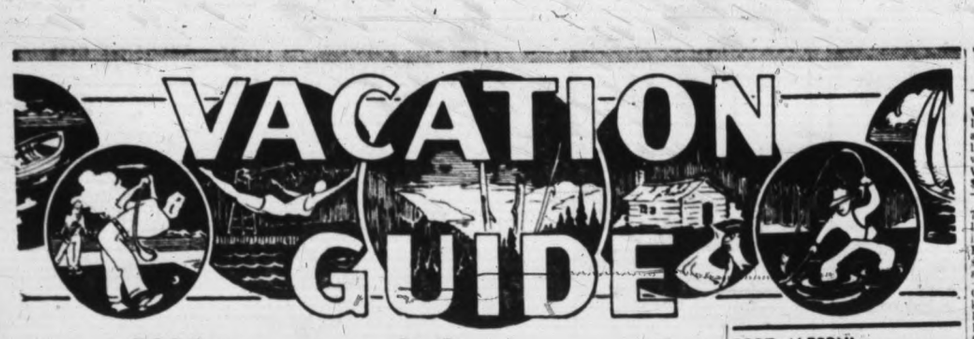

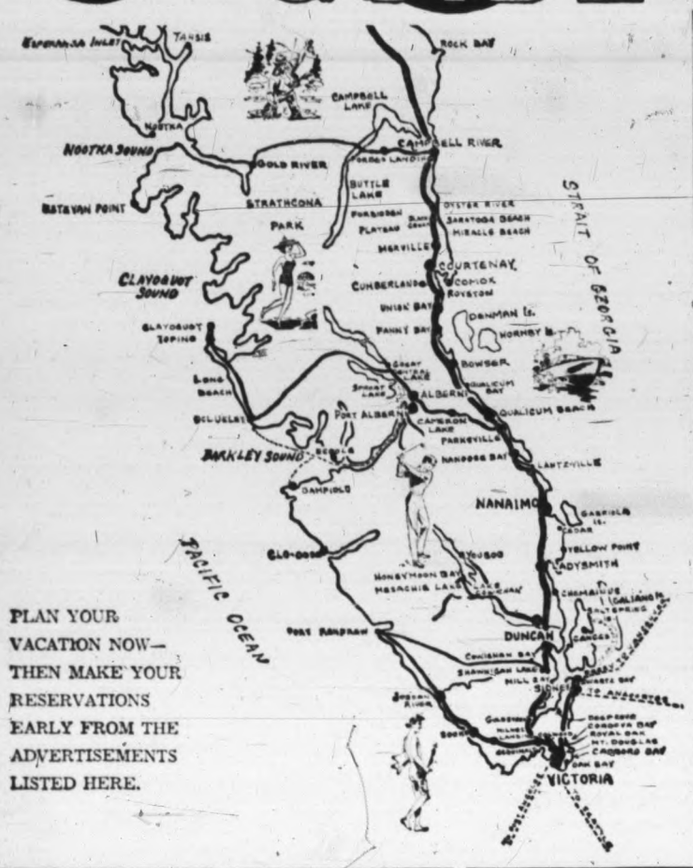

PLAN YOUR VACATION NOW— THEN MAKE YOUR RESERVATIONS EARLY FROM THE ADVERTISEMENTS LISTED HERE.

BRENTWOOD

BRENTA LODGE AND MOTEL
CAA **** AAA
Open all year round. 25 de luxe units. Exceptionally well suited for family vacations.
- Heated swimming pool.
- Children's playground.
- Indoor family games room.
- Unsurpassed marine view dining.
- Ultra-modern coffee shop.
- Relax in our cosy Brenta Lounge.
- Excellent fishing.

Reservations—652-2262.

SIDNEY

27 Miles North of Victoria.

Craigmyle Motel and Trailer Park
Heated Swimming Pool!
$4.50/$8.50 for 2 at Craigmyle. 1 block from shopping centre, gift stores, DUTY FREE STORE, close to golf course. FREE TV. Close to Swartz Bay and Anacortes Ferry. Sidney, B.C. Ph. 656-1441

SALT SPRING ISLAND

HARBOUR HOUSE (1964) LIMITED
Salt Spring Island — Ganges, B.C.
"An Ideal Summer and Winter Resort"
Overlooking Ganges Harbor. Spacious grounds include swimming pool, tennis courts. Excellent cuisine. Comfortable accommodation in lodge or well-appointed cabins. For a holiday to remember, reserve now. Gov't car ferry service daily from Tsawwassen terminal to Long Harbour. Auto ferry service daily from Vancouver Island. Write, phone or wire D. Crofton, Ganges. 537-2133.

ENJOY YOUR HOLIDAY AT
ARBUTUS MOTOR COURT
Fully modern new court overlooking beautiful Vesuvius Bay and Sansoum Narrows offers housekeeping suites or motel units.
DAILY AND WEEKLY RATES
Write or phone MR. AND MRS. J. C. REID, R.R. 1, Ganges. Ph. Ganges 537-5415.

CEDAR BEACH RESORT
Salt Spring Island's Leading Resort!
- Free TV in each cottage.
- One and 2-bedroom cottages.
- Glassed-in lounge overlooking the Lake.
- Situated in parklike grounds on St. Mary's Lake gives a sense of luxurious comfort! Children's playground. Tom Sawyer Raft. R.R. 1, Ganges. Phone 537-2305.

BOOTH BAY RESORT
New all-electric housekeeping cottages on Booth Bay. LODGE—Quiet relaxation, spacious grounds, warm swimming, salmon fishing, clams & oysters. TV in LOUNGE. Shuffleboard, golf, store. Write Box 231, Ganges, B.C. Phone Ganges 537-5651.

NORTH PENDER ISLAND

A Holiday to Remember at
BEAUTYREST LODGE
Join in the fun at pool, tennis, golf, archery, etc., or relax amid beautiful gardens, watch the ships go by. American plan or spanking-clean housekeeping cottages.
Write to Port Washington, B.C.
Phone 539-2353

DENMAN ISLAND, B.C.

RANCHO ALEGRIA RIDING CAMP
For Boys and Girls 8 to 16
July 4 - August 14
Home of 100 Welsh ponies! Expert daily riding instruction, English or western; overnight pack trips; pony shows; fishing, arts and crafts, ranch life. Large staff, excellent supervision. Free brochure.
Ray and Sally Redfern,
Rancho Alegria,
Denman Island, B.C.
Phone Hornby 343

HORNBY ISLAND

Seabreeze Guest Farm
HORNBY ISLAND, B.C.
Special holiday spot for family enjoyment, featuring farm by the sea. Fun for young and old. Lovely beaches, weekly hayride, informal atmosphere. Weekly or daily rates all inclusive. Write us or phone Hornby Island 458, Evelyn and Bill Fowler.

GABRIOLA ISLAND

TWIN BEACHES GABRIOLA ISLAND
For holidays and weekends. Clean, fully furnished cottages, overlooking TWO sandy beaches and park.
Phone 247-9326

WATCH FOR THIS FEATURE WEEKLY

WEIR'S BEACH

15 Miles from Victoria.

SAND AND SEA RESORT
on WEIR'S BEACH
1 and 2-bedroom cabins, tenting and trailer park. Fresh water pool. Cabins from $15 week.
Special Rates for June
FISHING, BOATING
Your Family Holiday Land
5381 William Head Rd.,
RR 1, Victoria. GR 8-3664

SOOKE

23 Miles from Victoria.

SOOKE HARBOUR HOUSE
On Whiffin Spit Road, overlooking the blue waters of Juan de Fuca.
- De luxe hotel room accommodation.
- Dining room of the Sooke Harbour House is famous for its continental cuisine to please the gourmet!

We cater to Parties, Weddings, Dinners.
Your hosts Leo and Susan Teygeman
Phone Sooke 472-5613.

MALAHAT

18 Miles from Victoria.

BAMBERTON BEACH FISHING RESORT LTD.
Waterfront cottages, store. Private sandy beach. Power boats.
*SPECIAL RATE of $15.00 for cabin and boat for up to 6 people for 2 nights. Safe warm swimming. 40' GUIDE CHARTER BOATS. Tenting and trailer space. Only 3 minutes from Mill Bay ferry.
Your hosts, Bill and Phyl Sim
743-5584 RR 1, Cobble Hill

MALAHAT POOL AND PLAYGROUND
- HEATED SWIMMING POOL •
Holiday campsite, trailer space, modern washrooms, shuffleboard, tree house, badminton, wooded trails, etc. Let the family enjoy extra holidays while you commute. Season starts May 21. Sorry, no dogs. Opposite Malahat Chalet. Phone 478-3981.

SHAWNIGAN LAKE

28 Miles from Victoria.

SHAWNIGAN BEACH HOTEL
Shawnigan Lake
Make plans to get away from sea level for a while.
Come up to the well-known change of air at Shawnigan — warmer — safer.
Good, too, for tensions — good for nerves — or just if you are a bit run down.
Tary a day or two, or stay longer. You will notice the difference and feel great.
A very comfortable family hotel with a beautiful setting in 30 acres of grounds. Owned and operated for many years by the Hurleys.
Peaceful surroundings. Plenty to do if you want to, or just sit.
Home of "The Fire That Is Never Out." Fine library, bridge, "socializing," pitch and putt golf, tennis, boats, fishing, woodland walk and many other things.
Prices (+6% Sincle. $5; Double, $7
Just phone collect, 743-9203 or
743-2312, or write Denis Mason Hurley, P.O. Box 9, Shawnigan Lake.

MOUNTAIN VIEW RESORT LTD.
Family holiday resort. Self-contained cottages, refrigeration, fireplaces. Trailer spaces with complete hook-up. Camp sites on lake shore, spacious playgrounds. Safe beach for youngsters. Book now for reservations. MR. AND MRS. H. M. ODEGAARD, Box 82. Phone 743-2044.

COWICHAN BAY

COWICHAN BAY INN
Ideal family resort. 17 four-star units. Housekeeping suites and sleeping rooms with private bathrooms. Dining — lounge. Heated pool. Best tyee fishing from July to October. Reasonable rates. Jean Hepburn. Phone 748-8311 Cowichan Bay.

DUNCAN

KELVIN CREEK RANCH
(5 Miles South of Duncan)
Guided trail rides for children and adults. Reservations taken for young DUDE RANCHERS during July and Aug. Trail rides, swimming, hiking, etc., for boys and girls 8-15 years.
Jack and Mollie Archer
RR 1, Cowichan Station. Ph. 746-6205

CHERRY POINT

32 Miles from Victoria.

FOUR OAKS
**** B.C.M.R.A.
Cherry Point Beach—30 miles north of Victoria, 2 miles east of highway. Fully furnished housekeeping cottages away from all traffic. Quiet family resort, no organized entertainment. Salt water swimming, sandy beach, fishing, boats, etc. Riding, tennis and golf nearby. No dogs or pets. Phone 743-2233 or write Cobble Hill P.O.

MAPLE BAY

MAPLE BAY INN
(On beautiful Maple Bay, 3 miles east of Duncan.) HOTEL ACCOMMODATION American or European plan. Fully contained family cottages on the beach. Licensed dining lounge, outstanding meals. Safe beach. FREE WHARF MOORING. Boat rentals.
RR 1, Duncan 746-5186

CEDAR-YELLOW POINT

12 Miles South of Nanaimo.

ZUIDERZEE CAMPSITES
AND TRAILER PARK
Tenting, picnic grounds, bass fishing, boat rentals, cement launching ramp, swimming with Olympic-height diving tower and slide. Children's wading pool, sandy beach, water skiing, games, Groceries, lamp and marine gas. Exceptionally beautiful mountain view across Quennel Lake. ON YELLOWPOINT ROAD, halfway between Ladysmith and Nanaimo. 758-8809.

TILLICUM SEASIDE COTTAGES
12 Miles South of Nanaimo on Yellow Point Road
18 Furnished Cottages, 2 to 5 Rooms
We Cater to Families and Fishermen
Tenting Grounds — Reasonable Rates, Information and Reservations C. Pavey, R.R. 1, Ladysmith
Phone SK 3-1731

PARKSVILLE

91 Miles from Victoria.

"THE HOTEL WITH A BEACH FOR A DOORSTEP"
ISLAND HALL HOTEL and SPA
**** PARKSVILLE V.I., B.C.
Situated on one of the most beautiful white, sandy beaches in well-known resort village on main Island Highway. Ideal place for summer vacations, weekends or just any relaxing holiday.
Old World atmosphere but modern, 81 comfortable rooms, excellent cuisine, spacious lounge, landscaped lawns and gardens, promenade on the edge of the sea. Fishing, games, golf seven miles, children's playground. Folks who come once return again and again.
UNIQUE NEW FACILITIES
- Indoor heated salt water swim pool.
- Hot salt water soaking pool with turbulence.
- Sauna bath.
- Recreation area.

For information and reservations write Mary Sutherland (owner-manager) or phone 248-3228.

PARK SANDS BEACH RESORT
"First on Parksville Bay"
Six Beautiful Acres with a pure sand beach completely safe for children. 4-Star housekeeping cottages and suites on the beach. Private, off highway. Children's playground. Village super-market shopping. Weekly rates for family groups during July and August. Phone 248-3171. G. E. Mayfield, Box 179, Parksville, B.C.

BEACH ACRES
Holiday Resort
Modern self-contained cottages with automatic gas or oil heat, fridges, excellent beds for real relaxation. Enjoy private tennis, acres of woods and gardens. B.C.'s warmest salt-water swimming and B.C.'s safest sandiest beach. Off-season rates until June 30. PHONE 248-3424
WRITE RR 1, PARKSVILLE, B.C.

GEORGIA VIEW AUTO COURT
Modern, beach front cottages. Special rates May June, and Sept.
R.R. 1, Parksville, V.I.
Phone 248-3241

DE LUXE AUTO COURT
Fully modern one and two-bedroom units. Gas cooking and heating. Fridges. Children and pets welcome! Close to beach and stores. Open all year. Excellent fishing and swimming. RESERVE NOW. Phone Churchill 248-3023 or write Mrs. A. Harrington, RR-1, Parksville.

Paradise Beach Resort
Phone 248-6612. Fully modern, self-contained cottages, propane heat and cooking, fridges. Tree shaded tenting and trailer grounds, showers, game store next door. Families welcome. No dogs. Complete facilities for trailers.
Your hosts, Norman and Lavina Vance, Parksville, B.C.

RIVERBEND RESORT
ON ENGLISHMAN'S RIVER, PARKSVILLE, B.C.
Self-contained family units. Trailer park with full facilities and tenting spaces. 16 acres of parkland.
Bob Brett and Herman Vanderbyl
For Reservations Phone 248-3134

CAMERON LAKE

107 Miles from Victoria

CAMERON LAKE CHALET
RIGHT ON THE SHORES OF CAMERON LAKE
Complete Hotel facilities, dining room. Boat launching ramp, boats for rent. Spacious treed camping grounds, hot and cold showers.
R.R.2 Qualicum
Phone 752-9941

RELAX AND ENJOY YOURSELF
Have your favorite Victoria newspaper follow you to your vacation address. Keep informed on local news—it costs no more.
Just phone the Circulation Dept.

PORT ALBERNI

29 Miles West of Parksville.

BARCLAY MOTOR HOTEL
Port Alberni's Leading Motor Hotel!
"Informal Luxury at Comfortable Prices"
- DINING ROOM
- LOUNGE
- COFFEE BAR
- SAMPLE ROOM

Your host, Bill Laschuk
Phone 723-2192

BAMFIELD

West Coast Vancouver Island.

Enjoy the Serenity of an Unspoiled Fishing Village
- Boating
- Fishing
- Ocean Swimming
- Sandy Beaches
- Hiking, etc.

Lodge and Housekeeping Unit
Pauline and Bruce Scott
AGUILAR HOUSE
Tel. Bamfield 14-Q

GREAT CENTRAL LAKE

13 Miles North of Alberni.

THE ARK RESORT
On beautiful Great Central Lake. The water entrance to Della Falls, the highest waterfall in North America. Continue on Highway 4 past Tofino intersection only 5 miles. Trailer park with facilities. 30' water taxi. Boat ramp. Boat rentals. Mooring. Gas, oil. Completely furnished house boats.
CASSIE and STAN ROSS. 723-2657

FRENCH CREEK

FRENCH CREEK BOAT HAVEN
Parksville, B.C. Phone 248-6451
NEW BASIN IMPROVEMENTS — accessible to all tides. Lovely camping area. Boat rentals. Cafe, store and workshop. Air service available. Walter Gwyer and Patrick Horn. Phone 248-6451.

QUALICUM

99 Miles from Victoria.

QUALICUM BEACH
VANCOUVER ISLAND
BRITISH COLUMBIA
A HOLIDAY PARADISE
Centrally located for you to explore 12,500 sq. miles of scenic wonderland — mountains, tall timber, cool streams, crystal clear lakes.
- At your doorstep, miles of uncrowded beaches — the warmest sea bathing in the Pacific Northwest.
- Famous for the home of the fighting coho salmon.
- Golf, water ski, riding, marina, boat rentals, oysters, clams, trails, bowling, provincial parks — all yours to enjoy.

For further information and brochure, write Qualicum Beach Chamber of Commerce, Box 103, Qualicum Beach, B.C.

Grandview Tourist Courts
24 modern, reasonably priced cottages. Ocean swimming, boating, fishing. Phone 752-6713 for reservations.

RAVINE COURT
Beautiful unsurpassed sea view with sandy beach for your doorstep. Phone 752-9932 for reservations.

Shady Rest Hotel
Shady Rest Auto Court
For the time of your life—reserve now. Write, wire or phone G. T. Kipkalde, 752-6771.

OYSTER RIVER

BOB OWENS' OYSTER RIVER
Children's Guest Ranch
on Vancouver Island
Boys and Girls 9-15
Guided Rides, Swimming at Saratoga Beach, Hayrides, Cookouts, Calf Roping, etc.
Write to Black Creek P.O. for further information and brochure.
293-5002 or 337-5594

COURTENAY

134 Miles North of Victoria.

RIVERSIDE HOTEL
New owners Mr. and Mrs. William Mueller.
"Informal Hospitality At Its Best!"
*Lounge *Coffee Bar *Dining Room
- Chinese Food Specials
- Boneless Almond Chicken, Sweet and Sour Spareribs, Deep Fried Prawns.

Combination dinners to take out. Reasonable Rates.
Ph. Courtenay 334-3111

BATES BEACH FISHING CAMP
Boat rentals. All-tide concrete launching ramp. Tackle, etc. Cottages on the beach. Tenters welcome. For the finest fishing between Courtenay and Campbell River, GEO. BATES IS OFFERING CHOICE WATERFRONT LOTS FOR SALE. R.R. 2, Courtenay. Phone 334-2131.

BEVAN

4 Miles from Courtenay.

BEVAN LODGE MOTEL
****
Four miles from Courtenay, B.C. the world's finest fishing, hunting, skiing area. All rooms in lodge and bungalows have private bath and showers, hot water heat, wall-to-wall broadloom, private phones, TV, reasonable rates.
*THE STEAK ROOM—tender steaks our specialty.
*THE SHACK—rustic and relaxing.
For reservations write, wire or phone Bevan Lodge, Box 818, Courtenay. Phone 334-3176.

KYE BAY

KYE BAY BUNGALOW MOTEL AND STORE
Overlooking beautiful Kye Bay. Safe, sandy, family beach. Spacious treed playgrounds. Exceptional fishing. 2 golf courses nearby. Trailer and tenting space. Shopping centres only 3½ miles. John and Jennie Rowton. RR1, Comox. Phone 339-2732.

CATHAY COTTAGES
****
B.C.M.R.A.
2-bedroom mahogany-panelled cottages, automatic propane equipment. Miles of safe sandy beach, warm swimming, fresh and salt water fishing. Shuffleboard court, golf nearby. Many side trips in the area. Write for brochure, reservations:
R.R. 1, Comox, B.C. Phone 339-2921

KYE BAY GUEST LODGE AND COTTAGES
****
B.C.M.R.A. A fine 4-star family resort. One and two-bedroom cottages situated on the finest sandy beach on the east coast of Vancouver Island. Warm swimming, boating, fishing, golf. Fred and Mary Luck, R.R.1, Comox. Phone Comox 339-2771.

CAMPBELL RIVER

161 Miles from Victoria.

SEA DRIFT MOTEL AND TRAILER PARK
Tenters welcome. De luxe fully contained cottages. 7 acres of panoramic waterfront, playground. Boats for rent. Launching facilities. Excellent fishing. Your hosts Charlotte Hackle and Art Pilling. RR1 Campbell River. Phone 923-6619.

THE DOLPHINS
A.A.A. **** (B.C. M.R.A.)
Secluded seafront resort overlooking Discovery Passage. Year-round fishing, hunting or vacationing. All housekeeping cottages with fireplaces and electric kitchens. Sand beach. Wharf and complete fishing facilities. Guides, John and Phoebe Fitzgerald, 287-3066. R.R. 2, Campbell River.

125 HOUSEKEEPING ROOMS TO RENT

SCOTT APARTMENTS
We cater to middle-aged and elderly tenants. Our rooms are bright and extra large. Fully furnished for light housekeeping. Hot and cold water and gas ranges in all rooms. With or without private bath. $8 to $11 weekly. EV 2-1221

RITZ HOTEL
710 Fort Street EV 3-1021
Large, bright, convenient housekeeping rooms and suites for rent. Near Eaton's, Safeway, and with elevator service. Day, week or month. Call anytime.

GLEN LAKE CENTRE ROOM, kitchen, frig, gas stove, unfurnished. Light water included. $35 month. Pensioners preferred. 475-2687 before 9 a.m. or after 5 p.m.

HEART OF THE CITY
Clean, warm, respectable rooms. Reasonable rates.
THE YORK
711 Johnson EV 5-9029

CLEAN, COMFORTABLE, QUIET Community kitchens. Downtown location. Devonshire House, 750 Fort EV 5-9123

AVAILABLE MAY 31ST. DOUBLE front room, upper floor, everything supplied. $45. 2210 Belmont. Phone 386-6191.

FURNISHED SUITE. ELDERLY couple. $45. Rooms $30 and $35. Garage. Central. Quiet non-drinking men. GR 7-3896.

SINGLE BED-SITTING ROOM, UPstairs, rangette, basin. Quiet. Board if preferred. 521 Simcoe. 383-5504.

LARGE BRIGHT FULLY FURNished, frig, electric stove, automatic heat, hot water, $35. 507 Simcoe St. EV 3-5623.

BRIGHT BED-SITTING ROOM, kitchenette, all conveniences. Phone included. Adults. 1029 Empress. Ph EV 3-9672.

LOVELY ROOM, STOVE, SINK, fridge, $35. 1618 Richmond.

$32. FURNISHED 2-ROOMS, BED linen, etc. 406 Quebec St.

FURNISHED ROOM WITH SINK. Jubilee district. EV 4-8727.

BRIGHT, FURNISHED ROOM. Business lady. EV 4-2847.

ROOMS AND HOUSEKEEPING rooms. Town centre. 777 Fort St.

2 ROOMS, FRIG. COOKING. BELmont near Stadacona. GR 7-2853.

126 HOUSEKEEPING ROOMS WANTED

LARGE ROOM, ON BUS ROUTE. $35 month. All found. Will do odd jobs for balance. Victoria Press, Box 686.

128 APARTMENTS TO RENT FURNISHED

PARK MANSIONS
903 North Park
Nicely furnished 3-room suite and bath, automatic heat and hot water, available May 1st, $65 per month. Phone EV 2-5462 or EV 3-5831.

EXCELLENT VALUE. 2 LARGE 1-bedroom suite, stove, fridge, kitchen, living room, bedroom, furniture, ground floor. $75 and $80. GR 9-2684 or 388-5632.

$105 PER MONTH FOR NEW FURnished apartment with wall-to-wall carpet throughout.
NOR GARDEN COURT, Sidney
Henry at 7th 656-3612 or 656-2984

CLOSE IN. 2 ONE-BEDROOM suites with private bath and entrance. Clean and bright. $70 and $80. Including utilities. Sorry no small children or pets. EV 2-0735.

CLEAN, 4-ROOM, UPSTAIRS SUITE for rent. Light, water and heat included. Reasonable rent. Older couple or person preferred. Ph. EV 4-2561.

TWO-RM SUITE. FRESHLY DECorated. Sink, cupboards, gas stove and fridge. Close in. Working person. 385-3185.

FURNISHED 1-BEDROOM SUITE. Private bathroom. Gas and light. Fairfield district. Single $67, double $72. Call after 11 a.m., EV 5-8086.

BEACON LODGE, 30 DOUGLAS, BY THE SEA. Bachelor Apts—Housekeeping rooms—Lounge. Companionship—atmosphere: 386-3501.

MICHELANGELO
Modern bachelor suite. TV, underground parking. Close in. Weekly and monthly rates. EV 5-4761.

LOVELY SUITE, OAKLANDS DISTrict, $80. Separate entrance, available June 1st. EV 3-3119 eves. or weekends.

JUBILEE DISTRICT. LARGE modern bachelor suite, separate bedroom area, completely self-contained. 385-4938.

CANADIAN CREST MOTEL. Warm, comfortable cottages. TV, central heat, elec kitchens, laundrybus, stoves, by week, month. 479-9002

886 CRAIGFLOWER. LARGE 3-room suite, newly decorated. $70. Also 1-room apartment, $35. Utilities included. 384-0888.

$55 — NEWLY DECORATED BEDsitting room and kitchen. Also, $70, 4-room suite, utilities. Couple. Bus near. 1618 Richmond.

3 ROOMS, NEAR JUBILEE, equipped for couple. Gas for cooking. $65. Adults. EV 4-9434 after 6 p.m.

3-ROOM APARTMENT. OIL STOVE, fridge, freshly redecorated. $50. EV 5-4301, or EV 2-1922.

GORGE—BASEMENT SUITE. $45. All utilities. Separate entrance. Suit quiet person. EV 4-0087.

3-ROOM FULLY FURNISHED apartment. Available now. Adults only. Empress Ave., 385-6044.

NEW 1-BEDRM SUITE, VICEROY Apartments, 1009 Fairfield. $115. EV 5-2458.

WILSON APARTMENTS, 425 Wilson, 1 bedroom, warm, laundromat, parking. 386-7389.

WORKING GIRL OR SUMMER school girl to share apartment. Ph. 382-0712.

3-ROOM FURNISHED APARTment, 485 Lampson St. $65 a month. Available immediately. EV 3-7766.

$60. 3-ROOM SUITE, NICELY decorated. Fully furnished. Close in. Adults. EV 2-2282.

SPACIOUS MODERN UNITS. Near Beacon Hill Park. Reasonable. Thunderbird Motel. EV 2-1354.

ESQUIMALT — 478 GRAFTON, 2 rooms and bathroom, heated. $40 per month. 384-0680.

3-ROOM SUITE, AVAILABLE JUNE 1. Quiet adults. $48. 1349 Grant Street. EV 2-1437.

SELF-CONTAINED SUITE, WALKing distance, parking provided, $73. EV 4-4904.

BRIG O' DOON COURT
3 room duplex, daily, weekly, monthly. 1830 Island Highway. GR 8-1921.

BED-SITTING ROOM WITH CENtral kitchen; bachelor suite with kitchen, suitable for two. EV 2-7483.

3 ROOMS, FULLY FURNISHED, utilities included. Vacant on June 6. 388-4081.

JUNE 1ST, JUBILEE. SELF-CONtained, everything found. Phone after 7 evenings. EV 4-9386.

FURNISHED SUITE. Bed-sitting room, kitchen, excellent location. Man preferred. 385-5444.

NICE, CLEAN BED-SITTING room, kitchen, garage. 1214 Yates, except Monday and Friday.

SMALL SUITE, PRIVATE BATH, bed-sitting room, kitchen, $55. Beacon Hill-Linden area. GR 9-6370.

BACHELOR SUITE, SELF CONtained, Leland Apts., 2512 Douglas. 386-2257.

3½ ROOMS, OIL HEAT, FRIG, washer, utilities included. 1330 Gladstone. $55.

LOVELY AND QUIET, 3-ROOM suite, near Cook and Fairfield. Suit lady or couple. $65. 439 Cook.

CRAIGFLOWER MOTEL—1 AND 2-bedroom units, winter rates. Call EV 4-6330.

$55—ROOMY ATTIC SUITE, NEAR bus. 1618 Richmond.

$45—2-ROOM SUITE. ALL SUPplied. 944 Fairfield. EV 2-3617

ONE BEDROOM, JULY-AUGUST Dishes, linen provided. 382-3235.

BACHELOR SUITE, 343 MICHIGAN. Phone EV 5-2285.

ONE-BEDROOM UPPER DUPLEX, near city, $75. 383-6664.

3-ROOM SELF-CONTAINED, CLAWthorpe. EV 5-2514 after 4.

OAK BAY BACHELOR SUITE. Nice and quiet. $45 - $35. EV 5-6092.

ALL FOUND, NEWLY DECORated suite, $70. EV 6-3642 evenings.

$60 BACHELOR SUITE, LOVELY furnished. Jubilee area. 385-5239.

NEAR - JUBILEE. SUITE 2. $55 month. 383-5956.

2 ROOMS, OWN BATH, MAIN. Fridge, stove. Jubilee. 382-6582.

LARGE BRIGHT, 3-ROOM SUITE. Adults. EV 3-5858.

128 APARTMENTS TO RENT FURNISHED

VIKTOR APT—976 Humboldt St. Modern furnished 1-bedroom apt., kitchen, stove and fridge, tiled bathroom, cablevision, auto laundry facilities at $113 per mo. Available June 1st.

MONTROSE APT—1120 Blanshard St. furn bach ste, $65 per mo. Available immediately. Also 1-bedroom apt. $85 per mo. Available June 1st.

Contact Rental Dept.
KER & STEPHENSON LIMITED
680 Broughton St.
EV 5-3411

PAKINGTON STREET
FAIRFIELD—5-Rm de luxe apt. with sun deck, 30' LR, oak floors, etc., full furniture incl., twin beds, rugs, drapes, elect fridge and range, garborator, fans, auto washer, 4-pc. bath (really a bungalow). July 1st. Adults. Dickie Agencies Ltd., EV 2-4312, eves. EV 3-3640.

QUIET TENANTS
See our partly furnished 1 and 2-bedroom Vacancies at the "Rosalma", 841 Esquimalt Rd., $80 to $110 (fully furnished here and other blocks $75 to $120) (unfurnished here, and other blocks $65 to $90). Call Dickie Agencies. EV 2-4312, eves. EV 3-3640.

COLLINGWOOD COURT
Fairfield at Vancouver St.
1 and 2-bedroom suites, fully furnished, spacious, modern block. No pets or children. Phone EV 4-6540. Meares & Whyte Oak Bay Realty.

IT'S DIFFERENT
Cadboro Bay, sea view, delightfully furnished, spacious 3-room suite. Close to stores, golf course and beach. 15 mins. from town. Available June 1. By week or month. Fairways Apartments, 3895 Hobbs St. Just phone GR 7-2632.

BUDGET RIGHT FOR EMPLOYED mother—newly decorated and furnished second floor suite, and loving child care in respectable private home, 1200 block Fort, near schools and all conveniences. Ph. EV 2-9988.

LAKESIDE APT. $67. WATER INcluded. GR 8-3306.

129 APARTMENTS TO RENT UNFURNISHED

CHILDREN WELCOME!
They Love It
The extra space for playtime. Parents appreciate the facilities that keep them busy.
- Swimming pool.
- Fully equipped playground with room to roam. No traffic problems.

IN FACT IT'S GRACIOUS LIVING FOR THE ENTIRE FAMILY. Come out and see us anytime.
INDIVIDUAL WASHERS AND DRYERS
Check these plus features
- PRIVATE ENTRANCES, COURTS AND BALCONIES.
- DRAPES, VENETIAN BLINDS.
- STOVE AND FRIDGE.
- FREE TV HOOKUP.
- HEAT AND HOT WATER.
- CLOSE TO SCHOOLS, BUSES AND SHOPPING.
- AMPLE PARKING.
- 2 AND 3 BEDROOMS.
- 1½ BATHROOMS.

BURNSIDE GARDENS
BURNSIDE and TILLICUM
Phone 384-0034

VICTORIA GARDEN COURT
(Corner Menzies and Niagara)
Available for Immediate Occupancy
BACHELOR SUITES $62.50
1-BEDROOM SUITES $74.50
2-BEDROOM SUITES $84.50
Children welcome. No animals, please.
Apply Resident Caretaker, Ste. 302
CANADA PERMANENT TRUST COMPANY
1125 Douglas St. 386-1361

OAK BAY REALTY LTD.
$135.00—ROYAL NEWPORT. De luxe, 2 bedroom, sea view suite. Immediately.
$112.00—OAK BAY TOWERS. Spacious one-bedroom, with all amenities.
$110.00—1239 PARK TERRACE. Up-to-date, Quiet building. Large 2-bedroom suites. Excellent value.
$ 90.00—REGINA APTS. 291 Regina Ave. Large one-bedroom suites. Handy location.
$110.00—DRYFTHURST. 628 Head St. Modern well-fitted. 2-bedroom suite.
$102.50—ROYAL LANCER. 1537 Cedar Hill Cross Rd. Brand new, well-appointed 1-bedroom suites.
$120.00—DEVON COURT. 686 St. Patrick St. Brand new, 2-bed rooms, incl. cablevision.
Call EV 5-7707
Mears & Whyte
Oak Bay Realty Ltd.

DE LUXE SUITES DOWNTOWN AREA
Beautifully finished, spacious 1-bedroom apartments, now nearing completion. Elevator, intercom and balcony. Only a few blocks from downtown. Available from July 1. For further information and to view, please phone V. J. Wilson & Co. Ltd., 850 Gordon Street. EV 5-6331 or EV 4-3400.

SILVERWOOD APTS.
417 Quebec St.
De luxe 2-bedrm. apt., $115.
1½ Bedrm. Apt., $105.
Parking, laundry, heat, drapes, frig, stove, locker, vanity, bathrooms, balcony, fans, all included. Close to town and park. EV 6-2027.

OAK BAY WATERFRONT APARTment, de luxe 2-bedroom suite. Large living room and dining area. Balcony, stove, frig, garbagator, cablevision, unobstructed view of Island and Mt. Baker. ½ block from bus. 1476 Beach Drive. Ph. EV 4-6000.

$65 PER MONTH
Comfortable ground level 4-room apartment. Only middle-aged couple need apply. 2 or 3 hours light duty expected per week. Modern bathroom and kitchen. Automatic washer and dryer. Heat and electric power included. EV 3-4222.

B.C. LAND RENTALS
1010 Queens Ave.—Large 3-rm suite. Wall bed, gas range. Immediate. $65.
432 Menzies—Large 3 rooms, SC suite. Immediate. Apply suite 1. Mrs. Soulie. $55.
922 Gov't St. 388-5595

AVAILABLE NOW, LARGE 1-BEDroom apartment, $85. Roomy bachelor apartment, $75. Attractive block. Close to shopping centre. Parkside Manor, 1198 Esquimalt Rd., EV 4-7243, after 5 p.m.

CRAIGDARROCH, $75
Available July 1st, on view now, 3-room Penthouse suite, electric stove, fridge, hot-water heat. Call EV 2-3223 a.m. or p.m. Suitable business couple, adults only.

AVAILABLE JUNE 1, DE LUXE 1-bedroom suite in Esquimalt, modern cabinet kitchen, large living room has feature walnut wall, twin-size bedroom, 3-piece bath. Rent $77.50. EV 6-7345, anytime.

NEAR NADEN — 1 - BEDROOM modern suite, elec range, fridge, washer, oil heat, $70. 384-1622.

ESQUIMALT, 3 ROOMS IN APT. block; elec. stove, fridge, $65. Elec. heat, washer, dryer. EV 6-2820.

LAKESIDE APT. OIL STOVE, fridge, drapes, $52. GR 8-3306.

2-BEDROOM APARTMENT. 1220 Golf stream Ave. $75. GR 8-2513.

4-ROOM APARTMENT FOR RENT. 1528 Camosun St.

PANELLED BACHELOR SUITE, carpeted. Close in. EV 2-1777.

NEAR BURNSIDE — DE LUXE suite, self-contained. $70. GR 9-1047.

$39.50, 3-ROOM SUITES, QUIET, adults only. EV 8-5279 day or night.

129 APARTMENTS TO RENT UNFURNISHED

CHARTER HOUSE
435 Michigan Street
Victoria's Newest Highrise Overlooking scenic Strait of Juan de Fuca, the Olympic Mountains and beautiful Victoria. Parkside location.
STUDIO SUITES
From $86 per month
1-BEDROOM SUITES
From $125 per month
2-BEDROOM SUITES
From $154 per month
FEATURING
- Large heated swimming pool
- Private terraces
- Two automatic elevators
- Large bright carpeted hallways
- Electric range and refrigerator
- 4-piece vanity baths
- Free parking
- Outdoor barbecues
- Shuffleboard
- Sun drapes supplied
- 5 minutes to downtown
- Mail delivered to individual suites
- CABLEVISION

CHARTER HOUSE
435 Michigan Street
Phone 384-8923
Exclusive Rental Agents
NORTHWEST TRUST

ROCKHEIGHTS VILLA
742 Lampson Street
NOW RENTING
- De luxe 2-bedroom suites
- Swimming pool
- Carpeted hallways
- Drapes supplied
- Carpets in living room and master bedrooms
- Individual thermostats
- Automatic elevator
- Free parking and washing facilities
- Panoramic views

No expense has been spared in providing the finest in apartment accommodation.
NORTH WEST TRUST
Exclusive Rental Agents
Phone 386-3534
After hours, 382-4130

OAKVIEW APT., 1875 Christie Way, Oak Bay—Bach. apt., kitchen with stove and fridge, bathroom, wall-to-wall carpet throughout, laundry facilities, $67 per mo. Available now.

WESTCHESTER APT., 1407 Fort St. —Modern 1-bedroom apt., walking distance to town, equipped with elec. stove and fridge, laundry facilities, $75 per mo. Available immediately.

SHARLSTON APT., 1465 Stadacona Ave.—Convenient to town, modern bach ste., living room, kitchen with elec. stove and fridge, bathroom, TV hookup, laundry facilities, $70 per mo. Available June 1st.

Contact Rental Dept.
KER & STEPHENSON LIMITED
680 Broughton St.
EV 5-3411

LA PALOMA APT.
516 DALLAS ROAD
Enjoy sea view and sea air at the LA PALOMA Apartments or have a dip in our large heated swimming pool, comfortable modern one-bedroom apt. with wall-to-wall carpets throughout and cablevision, priced from $93 per mo. See Superintendent, Ste No. 301, La Paloma Apt., or
Contact Rental Dept.,
KER & STEPHENSON LIMITED
680 Broughton St.
EV 5-3411

EL FLAMINGO APT.
532 DALLAS ROAD
Enjoy sea view and sea air at the EL FLAMINGO Apartments or have a dip in our large heated swimming pool, comfortable and modern bach and one-bedroom apt. with cablevision priced from $80 per mo. See Superintendent, Ste 301, La Paloma Apt., or
Contact Rental Dept.
KER & STEPHENSON LIMITED
680 Broughton St.
EV 5-3411

104 DALLAS RD.—2-Bedroom Apt., living room, kitchen, bathroom, heated, $70 per mo. Available immediately.
Contact Rental Dept.,
KER & STEPHENSON LIMITED
680 Broughton St.
EV 5-3411

GORGE VALE GARDENS
1180 COLVILLE ROAD
Grand Opening Sunday, May 30. 30 de luxe suites, offering living comfort and conveniences for people of all ages at reasonable rates. See our full-page ad.

BERWICK MANOR
40 BOYD STREET
ONE AND TWO-BEDROOM SUITES
FROM $85 PER MONTH
See Manager, Suite 203, or phone EV 3-7628

ADULTS. AVAILABLE NOW. Large 2 bedrooms, sitting room

129 APARTMENTS TO RENT UNFURNISHED

ASHFORD COURT
Corner Fort Street and Ash Street.
NOW COMPLETED.
Attractive modern apartment block on transportation and handy to shopping. Elevator, controlled heat, draw drapes all windows, balconies, auto-washers, dryers free, oak floors, etc.
1 Bed — from $105
2 Bed — from $110
Complete information from Rental Agents
P. R. BROWN & SONS LTD.
762 Fort St. 385-3435

REGENT TOWERS
2 Bedroom Suites
1 Bedroom Suites
Bachelor Suites
Rental enquiries from 9 a.m. to 9 p.m. daily.
Phone 384-8923
Exclusive Rental Agents
NORTH WEST TRUST
717 Fort St.

THE ARDMORE
1005 Pakington Street
OPEN HOUSE
Daily Except Sunday
A Very Attractive, Modern Block
• ON TRANSPORTATION
• CLOSE TO PARK
• HANDY TO SHOPPING
Elevator — Controlled Heat
Draw Drapes — Balconies
Direct-to-Door Mail
Soundproof Walls
Ceramic Tile Bathroom
Air-Conditioned Corridors
1-Bed Suites from $105
Rental Agents:
P. R. BROWN & SONS LTD.
762 Fort St. EV 5-3435

See
The Crestwood
2330 Cook Street
An attractive 17-suite apartment with all modern conveniences. Oak floors, draw drapes, electric stoves, frigs, free auto washer-dryers. Individual heat control. Free parking.
1 bed. suites from $90.00
2 bed. suites from $100.00
Rental agents
P. R. BROWN & SONS LTD.
762 Fort Street 385-3435

$70 per month and up in Brand-New Apartment. Choice of wall-to-wall or polished-oak floors. Lots of cupboards. Large playground for children. Across the street from school and store. Close to Swartz Bay and Airport. Do come out and have a look.
NOR-GARDEN COURT,
Henry at 7th Sidney
656-3612 or 656-2864

PRINCESS CHARLOTTE
467 Lampson St.
• Heated Swimming Pool
• Free Blacktop Parking
• Free Automatic Laundry
• Wall-to-wall Drapes
• Patios and Balconies
One-Bedroom—$ 95.
Two-Bedroom—$110.
See Resident Manager Suite 104 — Ph. 383-2308

IN ESQUIMALT THE FERNHILL APTS.
These 1 and 2-bedroom apartments are immaculate, quiet and exclusive. Stoves, fridges, free laundry facilities and parking, lockers, etc. Just one-half block from Esquimalt Shopping Centre. Buses, churches and schools are nearby. Leases will be given if desired. 1-bedroom from $82.50, 2-bedroom from $100. Phone RENTAL DEPT., EV 5-6741, Northwestern Securities Ltd.

WHY PAY HIGH RENTS?
Garden Park, Lovat Avenue, is the answer to low rents in the most attractive surrounding!
Two blocks from Town & Country. Six blocks from Mayfair.
Two bedrooms at $80. 1 bedroom at $70.
Hard to believe but true!
Come and see
Garden Park — EV 4-5059.

R R R R R R R R R R R R R R
R Royal Beach Court, 628 Dallas Rd., Waterfront De Luxe, 1-bedroom suites, twin size, elevator, individual heat, free automatic laundry and parking. $90 to $115. Ph. EV 6-3881.
R R R R R R R R R R R R R R

THE PONDEROSA
1184 ESQUIMALT ROAD
1-Bedrooms, $85-$105
2-Bedrooms, $110-$125
All the latest features. Elevator, free laundry, muzak, drapes, etc. See resident manager or phone EV 2-6390.

QUIET TENANTS
See our 1 and 2-bedroom vacancies at the "ROSALMA", 841 Esquimalt Rd. $75 to $95 (other blocks unfurnished as low as $65), also partly furnished and furnished vacancies here (and other blocks $65 to $120). Call Dickie Agencies, ph. EV 2-4312, eves. EV 3-3640.

MODERN LOWER SINGLE DUplex, cosy, quiet, near park. All amenities. $75 inclusive. Available end of June. Special rate for old-age pensioners. Apply 384-7803 evenings, 6-9 o'clock.

OAK BAY
Wellington Apts.—1 small bedroom bachelor suite, near bus and shopping centre, cablevision. $80. Apply 201-2120 Cadboro Bay Road. Ph. EV 2-6794.

NEW, 1-BEDROOM, ONE BLOCK from Buildings, —Fridge, range, venetian blinds, heat, TV outlet, hardwood floors, vanity bath. $78.50. EV 5-6819.

SELF CONTAINED 1-BEDROOM suite, 1160 Rockland. $80 includes heat, light and power. Apply Mrs. Smith, Ste 2.

ONE BEDROOM SUITE, FRONT, main, on bus, close to shopping. Heat, water, fridge and stove. Ph. 479-4588.

3 OR 4-RM. APART., PRIVATE entrance. Elec. stove, fridge, washer, HW heat, 3084 Tillicum. EV 2-7416 evenings. Adults.

JAMES BAY — 3-ROOM FRONT suite, ground floor, oil range and heater. Walking distance. $40. Ph. EV 6-2055.

IN OAK BAY — 2-ROOM SUITE, semi-private bath. $60. Electric and phone inclusive. EV 2-1743.

OAK BAY, 6-ROOM APARTMENT, 3 bedrooms, private entrance, available May 26. EV 6-3651 after 6.

3-ROOM BASEMENT SUITE—Frig, stove, fireplace; $55. 383-8345 evenings.

BEACH DRIVE, 2-BEDRM SUITE with seaview. $130. 382-2360.

130 APARTMENTS WANTED

ONE-BEDROOM, SELF-CONTAINED unfurnished suite in newer home required for young couple (no children) by June 15. Reasonable rent. Near bus service. 382-8667.

WOMAN WITH 2 CHILDREN AGED 6 and 9, desires unfurnished suite. Will do part-time housework in exchange for rent. EV 2-3614 after 5 p.m.

VISITING COUPLE FROM SCOTland would like small furnished suite from July 5, 2 weeks. Phone EV 4-1983.

WIDOW WOULD LIKE ONE-BEDroom apartment in the Willows district. Reasonable. July 1st. Ph. EV 4-1367.

PROFESSIONAL WOMAN WISHES furnished suite in private home. Required by July 1. 383-6695.

WOULD LIKE TO SHARE APT. with young mother and young child. Victoria Press, Box 684.

131 DUPLEXES TO RENT

LOWER DUPLEX, FAIRFIELD — 2 bedrooms, full basement, garage, heat and hot water. $80. EV 2-8453.

UPPER DUPLEX, CLEAN, SELF-contained. Private entrance. 1337 Grant. EV 2-7513.

UPPER DUPLEX, $80 — 1004 Pemberton.

HEATED 2-BEDROOM DUPLEX. $65 month. 479-4738 after 6 p.m.

4-ROOM UPPER SUITE—STOVE, adults; $55. EV 5-1633.

131 DUPLEXES TO RENT

ESQUIMALT—YOU'LL LOVE THIS de luxe self-contained 6-room modern duplex in semi secluded quiet location. Lovely sea view, patio, fireplace, cablevision, Near schools and other conveniences. Water and automatic heat included. Exceptional value at $100. Children welcome. Available now. See to appreciate. 384-5822.

DE LUXE DUPLEX, OAK BAY. July 1. Side by side. Large living room, 2 bedrooms (one twin-size), high daylight basement, drive-in garage. Near stores, buses, etc. Adults. $110. EV 3-4490.

SIDE-BY-SIDE DUPLEX, GOOD location. 2 bedrooms, dining room, fireplace, full basement, automatic oil heat. Adults only. $100. Ph. EV 4-5227.

OPPOSITE NADEN AT 884 ADmirals. Available July 1st. Large, modern unit. "L"-shaped living-dining, 2 bedrooms. $100 includes heat, water, range, TV hook-up. To view call 385-0567.

148 LINDEN AVE. — MODERN side-by-side duplex, 2 bedrooms, oil heat. Rent $80.
A. BERNARD & CO. LTD.
655 Fort Street EV 4-9335

MODERN 3-ROOM SUITE NEAR Gorge Hospital, with adjoining small suite. Also upper 4-room suite. Adults only. Call 479-6222.

MAYFAIR-HIGH QUADRA, MODern 2-bedroom side-by-side duplex. Oil stove, fridge and basement. June 15. $60. 383-6295.

VIEW ROYAL
Spacious, 1-bedroom, ground-level suite, quiet location, near bus and stores. $60. GR 9-2748.

COMFORTABLE, 3-ROOM, MODern duplex. Clean, bright, nice district, near Naden. $60. 1219 Old Esq. Rd. Call evenings, 479-3256.

SIDE-BY-SIDE DUPLEX, FAIRfield. 4 rooms. Secluded garden. Ideal for elderly couple. EV 3-8120.

NEAR NADEN, TWO BEDROOMS, self-contained suite. Rent $75. Phone GR 7-2034.

MODERN SIDE-BY-SIDE DUPLEX, 2 bedrooms, good district. May 31. $80. 384-8982.

MODERN SIDE-BY-SIDE DUPLEX, 1 bedroom, Esquimalt. $67.50. Ph. EV 3-7558.

3-BEDROOM DUPLEX. AUTOMAtic oil heat, fireplace, carport. $110 month. 477-3102.

2-BEDROOM SIDE-BY-SIDE DUplex, Gorge and Douglas area. Reasonable. 477-4740.

LOWER DE LUXE, NEAR NEW. $80. 384-7083.

ESQUIMALT—1 BEDROOM, SIDEby-side. $68. EV 2-3380.

132 HOUSES TO RENT FURNISHED

4529 JUNIPER PLACE — 3 BR., 2 baths, modern kitchen, full bsmt. Waterfront property with magnificent view. Immediate poss., 3-month period. $175.
P. R. BROWN & SONS LTD.
762 Fort Street 385-3435

$50 RENT TO COUPLE WITH CAR, small waterfront cottage near Sooke, light, water, garage. Exchange some household help. References please. Victoria Press, Box 597.

WATERFRONT COTTAGE, 1 room, partly furnished. Toilet alcove, sink, oil heater. Light and water supplied. Single man. $25 month. Victoria Press, Box 688.

SMALL 2-BEDROOM, FURNISHED, semi-furnished or unfurnished house, now available near Colwood Corners. Inquire 85 Belmont Rd.

MONTH OF AUGUST WELL FURnished 3 bedroom recreation room, piano, etc. Cadboro Bay 477-1560.

FURNISHED 3-ROOM HOUSE FOR rent. 403 Johnson Street. Phone EV 4-3136.

VIEW ROYAL, MODERN DUPLEX, $50 and $65. Enquire 1037 Burdett.

133 HOUSES TO RENT UNFURNISHED

2 AND 3 BEDROOMS
INDIVIDUAL WASHER, DRYER, STOVE
FRIDGE
HEAT,
HOT WATER
SUPPLIED
Plus
MANY
MANY
OTHER
WONDERFUL
FEATURES
BURNSIDE GARDENS,
3622 TILLICUM

1639 KISBER AVE., off Shelbourne —3-bedroom house, living room with fireplace, dining room, kitchen with oil range, basement with auto oil heat. Large garden. $80 per mth.
Contact Rental Dept.
KER & STEPHENSON LIMITED
680 Broughton St.
EV 5-3411

PEMBERTON, HOLMES LIMITED.
1002 Government St., EV 4-8126
$75 1226 FINLAYSON ST. 2-bedrm. house, sep garage, auto oil. Avail. now.
$68 1024 PANDORA AVE. 2-bdrm. SxS duplex, auto oil, newly redecorated. Heat incl. Avail. now.
$60 923 PEMBROKE ST. 1-bdrm lower duplex, elect. range and fridge. Heat incl. Avail. now.

B.C. LAND RENTALS
1137 North Park St.—7 rooms, full basement and furnace. May 1. $80.
414 Heather St.—2 bedrooms, oil range. Suit couple or 2 bachelors. Immediate. $50.
750 Bay Street—Seven rooms. Immediate. $50.
922 Government St. 388-5555

MARS ST. — 3-Bedroom modern home. Rumpus room, washer and dryer wired. Automatic oil heat. $125 per month. Available now. Call RENTAL DEPT., EV 5-6741.
Northwestern Securities Ltd.

VACANT—DAVIE ST., $81.50. MODern 2-bedroom side-by-side duplex. Oil heat, full basement, garage. Adults. C. N. Montague Co., phone EV 4-9318.

LANGFORD, $75, MODERN 1-BEDroom, hot water, Oil-O-Matic heat; on ¾ of an acre with 25 by 50 workshop. C. N. Montague Co. Ph. EV 4-9318.

CLEAN, UNFURNISHED, 2-BEDroom home, suitable for couple without children. Close to bus, stores, etc. $75 a month. Please phone GR 7-3343 after 5.

MODERN, 3-BEDRM. FULL BASEMENT, OIL-O-MATIC HEAT. 1074 GOSPER CRES., NEAR GORGE PARK. AVAILABLE JUNE 1ST. $125. EV 2-6876.

Modern, 3-bedrm, double plumbing. $130 per mo. References required. Mr. Gaddes, ISLAND HOMES LTD. 386-2996.

OLDER STYLE 3-BEDROOM home. $70. 1½ bathrooms, sawdust furnace, fridge, oil range. 363 Ker Ave. GR 9-4814 to view.

$75 ADANAC ST. 3-4 BEDROOMS, basement, garage. Possession July 1st. C. N. Montague Co. Ltd. EV 4-9318.

2-Bedroom House — Pilot St., $85
1-Bedroom House — St. Ann St., $50
2-Bedroom Apt. — Crescent Rd., $80
H. G. Dalby & Co. Ltd., 383-6241.

$55 — CEDAR HILL CROSSROAD. Cottage for two, partly furnished. fridge, rangette. All conveniences. 658-5409.

COMFORTABLE 4-ROOM COTtage. Everything included. $65 (summer); $95 (winter). Stove, fridge. EV 4-8018.

2 BEDROOMS, 1 ROOM IN BASEment, large lot, drive-in garage, on bus route, Gorge shopping centre, near park; $110 mo. EV 2-4015.

3-BEDROOM HOUSE, UNIVERsity area. Large garden, fruit trees. $165. EV 2-4327, 3317 Kingsley.

MODERN, SPACIOUS, 5-RM SxS. FP, O-O-M. Walking distance Fairfield. All conveniences. $90. 479-3873.

2-BEDROOM HOUSE FOR RENT. $65. Newly decorated. Children welcome. 650 Strandlund Ave.

6 ROOMS, CLOSE TO BUS AND stores. Oil range, $75, electricity and water included. 385-0993.

3 OR 4 BEDROOMS, WOOD AND coal furnace, 2538 Quadra St. $55. Byron Price, 385-2458.

NEAR NEW 3-BEDROOM, FULL basement, Rockheights area. Available July 1. $135. GR 7-1179.

5-ROOM, SIDE-BY-SIDE DUPLEX, Richardson St., adults only; $80 a month. EV 2-6737.

LANGFORD—2-BEDROOM HOME, $60 month. GR 8-3798.

3-BEDROOM BUNGALOW, $65. References required. EV 3-9184.

NEW THREE - BEDROOM HOUSE. Phone GR 9-3230.

TWO-ROOM DUPLEX, $40 INcludes light and water. EV 2-1838.

2725 CLAUDE RD. 5 ROOMS, OIL stove, garage, $65 a month. 478-3091.

133 HOUSES TO RENT UNFURNISHED

P. R. BROWN RENTALS
1906 BIRCH ST.—2-BR house. Oil stove in kitchen. Bsmt. W and C furnace. $70.
538 WEST BAY TERRACE—2-BR in 4-plex. Elec stove and frig. Heated. $85.
115 GOVERNMENT ST.—Lower duplex, 2-BR. Elec. stove. OOM heat included in rent of $75.
3968 BLENKINSOP ROAD—Attractive 2-BR bungalow. Newly decorated throughout. Elec stove. Full basement, OOM heat. Immed poss. $110.
304 OSWEGO—2-bedroom bungalow, immaculate condition, all newly decorated, oil range in kitchen, full basement, separate garage. Very good value at $75. Immediate possession.
P. R. BROWN & SONS LTD.
762 Fort St. 385-3435

NEW 4-BEDROOM HOME. $125. Shelbourne. EV 5-5670.

3-BEDROOM HOME, NEAR BUS, Craigflower area. EV 4-4882.

LANGFORD, SMALL HOUSE, SUIT couple. EV 4-3750.

134 HOUSES WANTED TO RENT

RELIABLE COUPLE WITH TWO boys, one university and one junior high, require 3-bedroom house by July 1st. Preferably Fairfield but will consider anywhere in city. Ph. 386-2583.

RELIABLE BANK EXECUTIVE requires 3-bedroom home or duplex to rent around July 15th. All rooms must be on one floor only. Phone 385-0183.

SCHOOL TEACHER REQUIRES 4 or 5-bedroom home in nice area for July 1. Responsible, references, will sign lease. Victoria Press, Box 120.

ELDERLY DUTCH LADY WISHES to share small house with someone. City or near. End of June EV 2-0261.

IF YOU CANNOT SELL YOUR home we have reliable clients waiting to rent. Phone Mr. Keen, Fairman Investment Co. Ltd., EV 5-7124.

2-BEDRM UNFURNISHED HOUSE, basement, rent $85 to $100 or option to buy. Fairfield district. By end of June. 388-4188.

ARMY OFFICER AND CAREFUL family would like to rent house in Oak Bay for July and August. References. EV 4-9803.

WANTED JULY 1st—MODERN 2 or 3 bedroom home. Oak Bay or Jubilee. Doug Bavington, Gardner Agencies Ltd., 385-1424 anytime.

COTTAGE FOR REFINED, QUIET, responsible lady, around Victoria. Water, stove, about $30 a month. Victoria Press, Box 112.

UNIVERSITY PROFESSOR REquires rent unfurnished 3-bedroom house. August 1. Victoria Press, Box 680.

3-BEDROOM HOUSE, BY QUIET family of four. EV 4-3289.

137 HALLS, STORES AND OFFICES TO RENT

X X X X X X X X X X X X X X
X 500 SQ. FT. OF STREET X
X LEVEL OFFICE SPACE IN X
X NEW PROFESSIONAL BUILD- X
X ING. PARTITIONED. PARK- X
X ING. ALTER TO SUIT. $100 X
X PER MONTH. 812 CORMOR- X
X ANT ST. X
X X X X X X X X X X X X X X

AVAILABLE NOW, 2580 QUADRA, office or store. Excellent location, 700 sq. ft. Suitable any small business, doctor, barber, accountant, etc. Rear parking space. $85. Phone EV 5-1091, EV 2-4967.

GOVERNMENT ST. — STORES OR offices, 900 sq. ft. newly renovated. 1000 sq. ft. will be renovated. Rent reasonable. Apply Ainslie Worthington Agency, 1322 Government. Ph. EV 2-1211.

CENTRAL LOCATION, APPROX. 6,000 sq. ft. on 2nd and 3rd floors. Elevator service. Suitable storage and warehouse area. Canada Trust Co., 650 View Street. EV 2-8111.

LANGFORD STORE, 800 SQ. FT., suitable small industries, $45. Ph. GR 8-1840.

ATTRACTIVE STORE, GOOD FOR watchmaker, dressmaker, weaver, etc. Low rent. 478-6742, evenings.

OFFICE AND STUDIO, 1121 VANcouver. 383-8548.

140 PERSONAL LOANS

FOR RENT—AS MUCH AS $500 ON your signature alone—no other collateral required.
CRESCENT FINANCE
Ground Floor, 742 Yates St.
Victoria, B.C.
R. D. Bruzeau, Manager
Phone EVergreen 6-2407

141 MORTGAGE LOANS AND INSURANCE

2nd MORTGAGE LOANS FROM PRIVATE FUNDS
WITHOUT BONUS
At a fully disclosed and reasonable interest cost chargeable only from the date of loan to the day of payoff — may be paid off anytime without penalty.
I CAN USUALLY OBTAIN A HIGHER PRICE for your second mortgage or agreement. VICTORIA and UP-ISLAND. Your document can be appraised for immediate sale for cash without obligation, or I will arrange a loan against the document to save you money, if this plan is best for your circumstances.
REFINANCING A SPECIALTY
COUNTRY MORTGAGES
GULF ISLANDS, SALT SPRING
SIDNEY, SHAWNIGAN, SOOKE
LANGFORD, METCHOSIN
VACANT LAND AND LAND DEVELOPERS' LOANS ANYWHERE
75% First Mortgages on modern homes at 7%
87½% First Mortgages on modern homes at 7½%
85½% First Mortgages on older homes at 7½%.
Please call Mr. Thomas at
DOUGLAS HAWKES LTD.
817A Fort St, 384-7128; res. 479-6382
"The more unusual the loan the more likely I can handle it."

MONEY TO LOAN
FOR ALL TYPES OF
MORTGAGES
EASY REPAYMENT
CURRENT RATES
P. R. BROWN & SONS LTD.
762 FORT STREET EV 5-3435

WHY PAY TWO MORTGAGES when one will do? Refinance. Second mortgages. Agreements for sale purchased. Maximum amounts with minimum delay. Call
TOWN & COUNTRY REALTY LTD.
MORTGAGE DEPT.
EV 2-7276

MORTGAGE LOANS
First mortgages available up to $10,000 at current interest rates. Quick decisions.
BROWN BROS. AGENCIES LIMITED
1125 Blanshard St. EV 5-8771

MORTGAGES
Residential, Commercial and Farm properties. Fast, confident service anywhere on the Island. We purchase existing mortgages and agreements at full market value.
ALBERTA MORTGAGE EXCHANGE LTD.
403 Royal Trust Building
386-2971. Eves. 384-6466

$3,000 FIRST MORTGAGE, 1½% payable at $45 per month principal and interest, excellent covenant. Dial Cliff Stretch, EV 3-7436 or office EV 2-9145, Victoria Realty Limited.

141 MORTGAGE LOANS AND INSURANCE

MORTGAGES! REFINANCING!
We have lots of money for new first or second mortgages. If your present mortgage payments are too high, consult us about refinancing. Perhaps you are paying on two mortgages when you need only pay on one!
WE PAY CASH FOR MORTGAGES AND AGREEMENTS
If you are receiving payments on a mortgage or an agreement why not sell your equity for immediate cash. We pay full market value with very quick service.
Mortgage money available for both town and country properties, residential, apartments or commercial.
PHONE EV 5-9765
ERIC CHARMAN
FAIRFIELD REALTY

TODAY'S MORTGAGE MARKET QUOTATIONS WITHOUT OBLIGATION
If you have a first or second Mortgage or Agreement-for-Sale on which you receive monthly payments and you are thinking of selling for all cash, you can get today's full cash market value quotation without obligation. Do not sell your mortgage without first receiving today's market quotation. Information on all mortgage requirements or refinancing information as well by calling J. D. SMITH, EV 5-6741, or eves at EV 3-5884. Northwestern Securities Ltd.

"TODAY'S BARGAINS"
(1) $5,000 1st mortgage, 7½% interest only, 5 year term. "Excellent security."
(2) $2,500 2nd mortgage, 12%, $48.50 per month amortized in 6 years. Very well secured.
(3) $13,000 1st mtg. 7%, $100 per mo. Fine $20,000 Oak Bay home as security. Civil servant covenant.
CALL DON HARVEY LTD.
EV 5-0167
"Mr. Mortgage in Victoria"

FIRST MORTGAGES
We have money available for first mortgages.
Ask Rithets
706 Fort Street,
Victoria, B.C
EV 2-4251

$4,000 BUYS NEW 1ST MORTGAGE of $4,500 repayable at $45 per month including 7½% interest, 7-year term, good covenant and security. J. D. Smith, EV 5-6741 or eves. EV 3-5884. Northwestern Securities Ltd.

MONEY TO LOAN ON MORTgages quick decisions, also agreements and mortgages purchased for cash. See us for top price.
A. BERNARD & CO. LTD.
655 Fort Street EV 4-9335

142 WANTED TO BORROW

FIRST-MORTGAGE INVESTMENTS
$35,000, 8%, $400 per mo., 5-yr term
$8,300, 7½% $87.50 per month, 5-yr term. Security is a brand new house valued at $16,000.
$12,000, 7½% $140 per month, 5-yr term.
1st Agreement for sale, $3,441.45. Repayable $45 per month, 7%. Can be purchased for $2,550.
For particulars of these and other well-secured mortgage investments phone
ERIC CHARMAN
EV 5-9765
FAIRFIELD REALTY

OWNER REQUIRES 1st MORTgage of $9,500, 11% interest, repayable $110 per month. 17-acre property with nice 2-bedroom home, 16 miles from Victoria. AXEL PETERSEN, EV 5-6741. Northwestern Securities Ltd.

BUSINESS LOAN
$8,000 to $10,000 for well-established Victoria business. Repayable monthly. What offers? All answers acknowledged. Victoria Press, Box 114.

145 BUSINESS OPPORTUNITIES

TWENTY-THREE SUITES IN OAK BAY FOUR YEARS OLD
Situated in one of the better rental areas this near-new apartment shows an excellent return. $40,000 will handle; full details available to genuine buyers.
CALL S. W. BRIDGES
GR 8-1455 — EV 5-3435
P. R. BROWN & SONS LTD.

5 SUITES
Ideal for retired couple or absentee owner. If you are looking for a good sound investment, don't pass up this fine looking building consisting of 5 self-contained suites with an excellent rental history. Close to St. Joseph's Hospital. Price $30,000. For further information, call BRUCE McILROY, EV 2-4255, J. H. Whittome & Co. Limited.

WELL ESTABLISHED GROCERY STORE
Cash sales past 3 years average about $80,000 with good potential for more. Present owner (15 years) must sell for health reasons. Minimum competition. For details phone C. Warren 383-7124 anytime.
BOORMAN INVESTMENT CO., LTD.

FISH AND CHIPS
Illness forces owner out of lucrative business on main road. All modern equipment. Can be handled by 1 or 2 persons, 3 hours daily. With 800 sq. ft. of floor space, there is ample room for expansion to include a restaurant and/or coffee bar. P & L statement to interested parties. $6,200. Don Robbins, EV 4-6531, Hagar & Swayne Ltd.

STEP TO THE MALL
Well located to profit by City development, this well-equipped restaurant must be sold. Asking $7,000, terms. BEV McARTHUR, EV 5-6741 anytime. Northwestern Securities Ltd.

A REAL BARGAIN, SUBURBAN duplex near 4-Mile Hill. Situated high among rocks, treed. Modern 2-bedroom suite, plus artistic studio suite. Both completely self-contained. Modest down payment. High class property at bargain price. Just $8300. McCandless Realty, 830 Fort St. EV 3-6111, EV 2-6370, EV 4-5955.

LOT ON RAILROAD SIDING—Rent. 830 Devonshire, 383-8548.

145 BUSINESS OPPORTUNITIES

CHOICE REVENUE HIGH QUADRA
Located on ½ acre are the following:
ITEM 1—A 6-suite revenue netting over $3,500 and valued at $29,500.
ITEM 2—A lovely 12-year-old home with a $65 per month revenue, in full high basement, valued at $19,000.
Both buildings are complemented by well-kept lawns and gardens dotted with fruit trees. $15,000 will handle. Pa. F. COLOMBIN, office 382-7276, or eves. 388-4529.
Town & Country Realty Ltd.

AUTO COURT AND HOME
Set amongst treed, quiet, restful surroundings with paved driveways, this 10-unit, one and two-bedroom, auto court plus family cottage, laundry room all fully equipped and double garage is an excellent operation. Also included is a 7-room modern home with attached office. Approximately 2 acres of valuable land with room for expansion. Full price $72,500. Please call 388-4294.
JOHN THOMPSON
Morey & Johnstone Ltd.
1136 Government Street

TENTING & PICNIC RESORT
2 acres of beautiful parkland with fine 2-bedroom home. Excellent heated and filtered swimming pool surrounded by large patio area. 42 tenting and trailer sites with plenty of room for expansion. This property would also be very suitable for private estate, motel, guest ranch, etc. See this now to take advantage of the tourist season. Full price only $40,000. For appointments to view phone MARK or JACK ZABEL at EV 2-4255. J. H. Whittome & Co. Ltd.

ATTENTION BUILDERS
I have several choice apartment building sites available, plus one that would make a choice supermarket or service station, right in the city.
"WHEN IN REALTY NEED CALL
"ERNIE WEED"
385-9765
FAIRFIELD REALTY
335 Cook Street

WELL PLACED FARM INVESTMENT $25,500
Road frontage and location near a close-in commercial area make this a particularly attractive buy for purchaser with an eye to the near future. It includes house and farm buildings to provide carrying revenue while plans are worked out.
J. H. Ford A. L. Wagner
EV 4-1863 GR 7-2989
EV 5-3411 Anytime
Ker & Stephenson Ltd.

4 SUITES OFFERS DOWN VERY NICE 12 YEARS OLD
Tenants pay own heat and hot water. Two 2-bedroom suites and two bachelor suites. Separate entrances. Good district. This is a wonderful investment. View by appointment only.
C. Mallett, EV 2-2137 anytime
Western Homes Ltd.

MODERN HOME
FIVE-SUITE APARTMENT
5-room modern bungalow on well landscaped lot adjoining large lot with five-suite apartment. All rented and all self contained. All tenants supply own heating and power. Suites and house show high return on investment. Owner will consider fishing boat valued at up to $8,000 in trade. Full price ..... $31,500. Good terms available. 388-5555. George McConnell, 384-4846, B.C. Land Co., 922 Government St.

INVESTMENT OPPORTUNITY
Work nine months of the year then relax for three, this tourist attraction shows over 9% on investment. Half interest in this wonderful opportunity is $42,000. Further information contact Russ Fitzsimmons, EV 5-3411.
Ker & Stephenson Ltd.

Investment Opportunity
100x126.75-ft. potential apartment site. Located by Fort and Yates St. At present is revenue property with income of over $400 monthly. Absentee vendor anxious to sell.
FULL PRICE $25,000
For full particulars, call JOHN NEFF, EV 5-6741. Northwestern Securities Ltd.

HOLLYWOOD CRESCENT
WATERFRONT—2 cottages divided into 4 suites, each self-contained. Rentals $225 per month. Tenants pay their own heat and light. Taxes are $366 per year. Waterfront is very scarce. Value should increase. Price $28,000. Terms.
Mr. Randall, eves. EV 2-5447
RANDALLS LTD. EV 4-8109.

GROCERY
2-bedrm living quarters. This business is being sold on account of illness. Well equipped and a dandy business for your wife to operate. Low rent on lease. Full price $4,000 incl $1,500 guaranteed stock. Terms. Stan Hyland, EV 4-9305, EV 3-3520. Financial Survey Ltd.

CITY CAFE, COMPLETELY MODern with excellent two-storey building in a prestige location. Owner has other interests. Net profit should be in excess of $23,000 with a little owners management. $40,000 cash will handle on full price of $150,000. Don't delay, see J. M. Johnson at Gardner Agencies Ltd., 880 Fort St., EV 5-1448.

COFFEE SHOP
Central location. Short orders, fish and chips. Short hours. Low rent on lease. Turnover 1964 over $6,000 net. How can you do better with the small outlay of $4,500 which includes all equipment and stock on hand.
Stan Hyland, EV 4-9305; EV 3-3520. Financial Survey Ltd.

FOR SALE — FOUR-STAR COURT on lovely Qualicum Beach. 100' highway and beach frontage. One 2-bedroom unit. Two 1-bedroom units. Part plumbing in for extra unit. Lots of room to expand or could be bought with only 50' frontage. Very nice condition. Well furnished. Full price, $23,000 with $10,000 down. Write to Victoria Press, Box 659.

SEAFRONT
Seafront apartment building of 31 de luxe suites with elevator. An exceptional investment opportunity with only $30,000 down. A confidential listing. L. E. KIRK, EV 5-6741. Northwestern Securities Ltd.

AIRCRAFT & MARINE ELECTRICal business. Unit overhauls, wiring, testing, etc. Expanding business with excellent potential. Approximately $20,000 of inventory and equipment. Will accept trade. Asking $21,000. Please contact J. F. Cabeldu for particulars. F. N. Cabeldu Ltd. 383-7174.

8x8 DUPLEX
10 YEARS OLD
2 bedrooms each side. Drive-in garage and utility area in basement. Situated on large lot in Langford area.
ASKING $14,500
Call JOHN NEFF, EV 5-6741. Northwestern Securities Ltd.

DELICATESSEN
Fully equipped — excellent location and potential.
FULL PRICE ONLY $5000
For full particulars call
John Neff, EV 5-6741
Northwestern Securities Ltd.

TO LEASE, CAFE WITH DINING and banquet rooms. All up to date equipment. Splendid opportunity for 2 or 3 people. Apply Victoria Press, Box 692.

145 BUSINESS OPPORTUNITIES

27 UNIT DE LUXE MOTEL
WE TAKE GREAT PRIDE IN PRESENTING TO YOU ONE OF THE FINEST DE LUXE MOTELS IN THE CITY OF VICTORIA, SITUATED ON PARK-LIKE PROPERTY OF APPROX. 3 ACRES, AND ONLY 5 MINUTES BY CAR FROM CITY CENTRE. THE OFFICE AND LARGE SWIMMING POOL AS WELL AS THE 27 UNITS ARE HEATED FROM A CENTRAL HEATING PLANT WHICH IS LARGE ENOUGH AND EQUIPPED TO HANDLE TWICE THIS NUMBER OF UNITS. THERE IS AMPLE ROOM FOR EXPANSION. IN OUR OPINION THIS IS ONE OF THE CHOICEST AND MOST LUCRATIVE BUSINESS OPPORTUNITIES IN THE PROVINCE OF B.C. AND IS KNOWN FROM THE ATLANTIC TO THE PACIFIC IN CANADA AND THE UNITED STATES. WE SEE A GREAT FUTURE AND CONTINUED SUCCESS FOR THE RIGHT PURCHASER FOR FURTHER PARTICULARS AND APPOINTMENTS TO VIEW PLEASE ASK FOR MR. VINT OR MR. DAVIES.
FULL PRICE $285,000.
EV 5-8784 anytime
DOUGLAS REALTY LTD.

TRIPLEX COOK STREET
(Nr. Beacon Hill Park)
GROSS REVENUE $2460
OWNER PAYS TAXES AND HEATING, AMOUNTING TO $600. TENANTS PAY UTILITIES AS ALL SUITES ARE SEPARATELY WIRED.
THIS PROPERTY SHOWS A 10% OR BETTER RETURN!!
IN TIP TOP SHAPE, THIS IS WELL WORTH ENQUIRING ABOUT!
FULL PRICE $17,500 WITH TERMS.
Exclusive with
ERIC CHARMAN
EV 5-9765 (INCLUDING EVES. AND WEEKENDS)
Fairfield Realty.

ATTENTION, HAIRDRESSERS !!
Do you have children but would still like to carry on your profession?
I have a 2-bedroom - plus panelled living rm. and separate dining room for the owner, with a completely equipped legal beauty parlour in the full high basement.
There is also a legal suite upstairs that rents for $65 per month to help with the mortgage payments.
$15,900 full price with GOOD TERMS. Call Barbara Hunt, Colony Home Sales, 386-3231 anytime.

7 SUITES 1-BEDRM APARTMENTS 10 YEARS OLD CITY
This is a well designed well constructed apartment, showing a good profit with negligible vacancies. There is an extra apartment lot adjacent
For more particulars and to view please call
LEN KNIGHT—EV 5-3435
P. R. BROWN & SONS

MARINA SITE
Here is the ideal location for a marina — 12 miles from Victoria on Saanich Peninsula, good highway, no bottlenecks, sheltered bay and AMPLE PARKING. Three LEVEL acres fronts on TWO roads, one going direct to the waterfront which affords excellent PARKING and LAUNCHING. Large older home suitable for store, office and quarters, second NEWER home is permanently rented but available. Good cabin opportunity too. Property is zoned COMMERCIAL and there is NO OPPOSITION in this area. $52,000 with good terms. ALAN R. FOSTER, 656-2852, 382-7276.
Town and Country Realty Ltd.

SHELBOURNE AREA
Almost new 4-plex. Exceptionally good buy. Income of $4,200 per year. Equipped with stoves and fridges. Asking $33,000. Excellent financing.

ESQUIMALT
Duplex, 8 years old, with income of $225 per month. $4,500 will handle. Ideal location.
For further information on the above, call J. Henderson, EV 4-0531, Hagar & Swayne Ltd.

MODERN 4-PLEX
$3,000 DOWN
Can't find an apartment? Check this out for a solid investment. Never a vacancy. 2 BEDROOMS EACH. Good rental location. Top retirement plan. Only $25,200. Act now. Call Mr. K. MacFarlane, 386-2996, res. 384-7677, ISLAND HOMES LTD.

BARGAIN
$16,500 full price for immaculate country grocery with post office; includes land, modern building with spacious suite, double garage, basement, OOM heating, all equipment and fixtures. Cash sales in reasonable hours. Full price only $16,500 plus stock at invoice of app. $3,500. Owner retiring. Terms. Call
MARCONI REALTY
620 View — 386-3941, day or night.

SAANICH GROCERY STORE
This is one of the best stores of its kind on Vancouver Island. Turnover $80,000 plus with net profit of $13,000. Good living quarters. Ample room for expansion. $28,000, $5,000 down plus stock. Reply to Victoria Press Box 110.

HAIRDRESSER'S OPPORTUNITY
To have your own beauty salon — owner-operator leaving province next month and must sacrifice GOOD business, good equipment, good opportunity. The works for $2,800. For details phone JOE McCALL at EV 2-4255, anytime. J. H. Whittome & Co. Ltd.

FISH AND CHIPS BUSINESS
In well located area. No competition. Complete including everything ready to operate. Rent $55 per mo. Price $3500. Call LEN LeDOUX or FRANK CARR, EV 5-6741. Northwestern Securities Ltd.

4 SUITES
First-class condition. Oil hot-water heat—all controlled by time clock. Stoves and fridges, washing machine included. All separate bathrooms. Terms. Full price $19,700. DORI

150 HOUSES FOR SALE

KER & STEPHENSON LIMITED
660 Broughton Street
EV 5-3411, Day or Night
(Member M.L.S.)

CASH SPECIALS

$5,000—4-Room cottage on Saanich Road, bus route. Ideal for older couple or bachelor.
$6,000—4-Room cottage on Lodge St. Good garden potential.
Russ Fitzsimmons or Michael Watton at 385-3411

JAMES BAY
½ Block from the waterfront with some sea view. Very neat, recently painted, cedar siding two-bedroom cottage. Excellent insulation keeps the fuel bills low. Net taxes are only $43.51. This home can be bought fully furnished for
$10,000
Mr. Thomas 385-3411

HIGH QUADRA
$11,500
Attractive three-bedroom tudor-style home conveniently located for all members of the family. The existing mortgage at 6% interest provides monthly payments of only $75.00. For further details and appointment to view call Mr. Thomas or Mr. Speed at 386-3411.

COUNTRY LIVING IN 4-MILE CIRCLE
$14,500
2.43 Acres, ideal for horses, sheep, cattle. With large barn. All-electric cottage with 2 bedrooms and 2-room guest cottage for year-round living. There is good investment potential here—14 lots already subdivided.
Michael Walton, 385-3411

SIDE X SIDE DUPLEX
2 BEDRMS ... CLOSE IN
$14,900
Walking distance to city. Each side has large living room with fireplace and oak floor, nice cabinet kitchen and dinette. Pembroke bathroom and 2 spacious bedrooms. Open to offers.
EV 5-3411 Mr. Fatt EV 3-6536

SEASIDE COMMUNITY STORE WITH QUARTERS
$15,000
Located near a popular beach near Victoria, this property and business provides comfortable living quarters for a small family with steady income from good local clientele as well as from summer and tourist trade. A down payment of $5,000 will buy this well placed HOME AND LIVING, with terms on the balance.
J. H. Ford EV 4-1883 A. L. Wagner GR 7-2989
EV 5-3411. Anytime.

$1,000 DOWN
COLWOOD
New 3-bedroom home on cul-de-sac. Full basement, oil heat, carport. L-shaped living and dining room with fireplace and feature wall. You name the monthly payment (within reason).
Full Price $16,600
Michael G. Watton. 385-3411

WILLOWS AREA
$17,000
Most attractive family home on quiet street but so close to all amenities. Accommodation includes 3 bedrooms, large living room with fireplace, separate dining room and excellent modern kitchen. Oil hot-water heat throughout. Full basement with possible 27x17 rumpus room. Two garages and extra large lot.
Michael Walton or Russ Fitzsimmons, 385-3411

3 BEDROOMS
7-YEAR-OLD BEAUTY
$17,850
This spotless bungalow, approx. 1300 sq. ft. has nylon wall-to-wall OVER OAK in hall, L.R. and D.R., ultra-modern kitchen and bathroom, utility room, recreation room, oil heat, large lot, fruit trees, good location.
EV 5-3411 Mr. Fatt EV 3-6536

DOWN A SHADY LANE
In exciting Gordon Head. Peaceful surroundings in an area of top quality homes. An abundance of trees, and a large parklike lot, with a minimum of upkeep. Home is of a sensible size, 1,254 sq. ft. with three large bedrooms, delightfully different yet so convenient. Classic living room with beamed ceiling and open fireplace. Family size dining room. Spacious kitchen with large breakfast nook. Entrance and through halls. Shining hardwood floors, an open stairwell to the 3 bedrooms and lovely vanity bathroom. Part basement with drive-in garage and roughed-in bathroom and space for rumpus room. Lot size is 78x196 and affords seclusion and privacy, with shade trees; only 3 yrs. old and in top condition. For the discriminating buyer who is looking for something different. A 25-yr. mortgage and less than $4,000 cash. A sensible price of
$18,950
Bill Felton, anytime 385-3411

SPRING, SUMMER AND FALL FLOWERS IN PROFUSION
The ideal location for family living with spectacular view of snow-capped mountains and silver water. Three bedrooms, living room with fireplace, dining room, bright kitchen, utility room, full basement. Two-piece.
$19,000
Terms Available
Russ Fitzsimmons or Michael Watton, 385-3411

RANCHER ONLY $14,900
Contemporary FAIRFIELD home offers secluded immaculate grounds and beautiful views. Sterling quality in luxurious no-step, 3-bedroom bungalow. Beach, parks, stores, bus, close at hand. Remarkable value on today's market. Good terms available. McCandless Realty, 830 Fort. EV 3-6111. Eves. EV 2-0870 or EV 4-5855

NO CASH NEEDED
If you have enough equity in your present home
TO TRADE
in on a new home. GR 7-1608.
Gilmour Cons' Ltd

FAIRFIELD
—LOW DOWN PAYMENT
Fine family home of 8 rooms, 2 bathrooms and lovely recreation room. Smart new kitchen. New wiring and oil furnace. A real buy for only $13,300 in this fine residential area. EV 4-9627 anytime. S. L. Hargrave, realtor.

DESPERATE!
Low down payment for this 3-bedroom home, near Jubilee Hospital. Immaculate. Vacant. price under $7,000. Mrs. Ruth Squires, EV 5-6741. Northwestern Securities, Victoria Ltd.

STRIKING QUALITY-BUILT HOME open for your inspection at 2102 Wenman Drive, off Gordon Head, past Arbutus. Private sale. You are welcome to have professional appraiser verify our minimum price.

2-BEDROOM HOME, EXTRA ROOM in basement, oil heat. $6000 value. Considerably less for quick sale. House must be moved. 382-7741; After 6 EV 2-4015.

Victoria Construction Ltd. takes trades on Custom-Built houses. Phone Mr. Jones, EV 4-5112 or GR 9-1506 for full particulars

$1,000 DOWN — 2-BEDROOM BUNGALOW. Oil heat. Black-top drive. Large lot on water, low taxes. Drive by 698 Ker. EV 2-8296 after 6.

GENUINE TUDOR, DELIGHTFUL, spacious, Jubilee district. Worthy of modernizing, great possibilities. Ph. 386-7873.

SECLUDED 4-ROOM STUCCO bungalow. Automatic furnace and hot water, carport, fenced. Owner. GR 9-1358.

INDIVIDUALLY - STYLED HOUSE on dead-end street. 1,400 sq. ft., 3 bedrooms. $16,500. $2,000 cash. Boat as part or down payment. EV 8-4681.

BY OWNER, NEAR-NEW 3-BEDROOM N.H.A. home, $15,900. Terms. 479-4942.

NEAR-NEW SPACIOUS SECLUDED 3-bedrm bungalow, Colwood. $12,500. GR 8-3624.

150 HOUSES FOR SALE

ISLAND HOMES LTD.
2504 Douglas St. 386-2996

JUBILEE AREA
HIGH-TREED, SECLUDED GARDEN
TRADES CONSIDERED
Smart and clean as a new pin, attractive entrance hall, spacious L-plan living and dining rm. with brick planter. Smart cabinet kitchen with bright breakfast nook. Three bedrms, two twin-size. Vanity bath rm. Full high bsmt. 4th bedrm roughed in. Dr-in garage. O-O-M heat. Treed, secluded garden easily maintained. Pleasant patio for out of door living. Large 6% N.H.A. mortgage can be assumed or new terms arranged to suit—or your equity in your home considered as down payment. Full price $15,400.00. Mr. Drew, 386-2996, res. 383-4980.

SUBURBAN
TOP QUALITY
Expense has not been given a moment's consideration in the construction of this outstanding residence.
Location is ideal, just far enough away from the city to acquire that quiet atmosphere, yet only a few moments' drive.
You approach the home over a wide blacktop drive to double garage. Front exterior is tastefully done in natural wood and fieldstone. The 20 foot living rm is beautifully finished in mahogany panelling and top quality wall-to-wall carpet. Kitchen lacks nothing in functional easy. (Patio adjoining).
There are ample large closets and a beautiful, spacious recreation room, professionally finished. The raised hearth stone fireplace and wood panelling lend to the cozy surroundings.
This is a natural for the retired executive and priced to sell at $23,900. Call Mr. James, 386-2996 or 382-6787.

GORGE - VIEW ROYAL DRIVE BY
943 ARAL
LOW, LOW TAXES
ONLY $15,300
QUALITY BUILT, extra spacious 3-bedroom, full-bsmt home, featuring a most comfortable family rm, fireplace and gleaming oak floors. Functional elec cab kitchen, dining area, 4-pce bathroom and 3 good size bedrms. Master bedrm with sundeck off. Extra 2-pce bathroom and washer and dryer facilities in bsmt, plus recreation rm area. Well-kept grounds with velvet green lawns and shrubbery. Open to exceptionally generous terms on full price of $15,300. EXCLUSIVE LISTING with DON MUNRO, 386-2996 or 477-1705.

COSY 2-BEDROOM
SHELBOURNE PLAZA
SPOTLESS CONDITION
ONLY $10,500
Spotless, cosy, two or three-bedrm 14-yr.-old stucco home being offered for the first time. Well situated in a fully serviced area handy to all conveniences. Featuring thru hall plan to comfortable living rm, fireplace, dining area, French door to patio, elec. cab. kitchen; built-in washer and dryer included. Two spacious bedrms plus additional sewing rm or third bedrm and 4-pce bathrm. Auto oil heat and attached garage. Low down payment will handle; excellent terms on balance. Full price $10,500. A DANDY, EXCLUSIVE LISTING with DON MUNRO, 386-2996 or 477-1705.

3-BEDRM RANCHER
GORDON HEAD
FIRST TIME ON MARKET
TERRIFIC VIEWS
High seaview. A perfect spot... a perfect house. Spacious and lovely lge. LR, DR comb. A dream. Stellar de luxe kitchen with nook. 4-pce. bath, 3 good bdrms. Full basement. You will love this one. It's a dream. Only $21,000. Easy terms. Call Mr. K. MacFarlane, 386-2996 Res. 384-7677.

NEW N.H.A.
3 BEDROOMS (OR 4)
2 BATHROOMS
LOW DOWN PAYMENT
Try your low down payment, or will consider residential lot in trade on this brand new contemporary home. 21-foot living rm, 10x12 dining rm, 4-pc. vanity bath, space for 4th bedrm in full bsmt, roughed-in rec. rm with 2nd fireplace; spacious carport. Full price only $16,950, less $500 credit for winter works. Morris Lund, 386-2996 anytime.

BRAND NEW
SPACIOUS 3-BEDROOM
ONLY $16,500
WILL TRADE
QUALITY BUILT three-bedrm stucco and siding home conveniently located in the CAREY RD. area. Featuring living rm, full wall fireplace, dining rm, smart functional elec cab kitchen, eating area; three spacious bedrms and 4-pc vanity bathrm. Full bsmt, roughed-in extra plumbing, drive-in garage and O-O-M heat. Save $500 winter works. You actually pay only $16,000.00 on excellent terms. EXCLUSIVE LISTING with DON MUNRO, 477-1705 or J. MOORE, 477-2223 or 386-2996.

LANSDOWNE AREA
SPACIOUS, BRIGHT
1,620 SQ. FT.
NEED LOTS OF ROOM? Here it is! 1620 sq. ft. of large rooms throughout PLUS a full bsmt. Roomy entrance hall leads to an extra large LR with corner FP. Lge. full dining rm with dble glass doors leading to sundeck. Excellent family kitchen with dining nook. 3 lge bedrms. Full bsmt with rec. rm. area and FP, lge storage and furnace rm, workshop and drive-in garage. YOU CAN ONLY APPRECIATE THIS BY SEEING IT. Asking only $19,950 with $1,430 down. Call Ken Jensen, 386-2996, 386-6208.

MT. TOLMIE
TRADES CONSIDERED
23 FT. LIVING ROOM
14 FT. DINING ROOM
Near new bungalow built as contractor's own home. Featuring large "L" plan living and dining rm with sundeck off. Bright kitchen and dining area. Three spacious bedrms, de luxe vanity bathrm. Daylight bsmt with rumpus or lge. nicely finished bedrm. Dr-in garage plus blacktop parking for two or more cars. Terms as low as $2,700 down. Full price $20,750. Mr. Drew, 386-2996; res. 383-4980.

LOW, LOW DOWN PAYMENT
4 BEDROOMS
FULLY MODERNIZED
An older home just remodelled and modernized, wiring, plumbing, floors, furnace, roof. Five spacious rms main floor. Concealed stair to two bedrms up. Full bsmt. Good lot, in good residential area. Vacant. Move right in. Try your terms. Full price $9,900. Mr. Drew, 386-2996; res. 383-4980.

OCEAN VIEWS
FAIRFIELD
HOT WATER HEAT
2 bedrms, huge living rm, sep dining rm, full bsmt, extra plumbing. Long lot with fruit trees. First time offered. $3,500 dwn, balance on A/S, or cash offers. $15,950.00. Clear title. EXCLUSIVE WITH Jim Ranson, 479-5910, 386-2996.

$15,500
4 ACRES—4 BEDROOMS
SOOKE ROAD
A home with a terrific view. 1,500 sq. ft. on one floor and only 18 years old. Partial basement. Fertile soil, trees, rock ... out-cropping—sloping almost to the sea. Here's the little country estate you have been looking for. Call now! Mrs. Fortier, Colony Home Sales, 382-1801 or 386-3231 anytime.

$750 DOWN—3½ BEDROOMS, LIVING room, dining room, full bsmt., large lot with fruit trees. Separate garage. Close in. Full price $7,950. Will sell or will trade for property farther out or out of town. Please call Ted Graves, EV 5-1448 or EV 2-5513. Gardner Agencies Ltd.

150 HOUSES FOR SALE

SWINERTON
STEWART CLARK
LTD.
608 BROUGHTON ST. EV 5-2481

3 ACRES
TROUT STREAM
5 BEDROOMS
Choice small estate just seven miles from City Centre, ideal for a large family. The 2223 sq ft colonial home is beautifully secluded amid arbutus and fir trees, and features:
- Living room with cobblestone fireplace
- Large family-size dining room
- Two 4-pce and one 2-pce bath rooms
- Spacious family room
- Lovely sun room with patio and barbecue off
- Full basement and oil hot-water heat
- Double garage and small guest cottage
- Gardener's paradise with assorted fruits, berries, etc.
- Wandering trout stream—never dry
- Taxes only $383 net.

Full Asking Price $32,500.
DICK JAMES, EV 5-2481

PORTAGE INLET
4 YRS. YOUNG
LOW TAXES
LARGE LOT
1120 sq ft, no-step home, situated with a nice view, adjacent to the inlet—featuring 26x14 living room with fireplace, 15x10 dining room, 2½ bedrooms, O-O-M heat. Dead-end street, ideal for children. Full price $12,950 (easy terms).
DICK JAMES, EV 5-2481

ATHLONE WAY
LOVELY HIGH SETTING
AMONG THE OAKS
Here is a well-built 11-year-old home in a very DESIRABLE AREA and situated on a WELL-LANDSCAPED LOT. The 1200 square feet on the main floor feature cosy living room with fireplace, LARGE DINING ROOM, LARGE CABINET ELECTRIC KITCHEN, 4-pce vanity bathroom, and 3 GOOD BEDROOMS. There are GLEAMING OAK FLOORS throughout. Full cement basement features large RECREATION ROOM with FIREPLACE, SEWING ROOM, good work area, drive-in garage and Oil-O-Matic heat.
REASON FOR SALE—OWNER TRANSFERRED
ASKING $16,900 with good terms
DICK JAMES, EV 5-2481

KUTE, KOMFY
KOSY, KLEAN
$6,950
Dandy little stucco cottage, ideal retirement home situated on a quiet dead-end street—living rm, nice large cabinet oil kitchen, 1 bedroom and 3-pce bathroom, lovely garden with oodles of shrubs and fruits—liberal terms.
DICK JAMES, EV 5-2481

ESQUIMALT
3 BEDROOMS
$1,100 DOWN
$55 MO.
Comfortable stucco bungalow just ½ block from sea. Taxes only $40 yr. Full Price $7950
DICK JAMES, EV 5-2481

S x S DUPLEX
ESQUIMALT
In excellent condition in and out, situated in a nice part of Esquimalt, attractive and bright. Living room, good kitchen with large utility room (ranges and fridges included), 2 bedrooms, electric heat (light, water and heating costs $16 per month), completely insulated. Carports. ALWAYS RENTED. Clear Title, owner will consider taking Mortgage with reasonable down payment. Each side rents at $85 per month.
ASKING PRICE $18,000
MRS. ELLIOTT.
EV 3-9893 or EV 5-2481

VIEW OF THE OLYMPICS
This modern 3-bedroom bungalow is ideal for a young family. Oak floors throughout, double plumbing, rec room with FP in FC basement. Excellent lot for children, close to school and transportation. Excellent terms on this exclusive listing.
Only $19,500
Please call MISS COURTNALL
EV 5-7543 or EV 3-2481

OAK BAY SOUTH
This unique property with spectacular views and seclusion will have special appeal for the artistic buyer. The seven-room home is very adaptable and has two full bathrooms, copper piping, new wiring and automatic hot-water heat.
Asking $23,000
Please call MISS COURTNALL, EV 5-7543 or EV 5-2481

GONZALES—VIEWS
1. NEAR BEACH, BUS, STORES, SCHOOL.
2. Approx 1500 sq ft—15 yrs old.
3. LR 22x15——oak floors, FP.
4. LARGE DR—Sheltered sun deck off (Olympic views).
5. Elec kit—counter.
6. Two good bedrms, main 16x13, 4-pce bath.

Part bsmt, oil heat, garage. Owner leaving town.
Asking $14,750—Excellent terms.
Call R. COX, EV 5-2481

TEN-MILE-POINT
¾ ACRE—SEA VIEW
ABSOLUTE SECLUSION
A most charming home set in an old-world garden designed for outdoor living. Two bedrooms and den accommodation plus large sunroom which takes full advantage of the sea view. Double plumbing, high-ceilinged basement, circular driveway. A bright and sunny home, needs some tidivating and priced accordingly at $20,000. Don't fail to see this as this type of property is not often available.
Please call Mr. Custance, EV 5-2481, or any of our representatives.

ESQUIMALT
$1000 DOWN
$85 PER MONTH
3 bedrooms, large living room with fireplace. Separate dining room. Very large kitchen with bar and stools, plus extra space which could be used as a family room. Full basement, oil heat, copper plumbing, heavy wiring. Stucco. Duroid roof. Taxes $38 per year after home owner grant. Lot size 47.5'x252'. Full price $10,500. Call Ellwood Nault at EV 2-8117 or 388-4130.
Newstead Realty Ltd.

QUICK POSSESSION
SO REASONABLE
HOW OFTEN DO YOU SEE A FAMILY HOME IN IMMACULATE CONDITION — COMPLETELY REDECORATED — LOVELY LIVING ROOM AND FIREPLACE—CABINET ELECTRIC FAMILY KITCHEN—THREE EXCELLENT BEDROOMS—FULL BASEMENT—NEW OOM FURNACE—DUROID ROOF—STUCCO EXTERIOR—CLOSE TO ALL conveniences—asking only $9600 with easy terms. Call B. Cartwright at 382-9145 or 385-5451, Victoria Realty Ltd.

OTTO LEESMENT
BUILDER
Two N.H.A. quality 3-bedrm houses just completed (one with $300 bonus). 1027 and 1033 DAVIE ST. (off Oak Bay Avenue). 382-8937.

1729 CHRISTMAS AVE. GARAGE, nice garden, fruit trees, 2 bedrooms, living room, bathroom, kitchen, pantry, sunporch. Full basement. $7,600 cash.

993 KAREN CRES., $22,750. Close in, yet secluded. A different home, open every day this week. 8 rooms, sundeck, Storage and many attractive features.

150 HOUSES FOR SALE

J O H N N Y
On the Spot With
Seven Special Homes
For This Weekend
THESE ARE THE PICK OF MY MOST VALUE-PACKED / EXCLUSIVE LISTINGS. I HIGHLY RECOMMEND EACH AND EVERY ONE.

Brand Spankin New
UNIVERSITY
WELL TREED LOT
This is indeed a lovely, new, three-bedroom home well worth your inspection. Featuring a large sunken living room with floor-to-ceiling fireplace, separate dining room, large roomy cabinet kitchen with family-size nook. Lovely vanity bath. Full cement basement with lots of room for future development. On one of the nicest treed lots in the City — landscaping is all in and the "green stuff" is now showing. Large N.H.A. Mortgage and priced fairly at $18,950. To view this new, crisp exclusive—
Just call John Molyard
385-6741 ANYTIME

TENDER LOVING CARE
LOVELY GORGE
Yes, much T.L.C. has been given to this dandy two-bedroom home, which was outgrown by the present owners, who having bought a new home, called in old "J.M." to sell. I do believe this is an exceptionally well-priced property and would be ideal for the younger married couple or the retireds. Lovely living room with fireplace, separate dining room, roomy cabinet kitchen. Full basement with rumpus room and drive-in garage. Asking only $12,950. Good terms. To view this exclusive—
Just call John Molyard
385-6741 ANYTIME

UNDER THE TOWER
HIGH ROCKLAND
UNIQUE SETTING
Perfect for the Doctor or Professional man who desires the above-average home in this choice area. This is indeed a well-planned home! Spacious and roomy in its design and with a nice sea view. From the entry hall to the entertainment-sized living room, one gets the feeling of being at home — large bright windows to take advantage of the surroundings, separate dining room. Cabinet kitchen with golden ash cupboards. Two-piece powder room off the entry hall plus large four-piece vanity bath. Three large bedrooms. In the full basement, a large rumpus room plus a further bedroom or den. On a well-treed lot, this is indeed unique and well merits your viewing. You haven't seen this home as it was only listed Wednesday evening. Well-priced at only $26,950. Don't delay, call today.
Just call John Molyard
385-6741 ANYTIME

MT. DOUGLAS PARK
A BARGAIN
AT $16,500
Backing on this beautiful natural park in a high location, this spotless gem well merits your consideration. Lovely large living room with open fireplace, separate dining room. Large cabinet kitchen with built-in range and oven, dining nook. Vanity bath. Three bedrooms, full high basement with partially finished rumpus. This 5-year-old beauty cannot be matched at the price. Make a point of seeing it. To view
Just call John Molyard
385-6741 ANYTIME

Lovely Royal Oak
3 Bedroom Rancher
VIEW LOCATION
For those who wish a lovely view of the mountains and facing a natural park, this is indeed a dandy. Well landscaped lot of nearly ½ acre will please you. Situated on Royal Oak Avenue, this should sell quickly to someone who knows good value. Three bedrooms with homey living room, dining room, cabinet kitchen. Double carport. Good value at $19,800. To view
Just call John Molyard
385-6741 ANYTIME

Doesn't Everyone
LOVE A
WATERFRONT HOME??
Bright, crisp, exciting, are just a few words for this delightful property. Having your own beach and a panoramic view are only a few of the pleasures awaiting you in this property. Spotlessly clean both in and out, I'll have much pleasure showing you this beauty. Two bedrooms, 27 ft living and dining room. Large bathroom, lovely kitchen. Full basement, drive-in garage. Truly a gardener's delight. Be first to see this. Full price only $24,900. Get over here fast and take a look.
Just call John Molyard
385-6741 ANYTIME

SITUATED IN THE
EVER POPULAR
UNIVERSITY AREA
This is another good buy. Only nine years of age, this dandy three-bedroom home has been well taken care of. Nice size living room with fireplace, dining room, cabinet kitchen. Four-piece bath, a further two-piece bath in the full basement, plus a rumpus and fourth bedroom. In the shadow of Mt. Tolmie. Good value here at $15,950. To see this
Just call John Molyard
385-6741 ANYTIME
NORTHWESTERN SECURITIES LTD.

DOUGLAS REALTY LIMITED
1710 Douglas Street EV 5-8784
(Opp. Hudson's Bay Store)

GORGE WATERS
Here is a modern 5-room home with extra rumpus room. Good sized LR and DR, 12x12 cab. kit, oak floors throughout. FC bsmt, G.E. OOM heat, dr-in garage. Stucco finish. Lots of fruit trees. If you are interested in boating, has own boat dock. Definitely underpriced at
$12,900, easy terms
Art Green, EV 5-8784
Res. EV 2-1500.

FAIRFIELD SPECIAL
Spacious 3-yr.-old 3-Bedroom bungalow. Full bsmt., dr-in garage. Large finished room and extra plumbing in bsmt. Lovely lot. Surrounded by new homes on a quiet cul-de-sac. Close to shopping centre and bus. Good terms available.
Sacrifice Price $16,950
Milt Michael, EV 5-8784.
Res. EV 2-3286.

GARDENER'S SPECIAL
1 acre with large 3-BR older bungalow. Full bsmt. dr-in garage. 220 wiring. Excellent land for growing shrubs, bulbs, etc. In city close to Cedar Hill Golf Course. Good terms.
Full Price $11,750
Milt Michael,
EV 5-8784 Res. EV 2-3286

$9,950
FROM OWNER
16-yr-old, 2-LGE.-BEDRM bungalow, full high BASEMT WITH BRAND NEW O-O-M FURNACE. Nice size living room with WOOD-BURNING FIREPLACE. Kitchen with dining area wired for range. VACANT, move in right away. WITH $3,000 CASH, PAYMENTS ONLY $64-12 per month. OAKLANDS near shopping centre and bus. PH. EV 4-6362.

SLIGHTLY SUBURBAN
LOW DOWN PAYMENT
This neat home has a rural air, but close to all conveniences, especially schools. 4 bedrms up all. Full bsmt. View of Olympics. Terms to suit. Full price only $16,900. Call Lily Sutherland, EV 4-8547 anytime. City Brokerage Ltd.

GORGE-BURNSIDE
FULL PRICE ONLY $7,500. 3-bedroom solid older home with bus line at each end of street. 2 bedrms and bathrm up, 1 bedroom, living rm, din. rm., large oil cab. kit and hall on main floor, full cement basement, c/w furnace, utility tubs. Nicely landscaped lot, on sewer. TO VIEW, CALL STAN SAGE 385-2471 of Johnston & Co. Ltd., anytime.

150 HOUSES FOR SALE

OAK BAY REALTY
FOR OAK BAY HOMES

SEAVIEW
SHERWOOD OAKS
CADBORO BAY
Located in a high area, overlooking beautiful Cadboro Bay, this TWO-BATHRM, THREE BEDRM home has spacious living room, dining room with patio off, smart kitchen with eating area. Completed rumpus room in full HIGH basement. LARGE LANDSCAPED LOT. Asking price $24,700. To view this attractive home, contact C. G. Giddy, EV 5-7707 anytime.

BUNGALOW—$10,300
OAK BAY BORDER
NEAT GARDEN
In a quiet area, close to transportation, and in first-class condition, this 5-room older bungalow has a living room with fireplace, beamed ceiling dining room with built-in cabinet, modernized kitchen with good cupboard space, two bedrooms and 4-pce bath. Full basement, modern oil hot-air furnace, copper piping, Iumex wiring. Separate double garage. Priced to sell at $10,300. Call Jack Mears or Stan Gray, EV 5-7707 anytime.

$13,900
SOUTH OAK BAY
This attractive 3-BEDROOM TUDOR home is situated conveniently to transportation, shops and schools. There is a good-size living room with fireplace, separate dining room and kitchen with eating area. In full basement is an EXCELLENT RUMPUS ROOM. Automatic oil heat. Drive-in garage. EARLY POSSESSION may be had. Price reduced to $13,900. Call C. G. GIDDY, EV 5-7707 anytime.

GARDENER'S DELIGHT
LOT 80 x 139
$13,600
See this 2-bedroom, white siding bungalow. Pleasant living room featuring a modern brick fireplace. Large, bright kitchen, ample cupboard space with exhaust fan over the stove. Dining area and utility room both conveniently located just off the kitchen. 4-pce tiled bathrm. Thru hall. Hardwood floors. Oil hot water heating. Attached garage with storage space and working area. This is a no-basement, ideal retirement home. Only a few steps to a well-cared-for, completely landscaped lot. Complete with small greenhouse. Just a few minutes' walking distance to shopping centre. United and Anglican Churches, bus, park and beach. Full price only $13,600. To view, call Mrs. D. R. McLeod, EV 5-7707 anytime.

CHARM & COMFORT
3-4 BEDROOMS
NR. UPLANDS
This home of character, in a much sought after area has been beautifully maintained and is in apple-pie order. A charming entrance, and through hall, well-proportioned living room, good separate dining room. Large kitchen with nook, 2 good bedrooms and 4-piece bathroom, are on the main floor, with 2 bedrooms up. Full basement, oil furnace, 2-pce. plumbing and drive-in garage. Delightful garden with secluded and service lane. A really nice home priced to sell. Full price $17,950.00. Call R. Reynolds, ph. EV 5-7707 anytime.

SOUTH OAK BAY
S x S DUPLEX
$18,000
Situated on a large lot close to the sea, transportation and shopping centre, this SxS duplex is an excellent buy. Each side consists of an attractive living room with wall-to-wall carpet, two bedrooms, dinette, bright, cabinet kitchen plus utility room. Oil-O-Matic heating, separate double garage. Terms can be arranged at full price of $18,000.00. Call A. F. Gower, EV 5-7707 anytime.

ONLY $16,500
A FAMILY HOME
FEATURING
GOOD LIVING
ACCOMMODATION
Living room, separate dining room, large modern kitchen, 3 bedrooms and a den. In addition—a music room, sundeck, and a 3-room finished suite with plumbing in the basement. This home is in excellent condition as to decorating, both inside and out. Lawns and garden in first class shape. You must see this home to appreciate the value it represents. Priced to sell at $16,500. Call Stan Gray, EV 5-7707 anytime, for an appointment to view.

SEA VIEW:
WITH A VIEW
TO RETIREMENT
CORDOVA BAY—An exceptional property ideally suited to a retired couple. The magnificent sea views and watching the small boat and ship traffic would become a major activity in this home. The HALF-ACRE of property is easy to maintain; approximately half developed into lawns, gardens, patios, and fenced for SECLUSION. The accommodation consists of large entry and thru hall, 14x19.6 living room, dining room, all floored with wall-to-wall carpet. TWO TWIN-sized bedrooms. Modern cabinet kitchen, electric range, refrigerator and dishwasher included. Small panelled den. Full basement. Full price $25,000. Call Don Whyte, EV 5-7707 anytime.

MEARS & WHYTE
OAK BAY REALTY LTD.
2188 OAK BAY AVENUE

JUST RIGHT FOR TWO!
Well-designed, compact, two-bedroom home with O-O-M heat, only 6 years old.
TOWN CONVENIENCE
WITH COUNTRY
ATMOSPHERE
Fruit trees in the back garden pay the taxes. Price $9,950 with terms. To view please call JEAN BUTLER, 385-2471 anytime, Johnston & Co. Ltd.

$200 DOWN
Ideal bungalow for the small family boasting of 2 very large bedrooms. Spacious living room, family size kitchen, full cement basement. Heavy wired, new oil-o-matic heating. Balance like rent. Please call
FRANCEY SALYNUIK
EV 5-6741 or EV 4-9549
Northwestern Securities Ltd.

REDUCED
FOR QUICK SALE
9-year-old side-by-side duplex in lower Fairfield. 2 bedrooms each, separate oil furnaces, full basement, large lot. $18,950 minimum with approximately $2,500 cash.
CANADA PERMANENT TRUST CO.
386-1261 or 479-5642
evenings and weekends

1425 BAY ST.
Drive by this good family home. Living room, dining room and hall floors refinished or tiled to your choice. Price $8250, $500 down, $77 per month, includes taxes. Alberta Mortgage Exchange Ltd., 386-2971.

ONLY $13,900
3 bedrooms, full basement. Sewer. Level lot, trees. 8 years. Excellent condition, nice neighborhood, off scenic Gorge Road. Clear title. A terrific saving. Collect $115 monthly rent till Aug. 31. EV 4-7575.

119 SIMCOE ST.
Living room, dining room, utility room, 3 bedrooms, double plumbing. Price $5,500.
F. N. CABELDU LTD., 388-7174.

FOR CHEAPER TAXES AND better living, see Grant & Jenkins at Langford. GR 8-1728.

150 HOUSES FOR SALE

FINANCIAL SURVEY
LIMITED
1324 Government Street
EV 4-9305

BEAUTIFUL
GORDON HEAD
Lovely 3 bedrm. rancher just 4 yrs. old with lge. family room and sliding glass doors to outdoor patio and attached carport. On large landscaped corner lot in area of lovely homes and high location. Offers and terms on full price of $19,500. Drive by 1974 Cass, Marcia Crescent and phone
ERIC PORTER
384-9305 656-3496

GOODNESS GRACIOUS!!
GRACIOUS
SEMI-COLONIAL
4 YRS. YOUNG
7 AND 1 ROOMS
2 BATHS
ENGINEER SUPERVISED
CONSTRUCTION
Almost 1950 SQ. FT. of area in this 4 PLUS 1 TWIN-BED-SIZE family home. Featuring LOVELY raised HEARTH FLOOR-TO-CEILING fireplace in living rm with LIFETIME WASHABLE Irish hemp WALL-TO-WALL. HUGE SUNNY cabinet kitchen with BREAKFAST AREA and a FAMILY GUEST-SIZE dining room. SOLID CARPETED stairway with WROUGHT IRON railings leads to 2nd FLOOR with 4 REALLY BIG rooms and a 4-PCE BATH. FULL BASEMENT has EXTRA BEDROOM and ROUGH PLUMBING for 3RD BATH. FULLY FENCED GARDEN SIZE lot features 3 LOVELY MATURE oaks, 6 BLOSSOMING fruit trees and LARGE CONCRETE PATIO. Only 5 MIN to schools and BUS to town from this PREFERRED AREA ON THIS FRIENDLY CUL-DE-SAC.
ONLY $18,900
BYRON BISHOP
658-5269 or 384-9305

ANYTHING OF VALUE
AS DOWN PAYMENT
On this BRAND NEW WELL CONSTRUCTED 4 BEDROOM, 2 BATH HOME with DE LUXE FINISHING. A DESPERATE SITUATION forces IMMEDIATE SALE of this FINE HOME and ANYTHING OF VALUE will be CONSIDERED AS DOWN PAYMENT, e.g. Boats, Cars, Lots OR WHAT HAVE YOU?
FULL PRICE
$16,900 — LANDSCAPED
BYRON BISHOP
384-9305 or 658-5269

FIGURES NEVER LIE!

SQUARE FOOTAGE	1,350
COST PER SQ. FOOT	$11
	$14,850
PLUS 90x150 LOT	2,700
	$17,550
PLUS REC. RM. 14x28	550
	$18,050
LESS DEPRECIATION	1,000
	$17,050
PLUS blacktop driveway, PLUS landscaping. PLUS the fact that you cannot build today for $11 a sq. foot leads me to believe that this IMMACULATE 3-BEDROOM home is offered to you at a BARGAIN PRICE.	$16,400

SPARKLING HARDWOOD floors throughout this SUPERIOR CONSTRUCTED home. DON'T BE SORRY. PHONE NOW FOR APPOINTMENT TO VIEW.
BYRON BISHOP
384-9305 658-5269

LOVELY AIRY
LAKE HILL
A 6-yr.-old 3-bedrm. home ideal for the young family. On a quiet paved street with no thru traffic and just blocks from new elementary school. Lge. cabinet kitchen with ample dining area. Full high basement with finished playroom and 4th bedrm. Nicely landscaped wide lot with att. carport and lots of room to store a boat or trailer. Good financing available to full price of $15,900. See this beauty at 3989 Century, Rd. and try your offers with
ERIC PORTER
384-9305 656-3496

OAK BAY
Dreamy 3-bedrm. no step home on paved and boulevarded street. Close to all conveniences and to Catholic Church. Hardwood floors throughout. All electric kitchen. Truly economical and desirable home in perfect condition. Purchaser has option to buy complete quality furniture at the bargain price of $1,200. Terms available to reasonable down payment on full price of $12,900. Shown by appt. only by
ERIC PORTER
384-9305 656-3496

ALMOST NEW
IMMACULATE AND ATTRACTIVE
3 ROOM STUCCO BUNGALOW
PLUS LARGE REC. ROOM
IN FULL HIGH BASEMENT
Let me show you this fine 2 or 3 bedrm. home situated on a quiet cul-de-sac within the 3-mile circle from city centre. Priced at only $12,200 with reasonable terms available. Mr. Seeber, EV 4-9305.

"A BEAUTIFUL HOME"
INSIDE AND OUT
That's the only way to describe this lovely secluded property in OAK BAY SOUTH
Some of its many fine features are:
- Four bedrooms.
- Three bathrooms.
- Two fireplaces.
- Two-car port.
- Extra large kitchen.
- 15' x 20' living room.
- Big dining room.
- 20' x 20' recreation room.
- 3 years old.
- Spotless condition.
- Wonderful location.
- Fair price.

This attractive home is a new listing by KEN ROBINSON at the full price of $26,500 and can be seen by appointment only. Please call 385-2471 anytime, Johnston & Co. Ltd.

BELIEVE THIS!
ONLY $10,200
EXCELLENT TERMS
HAULTAIN
A lovely large fenced lot. Needs sprucing up, but here's the full-basement bungalow for the new family. Two bedrms, living rm, dining rm, modernised bathrm. Oil-O-Matic heat. What more could you ask? Phone me now. Barbara Hunt, Colony Home Sales, 386-3231, 658-5664.

ROOM FOR TRAILER
$16,600—High Quadra, choice location, four bedrooms, full basement, recreation room, through hall, fully modern one-floor plan, large lot. Terms as low as $2000 down. Reasonable taxes. Call
MARCONI REALTY
620 View 386-3941 day or night

UNIVERSITY AREA. VIEW HOME better construction. 3 bedrooms New NHA. Also two other new homes available. Builder, 384-7053.

LANGFORD. 2 OR 3 BEDROOMS. Clear title. Part-basement. Oil-O-Matic heat, garage. Owner. Ph. GR 8-1872.

3-YEAR-OLD 2-BEDROOM HOME. 1,150 sq. ft., in-law suite in basement. Close to bus, stores and schools. $16,000. 479-4234.

150 HOUSES FOR SALE

BYRON PRICE
1314 QUADRA ST. EV 5-2458

5-BEDROOM
NEW
This brand new 5-bedroom, 3 bathroom home in Gordon Head is the perfect answer for the larger family. Schools of all grades, bus service, extra recreational facilities are all close at hand. Large living room, dining room, kitchen and family room with fireplace. $21,800. B. Price, EV 5-2458.

VALUE - QUALITY - NEW
CLOVERDALE AREA
This beautifully finished, well-built

150 HOUSES FOR SALE

MOREY & JOHNSTONE LTD.
1138 Gov't. opposite Eaton's
388-4294 day or night

NEAR JUBILEE
Older 2-Bedroom home on quiet street. This home is in nice condition and has automatic oil heat. $8,250 on terms to suit. View by appointment only.
LOGIE DUNN

GLANFORD AREA
$14,950
Excellent 3 BR family home. Good sized rooms and lots of cupboards. Full basement with auto. oil. Large corner lot with fenced garden and lawn. Approx. 7 yrs. old. We will arrange all financing for you. Call C. Walsh c/o Morey & Johnstone Ltd., 388-4294 anytime.

ACCENT ON VALUE
$1,500 DOWN
That's all it takes to own this modern livable home. 2 excellent bedrooms. Pleasant cabinet kitchen. Dining room and good sized living room. Vendor leaving Victoria. You must see this now.
2532 ASQUITH ST.
FULL PRICE $10,700

HOP OFF THE HOUSE HUNTING MERRY-GO-ROUND
$1,900 DOWN WILL BUY YOU this charming modern family home. It has 3 Bedrooms up (two twin). 1 Bedroom roughed-in in basement. Lovely cab. kitchen with breakfast nook. Good sized living room and dining area. Vanity bathroom. Oak floors that sparkle. A really secluded rocky garden and patio. Mothers you'll love it and Dad will enjoy the high-bright basement for workshop. Drive-in garage.
1371 PEMBROKE AVE
FULL PRICE $15,400
LOOK!! THEN PHONE DON HANNAH 388-4294
ANYTIME ABOUT THESE HOMEY HOUSES

FAIRFIELD
1132 Fairfield Road
This is a beautiful older home, very close to downtown. The downstairs consists of six nice bright rooms which offer very pleasant living. Upstairs there are at present two four-room suites which rent at $85 each. The house is very well kept in and out and should definitely be inspected if you are in the market for a house in Fairfield. This house also offers a very good opportunity to anybody who is looking for an apartment. With little expense it could be converted into an apartment block with more suites.
So whatever you want, a nice large home, or a home with some revenue to assist your payments or an apartment block. This could be the answer.
For an appointment to view please call Gladys McLure or W. Frebold at 388-4294 anytime.

SAXE POINT
1630 sq. ft. 3-bedroom home on large landscaped lot—with complete privacy. Large LR and separate DR, family size kitchen and large drive-in garage. See this now, only $17,900 with terms. Call Kay Davies, 388-4294 or 383-4387 anytime.

JAMES BAY DUPLEX
Older up and down duplex. Sep meters. OOM heat (new), in excellent condition. Full price $9500—try your down payment.
Also 13-yr-old SxS duplex Fairfield. Priced at $26,000. 2 bedrooms each side or 3 bedrooms on 1 side. To view call Kay Davies, 388-4294.

WESTERN HOMES LTD.
817 FORT STREET

!! $500 DOWN !!
JAMES BAY DUPLEX
Fully self-contained — 2 BRs up, 2 BRs down — Total rents $105.00. Monthly payments are $75. Price $7800.
Mr. Evans, 382-2137; eves 385-5533.

HUNTING CABIN OR HIDEAWAY
Ever thought you'd like to GET AWAY FROM IT ALL for a few days? THIS IS YOUR CHANCE to do just that. And if you are so inclined YOU CAN HUNT VENISON RIGHT ON YOUR PROPERTY.
If you have the above mentioned interests in mind, SEE THIS FOR SURE. The property is just OVER 2 ACRES and has a 2-BEDROOM CABIN, GARAGE, DRYING SHED and a PHONE BOOTH WITHOUT A PHONE . . . at least I think that's what it is!! FANTASTIC TERMS are available with as low as $300 DOWN. Full price only $4,250.
Call Tom Moore, EV 2-2137

"$680 DOWN"
"WALKING DISTANCE"
"4 OR 5 BEDROOMS"
Dandy older family home — good repair — acres of nice homes. Close to downtown. Lge recept. hall—Lge LR — very large DR with FP — Spacious elec cabinet kitchen — SS sink, dining area. Open stairs to 4 large BRs — new 3-pce. bath. Full bsmt — new plge O-O-M furnace — new 100 amp service and wiring — new glass-lined elec HW tank—new copper plumbing — recent duroid roof. Redecorated inside (outside needs painting). Extra toilet in the bsmt — Laundry trays — Lot 50' by 104' — back newly fenced. Taxes $59.00, net. Monthly pymts $86.30. Could be 5 BRs if desired.
$9650
ROY SMITH
EV 2-2137 Anytime.

NEW LISTING
METCHOSIN
If you are searching for the usual home and acreage, don't read any further!! BUT if your taste runs to something very different, all on one floor, over 2,000 sq. ft. that was originally built for Royalty and has been modernized in keeping, offers over 2 acres of command water view, barn and assorted out buildings—beautiful sloping land offering apple, plum, pear and cherry trees, raspberries, strawberries, with matured ornamental shrubs, giving this charming home the most peaceful relaxing setting — and when you breathe the pure ocean-swept air—it's a fight to tear yourself away.
$31,500
Exclusive listing, shown by appointment only. Call MARY FRASER at EV 2-8117 or EV 3-4335. Newstead Realty Ltd.

SLEGG BROTHERS LTD.
656-1125 386-2975
Have you too large an equity in your present home?
Slegg Brothers will give you a realistic appraisal of what they will allow you on your home as a trade-in for a new custom-designed home of your choice.
Save time, trouble and money; deal direct.
Phone Phil Strut, 386-6690

HAVE 5
2, 3 or 4-bedroom homes . . . all with low down payments in good residential area. Price range from $8,500 to $14,990. What have you? $500, $750 or more, then call Stan Rozylo at 384-7128, or 384-6104, Douglas Hawkes Ltd., 817-A Fort St.

NEW 3-BDRM HOME AT 1620 Christmas Ave., for sale privately. Phone 383-3025.

NEW 2-BEDROOM HOME. FULL basement, drive-in garage. 656-3120.

150 HOUSES FOR SALE

NORTHWESTERN HOMES LTD. of Victoria
809 GOVT. ST.
EV 5-6741

SEAFRONT
Seafront apartment building of 31 de luxe suites with elevator. An exceptional investment opportunity with only $50,000 down. A confidential listing. L. E. KIRK, phone EV 5-6741.

FAMILY SPACE
Situated atop King George Terrace, you will discover this most spectacular view residence with the clean, cool look of a Swiss Chalet. 4 spacious bedrooms, 2½ bathrooms. Large, distinctive living room plus music room of equal size. Private dining room. Ground level and elevated patios make outdoor living a breeze. All this on exceptional terms at only $33,800. Call today, L. E. KIRK, EV 5-6741.

QUALITY HOME GORDON HEAD
Three bedrooms, full basement, 4-pce and 2-pce bathrooms, wall-to-wall carpet in hallways, living room and dining room. De luxe kitchen, built-in oven and range top. Two sundecks. Carport. Must be seen to appreciate value. Price $23,500, terms. For details phone BILL SQUIRES, EV 5-6741 anytime

FAIRFIELD OAK BAY BORDER
An attractive, well planned home in a convenient location. Featuring:
- Exterior of stucco and brick
- 5 years old—over 1300 sq. ft.
- Living room 14x22 ft with panelled wall
- L-dining room, 12x12 ft.
- 3 bedrooms—master bedroom has own bathroom and door to patio
- Cabinet electric kitchen with fan and eating area
- Oak floors throughout
- Area in basement for large rec room with fireplace. Also 3rd bathroom.
- Drive-in garage.

Possession June 15. Asking only $19,950. Details by calling FRANK BOUSFIELD, EV 5-6741 anytime.

LOW RANCHER WITH HIGH VIEW
CATHOLIC CHURCH AND SCHOOL JUST A BLOCK AWAY. Situated on a large, high lot with plenty of seclusion in the back. This modernized bungalow is a picture to behold. Ideal for young or old. Complete with 8 rooms, including 2 bathrooms, den or extra bedroom, plus large, attached workshop, secluded patio and double carport. HAS TO BE SEEN TO BE APPRECIATED.
Full Price $18,950
FOR APPTS TO VIEW THIS EXCLUSIVE LISTING CALL JOHN NEFF EV 5-6741

520 ALLANDALE (off Wishart)
Here is a really delightful family home in a quiet Colwood cul-de-sac. Large living room has raised hearth and dining space, the extra nice electric kitchen has built-in mosaic table and family seating area. There is a large rumpus room with fireplace in the full basement plus 2 extra heated rms and utility with 2-pce plumbing. Real value at $17,500 with good terms. Call MRS LeBUTT, EV 5-6741.

BRAND NEW HOMES
Quality-built, NHA homes, situated in the Quadra area, near schools. FEATURING—Cathedral-style entrance, 3 bedrooms, large living room with raised fireplace plus dining room and cabinet electric kitchen. Rumpus area with fireplace and 2-pce bath in the full basement. Will take lot as part down payment. $500 winter works bonus included.
LOW DOWN PAYMENT
FULL PRICE $16,950
JOHN NEFF, EV 5-6741

1441 JAMAICA 4 BEDROOMS
The owners of this "Di Castri Designed" split-level home must sell immediately as they are leaving for Regina in a few days. This is a buyer's opportunity to acquire a genuine quality home displayed in "Better Homes and Gardens." Your down payment may be sufficient at the asking price of $16,750. Phone J. D. SMITH, EV 5-6741 or Eves. EV 3-5684 — to inspect by appointment.

ESQUIMALT BRYDEN COURT
Gleaming white stucco home surrounded in green lawns and flowers. Extra large lot, living room and fireplace. Hardwood floors. 2 bedrooms, extra one in basement. 1st class condition. Fully insulated, convenient to buses, stores, schools. Terrific buy. Just $15,900. Please call DORIS ADAMS, EV 5-6741 or res. EV 6-3989.

POSSIBLE V.L.A.
2½ Acres on Cedar Hill Rd., near Mt. Douglas
A good 4-bedroom family home. Living room with fireplace, large dining room and cabinet kitchen. There is a separate double garage, barn and very good pasture, ideal for horses. For further information please call JESSIE McGRATH, EV 5-6741.

OAK BAY SOUTH By Elementary School
This is top value in an excellent location, complete with 3 bedrms, separate dining room plus bright nook in the kitchen. Full basement with OOM heat and drive-in garage. Cannot be duplicated for price and location.
EXCELLENT TERMS AVAILABLE
Full Price $13,900
FOR APPTS TO VIEW THIS EXCLUSIVE LISTING CALL JOHN NEFF, EV 5-6741

4008 GRANGE RD.
Charming 2-bedroom home in this semi-rural location. Lot 231 ft. long. Drive by or call me to view. Full price $10,900. MRS. LeBUTT, EV 5-6741.

SPACE AND REVENUE
This well modernized duplex features a 7-room suite for owner plus self-contained 3-room suite with bath on quiet tree-shaded street close to schools and transportation. Owner going up Island (trade?). So try your down payment and terms. Full price $12,950. BEV. McARTHUR, Phone EV 5-6741 anytime.

NEAR VIC HIGH
Immaculate, four bedrooms, living room, dining room, new kitchen, new wiring and plumbing. Close to town and schools, buses. Reasonable terms. Newly painted inside and out. Asking price $12,500. Dial 385-6741 anytime.
Ask for John Molyard

HIGH QUADRA EXCLUSIVE
One look at this beautiful location and you will want to live in this 2-bedroom home. Large living room and cosy dining room with views. Newly decorated electric kitchen, family room or extra bedroom down. OOM heating. All for $11,900. Try a low down payment if you choose. PHONE J. J. WILLIAMS, EV 5-6741 anytime.

SIDE BY SIDE
Two homes, 2 lots. Apartment zoned, James Bay. For both try $11,000. BEV. McARTHUR, Phone EV 5-6741 anytime.

CLOSE IN JUBILEE
Drive by 1912 Lee Avenue. Older home but in beautiful repair. New wiring, plumbing, new oil furnace. 2 Bedrooms with one extra in full, high basement. Living room with fireplace. Large kitchen with pantry. A dream of a garden. Drive-in carport. All this for $2,000 down and the full price of only $9,500. Call LEN LeDOUX or FRANK CARR, EV 5-6741.

150 HOUSES FOR SALE

NORTHWESTERN HOMES LTD. of Victoria
809 GOVT. ST.
EV 5-6741

$60 PER MONTH
Just imagine—1½ years old. O-matic furnace, 13x18 ft living room, fireplace. L-shaped dining area. Electric kitchen. Full price just $10,995. Call DORIS ADAMS, EV 5-6741.

DRIVE BY
1770 Denman Street. Close to Richmond Rd. Good older home. New furnace, wiring and bathroom fixtures. Full basement, large lot. Quick possession. For further details phone BILL SQUIRES, EV 5-6741 anytime.

OAK BAY
Happy little home on quiet South Oak Bay Street. Cosy fireplace in cheery living room, lovely large kitchen, 2 bedrms. Very secluded, fenced lot. Full price $10,200. Call MRS. LeBUTT, EV 5-6741.

NEAR JUBILEE
$1,000 DOWN PAYMENT
This older four-bedroom home has a spacious living room and dining room with fireplace, electric cab kitchen. New O-matic heat and full cement basement. Asking only $8,500. To view please call JESSIE McGRATH, EV 5-6741.

A place to hang your HEART
So easy to buy! This delightful little bungalow is ideal for the young family starting out. Only $7,950 on easy terms. Call BETTY MUNSIE, EV 5-6741.

$500 DOWN
1½ ACRES ON SOOKE ROAD
Cosy little 3-bedroom home with new automatic oil heat and cab elec kitchen. Full price on easy terms $6,550. If you desire to own your own home and have a good credit rating, please call JESSIE McGRATH, EV 5-6741.

INVESTORS
Buy a piece of the future. One lot in an apartment site, with a steadily rented, 3-bedroom home. Top location. Owner needs cash. Asking price $5750. Phone M. SMITH, EV 5-6741.

C. N. MONTAGUE CO. LTD.
1028 Blanshard at Fort EV 4-9918

GORDON HEAD 4 BEDROOMS
39'x14' LR, FP, sep. DR, dble plbg, full basement, rumpus rm, FP, OOM, lovely garden, patio, 4 yrs old, immed. possession. Drive by 940 Penshurst, off San Juan. Offers invited. Full Price ($3,000 DP) $19,500
Ruth E. Hutcheson, EV 4-9918, GR 8-3536

3193 AYTON PLACE 8-ROOM N.H.A.
($181 GROSS TAXES)
2 bathrms, cathedral entrance, w-w carpet in LR, family dining area. Smart Arborite cabinet kit, 4-bedrms, rumpus rm, plbd for w/dryer. Oil-O-Matic. Carport and lge sundeck. Access to Glen Lake nearby. Full price $14,950.
Ruth E. Hutcheson, EV 4-9918, GR 8-3536

N.H.A. $1,000 DOWN
Mt. Tolmie area, close to bus and schools, 5 spacious rooms, oil heat, copper piping, fully insulated, on sewer, in immaculate condition. French doors to cement patio, nicely landscaped and treed lot. $10,950. Mr. Betts, EV 4-9318, or EV 4-2498.

HIGH QUADRA 4 BEDROOMS $16,600
Country setting among the trees. Neat, modern home with LR and FP, lge kitchen, HW floors, OOM heating, drive-in garage, FC bsmt. Very pleasant surroundings.
$2,000 DOWN
Please call F. Hully, EV 4-9318 or EV 2-9981

PLEASANT OAK BAY
Neat stucco home with 2 BRs, LR and FP, dining room and lge bright kitchen, HW floors. Oil heating. FC bsmt, drive-in garage. Immaculate home.
$15,950 TERMS
Please call F. Hully, EV 4-9318 or EV 2-9981

PORTAGE INLET WATERFRONT
This lovely home is as appealing to the pocketbook as it is to the eye. Its many features include:
- Lovely through hall plan with solid oak floors.
- Spacious living room with cosy fireplace
- Separate family-size dining room
- Bright modern kitchen with eating nook
- 4-pce bathroom
- 3 good-sized bedrooms
- Panelled rumpus room in the full high basement
- Oil-o-matic hot water heating
- Separate garage and nicely secluded garden with patio looking over the water

All this plus a small boat landing and one of the most beautiful views in Victoria.
FULL PRICE $16,950
Flexible terms can be arranged to suit your budget. For appointment to view please call Mrs. Joyce Neill, EV 2-8117 or EV 3-6504, Newstead Realty Ltd.

BOARDING HOUSE ROCKLAND AVE.
Here is an opportunity to own a top-notch boarding house in Victoria's most desirable location. This home is completely up to city standards. At present 15 boarders, could be increased. Completely furnished and equipped including freezers, silverware, dishes, etc. Owner moving out of town. Trades will be considered. For further information call ELLWOOD NAULT at EV 2-8117 or 388-4150, anytime.
Newstead Realty Ltd.

SOUTH OAK BAY
On a sheltered avenue among all gentlest houses, near sea, boathouse, golf course, is this lovely home. Custom built in 1948, it was the pride and joy of an old gentleman now passed on. Six rooms; full insulated basement, oil furnace, lots of cupboards, some cedar lined, and washer-dryer hook-up off the sunny kitchen. You usually pay a little more for a choice Oak Bay location, but $13,900 is not out of line. Please call EV 5-6741 and ask for Mr. Richardson, Northwestern Securities Ltd.

QUIET LIVING
Just a fw minutes drive from the City, THIS 5-ROOM HOME IN LANGFORD IS ONLY 2 YEARS OLD, PLUS EXTRA LOT 65x135, level. Workshop and garage are wired. HEATING AND TAXES are very reasonable. Full price only $8,950 with low down payment. DON'T MISS THIS ONE. PHONE NOW. CARMAN ANGUS of Johnston & Co. Ltd., 385-3671. Res. 477-4586.

OPEN HOUSE
SAT. AND SUN.
BY BUILDER
1259 Tattersall. New 3-bedroom. 1½ bath. $500 grant. $13,100 net. 477-3728.

SIDNEY
$8,700
Large bright kitchen and living rm, large utility; 2 bedrooms on main floor, 2 bedrooms up. Large lot with fruit trees, separate garage, near schools and shops. Terms.
GRAY LORENZEN, 652-1038
Colony Home Sales, 386-3231.

150 HOUSES FOR SALE

J. H. WHITTOME & CO. LIMITED
ESTD. 1898
Victoria-Duncan-Chemainus
714 FORT STREET

K.K.K.
Cute, kosy and komfortable 2-bedrm stucco bungalow has spacious living rm with fireplace and separate dining room. Wired kitchen with eating space, oil heat and semi-secluded rear garden with trees. $2,000 down $75 per month. Full price $9,950. Ask for FRED CAMPBELL, EV 2-4255, anytime.

BETTER THAN NEW
GORDON HEAD, ONE YEAR NEW, FULLY LANDSCAPED. PRICE $19,500. For quality, attractive appearance, ideal location for schools, exceptional rec room, large secluded sundeck, full high basement, and good views; see this appealing home with BILL TIBBITT, EV 2-4255, anytime.

FAIRFIELD—$14,900
Ideal for the large family or for extra revenue, attractive living rm, large dining rm, cabinet kitchen, SIX BEDROOMS, full basement, excellent condition, newly decorated throughout, Oil-O-Matic heat, insulated new wiring, secluded lot with excellent fruit and vegetable garden, convenient location on a quiet pleasant street. Please call BILL TIBBITT, EV 2-4255, anytime.

RANCHER $18,800
- GORDON HEAD. Spacious landscaped lot, cement patio, good view from 18x21 living rm.
- Seven-rm (3 bedrms and den), age two, 1,800 sq. ft. of floor area.
- Gleaming oak floors, 5-pce bath plus partial bath, wood panelling, large attractive cabinet kitchen.
- Double attached garage with workshop area.

Please call BILL TIBBITT, EV 2-4255.

BEST BUY IN TOWN
$2,000 DOWN
UNIVERSITY
This is a large 3-bedroom, no-basement home, vacant and ready to move into. Has spacious "L" living-dining room, nice oak floor and fireplace. Family-size kitchen with attached utility — plumbed for washer, large storage room at end of carport. Completely fenced back garden with lawn and fruit trees. Oil perimeter heat and nearly-new electric hot water tank.
$12,900
THE LAVENDER LADY
EV 2-4255, anytime

UPLANDS BORDER 4 BEDROOMS
This "immaculate" FAMILY HOME situated in the choicest Oak Bay location is probably just the home your family has been wishing for. The oak floors gleam, reflecting the perfect housekeeping in character with the home. And, wait till you see the kitchen! Completely modernized — mahogany cabinets, double stainless sink — arborite counter tops — the works!). 2 good bedrooms down and 2 up. Separate guest-size dining rm — OIL HOT WATER HEAT, attractive back garden, laden with fruit trees with back lane convenience, full basement and drive-in garage. And listen, NET TAXES ONLY $225.00. Close to Willows School and Estevan shopping, 2 bus routes. Surrounded by $20,000 (and over) homes and selling for only $18,900. Call GUY MEUFFELS, anytime at EV 2-4255, Res. EV 5-7691.

YOU TOO CAN BE A PANHANDLER
This gleaming 3-bedrm home in the choice Panhandle area can be yours for ONLY $2,000 down. Beautifully decorated throughout. Lovely secluded patio at rear. Full basement, partially finished rumpus rm, drive-in garage. YOU ARE MISSING A GOOD BET IF YOU DON'T SEE THIS. PRICED ABSOLUTELY RIGHT AT $15,500.
ORV FOX, EV 2-4255

$26,500
UPPER LANSDOWNE AREA
QUIET STREET
This lovely home has large living and dining room, family-size kitchen with built-in stove and carburator, separate utility room with 2-pce bath and a 15x20 family rm on ground floor. The second floor has 3 bedrooms with 2-piece bath off master bedroom plus 4-piece bath. Double carport, part basement and a beautiful well-kept yard with patio for outdoor living. To view call JACK ZABEL, EV 2-4255, anytime.

ESQUIMALT REVENUE
Let the upper two suites help pay for your home. A well-kept older home on a very large lot provides the owner with a full 3-bedroom ste on first floor. A comfortable investment at $18,500 with terms. Partly furnished. Call ALEX MacLEAN OR STAN MITCHELL at EV 2-4255.

OAK BAY DUPLEX—$18,900
On an extra large well maintained lot, 2 bedrooms each side, separate meters and furnaces, double car garage, terms arranged.
ALSO
FAIRFIELD $16,700
Well maintained family home only 7 yrs old on a thru-hall plan. L-shape living and dining room with raised hearth fireplace. Cabinet kitchen with eating area. 3 bedrooms up and 1 down plus rumpus room. Terms arranged.
ALSO
ESQUIMALT $9,500
Ideal 2-bedroom starter home situated on a well maintained lot with an abundance of shrubs, flowers and trees. Thru-hall plan with good sized living room with fireplace, remodelled cabinet kitchen with utility off, full cement basement with oil-o-matic heat. Terms arranged. To view
Call BRUCE McILROY, EV 2-4255

"HIGH DONCASTER"
Very sound, attractive and comfortable 2-bedroom basement home on a large well-groomed lot close to bus, schools and stores. Priced to sell at $9,300 on excellent terms.
Phone BILL PALFREY, EV 2-4255 or EV 6-2008.

LANGFORD
Two-bedroom newer home on a good lot all fenced and landscaped. Full basement with drive-in garage. Full sized kitchen with separate dining room. Full price $12,500.
NORM LOCKWOOD, EV 2-4255

LANGFORD
2639 FLORENCE LAKE ROAD
Delightful summer home high on a hill overlooking Florence Lake—over an acre of land for seclusion—new furnace and recently re-wired. Full price $9,950. For details phone NORM LOCKWOOD, EV 2-4255.

LOOK AT THIS!!
$16,500 — $2000 DOWN
If you've been looking at 3-BR homes you will know that YOU CAN'T MATCH THIS VALUE anywhere! Large, bright kitchen with lots of cupboards and BUILT-IN OVEN, RANGE, FAN and HOOD. Lovely living room and in-line dining room. Large 4-piece Pembroke bathroom and EXTRA 2-piece VANITY BATH OFF MASTER BEDROOM. Almost new, good quality CARPETS IN LIVING ROOM, DINING ROOM AND HALL and drapes are INCLUDED. Nearly 1,200 sq. ft. of living space, full basement and only 3 yrs. old. Call me NOW!
ORV FOX—EV 2-4255

150 HOUSES FOR SALE

J. H. WHITTOME & CO. LIMITED
ESTD. 1898
Victoria-Duncan-Chemainus
714 FORT STREET

GORDON HEAD PANORAMIC VIEWS
Make it a point to come out and see this outstanding home. The view from this property alone is worth the trip. Brand new 1,500 sq. ft. with excellent living accommodation. 3 large bedrooms, 2 vanity bathrooms, large bright kitchen, separate dining room with sundeck off. Entertainment size living room with fireplace. Full cement basement with roughed-in plumbing for 3rd bathroom and space for 4th bedroom and rumpus room. Double carport. All this on an easy-to-maintain lot. Price $26,000 with terms. Call Bruce McIlroy, at EV 2-4255.

CEDAR HILL
1.32 ACRES
Beautiful secluded garden. Stable and fenced area for a horse.
Modern home—
1350 sq. ft.
2 Bedrooms plus large family room on main floor.
Copper plumbing.
Oil-O-Matic heating.
Full high basement.
Fruit trees and many shrubs and flowers.
Only $19,500
To view call Ben McLeod, EV 2-4255, anytime

BACON SELECTIONS
The following Bacon Selections have nothing to do with breakfast. These are simply listings that Don Bacon has selected because each has some special feature in its own right which sets it apart from the average run of listings. Perhaps if you look at the sub-headings you will find the particular "special feature" that interests YOU!
1. EYE APPEAL
New home with vertical cedar siding exterior in setting of trees on half-acre lot. The long, narrow sundeck with wrought iron railing creates an effect that is vaguely reminiscent of a luxury ocean liner. Suburban location past Elk Lake, 30' long living room with raised hearth fireplace, twin cedar finish, wall-to-wall carpet, indirect fluorescent lights from valance boxes. Dream kitchen has built-in oven, range, double steel sinks, indirect lighting. Two spacious bedrooms on main floor. Third bedroom finished on lower level and fourth bedroom roughed-in. Large finished rumpus room with rustic stone fireplace. Extra plumbing. Double garage. Price $24,000.
2. VALUE-PACKED
1,376 square feet plus fourth finished bedroom in basement and the largest recreation room that you are likely to find anywhere. Built-in automatic dishwasher. Extra plumbing. Sundeck. Fenced and landscaped. Convenient proximity to all schools including University. Price $18,900.
3. ESQUIMALT ELEGANCE WITH ECONOMY
Now hear this. How would you like to live in a truly desirable modern home with larger than average rooms and pay only fifty dollars per month including taxes. Too good to be true? Well, this is how you can do it. The actual mortgage payment is $115 PIT. You rent the large legal 3-room basement suite for $65—result—your out-of-pocket monthly payment is $50 PIT. Or you may want to accommodate your mother-in-law, newlywed son or daughter or aging parents. If any of these ideas ring a bell then ACT ON THAT IMPULSE and MAKE SOMETHING HAPPEN by ringing my bell—EV 3-4255. $18,500.
4. A SEA VIEW ON A BUDGET
$1,000 will be considered as down payment on this 3-bedroom basement home. View from the front, trees at the back, heavens above—how can you go wrong at only $16,900.
5. CLOSE IN, ¾ ACRE. SECLUSION. CHARACTER.
This big old house is situated in a setting of towering shade trees, fruit trees, bulbs, flowers and lawns. Definite potential for appreciating land value. Price $15,000.
FOR APPOINTMENT TO VIEW ANY OF THE FIVE PROPERTIES DESCRIBED ABOVE, CALL
DON BACON, EV 2-4255

OVERLOOKING CEDAR HILL GOLF COURSE
Nearly ½ acre of view property with a perfect 2-bedroom full-basement home. This property has been used very successfully to grow chrysanthemums for sale, the soil is rich and black and all piped for watering. There are 2 greenhouses for starting plants.
The home has large living room with fireplace and long oak floors, guest-size dining room, attractive kitchen with breakfast nook, 2 large bedrooms. Clear title.
ASKING $14,950
but offers will be considered
THE LAVENDER LADY

NORTH OAK BAY UPPER LANSDOWNE
Modern, spacious, high-quality home situated on a quiet cul-de-sac in an area of quality homes. With 1,800 sq ft of living space, this home offers luxurious living with 3 bedrooms and 2 full bathrooms on the upper floor; large living room (18x20), dining room (12x12) and attractive kitchen with eating area, built-in Tappan range, space for dishwasher on main floor. Space for growing family on the lower level with 19x15 family room, 2-pce bathroom, roughed-in fourth bedroom and large basement for storage and children's play area. With $8,000 down and $148 a month, principal and interest, you can take possession on June 30 or possibly sooner. Full price $29,000. View by appointment only with WILF DAVIS, EV 2-4255 or res 656-3276.

ESQUIMALT SECLUSION AND SEAVIEW
Just below Parklands on ½ acre of land, an exceptionally well-built 5-room bungalow. Full high basement with roughed-in extra bedroom and rumpus room with fireplace. Clean and economical oil hot water heating, all copper piping, attached garage. Below market value for quick sale at $14,950 with low down payment and easy terms. If required. For details or to view phone JOE McCALL at EV 2-4255 anytime.

$800 DOWN
And payment cheaper than rent, buys you a 3-bedroom family home near Esquimalt border. Full basement, oil furnace, drive-in garage. To view phone JOE McCALL at EV 2-4255, anytime. FP $8,500.

JUST LISTED GORDON HEAD
Good location and an exceptionally nice 3-year-old home with many extras, featuring 2 large bedrooms, large living room with fireplace, dining room, large kitchen with dining area and utility room off kitchen, plus full high daylight basement with drive-in garage and development possibilities. All this for $17,300. To view phone JOE McCALL at EV 2-4255.

150 HOUSES FOR SALE

J. H. WHITTOME & CO. LIMITED
ESTD. 1898
Victoria-Duncan-Chemainus
714 FORT STREET

I'M HOLLERIN MOVE IN TODAY
This cosy home is available NOW, as the owner has moved to the U.S.A. It has 2 bedrooms, large living room with wall-to-wall carpet, nice bright kitchen with built-in breakfast table and bench seats. Additionally there is a good basement with room for a further bedroom or office, and drive-in garage. All this is situated in a nicely landscaped and secluded garden with a number of mature fruit trees, making it an ideal home for a retired couple or even newlyweds. It is well priced at $13,000 with very flexible terms. To view this Exclusive Listing, phone
SAM HOLLERIN
Day or night, at EV 2-4255.

$$ $2000 DOWN $$
$$ $16,500 FULL PRICE $$
FINANCING ARRANGED
HIGH LOCATION yet close-in for your convenience—schools—buses—work—shopping. This 3-year-old, 3-bedroom family home can be yours on short notice. The spacious living room with fireplace has an unobstructed view for miles. There is a dining area off the living room plus a family area off the kitchen. A TAPPEN wall oven and built-in range are included for Mum and a full high sunny concrete basement for Dad's workshop and children's play area. Oil-O-Matic heating and wired for washer and dryer. Call ADAM LAING, EV 2-4255, anytime.

LOOK THIS OVER
on a well-treed lot, this NEW HOME
has over 1,100 sq. ft. of living space
- Living/dining room with feature walls and fireplace
- Bright and sunny FRONT kitchen with eating area
- Three good bedrooms and vanity bath
- Full basement for your development
- Separate carport—wrought iron railings to each entrance
- FULL PRICE $16,150—good mortgage and about $2,000 down payment.

BILL TYSON, EV 2-4255

3 BEDROOMS PLUS IN-LAW SUITE
Looking for a de luxe in-law suite? Drive by 1280 Pike St. then call me to show this 7-yr.-old which has a lot to offer. Owners moving, so open to offers.
ANNE McKOWAN
386-3231 - 385-9909 eves.

YOU ONLY LIVE ONCE
So why settle for anything but the best—
This 3-bedroom, split-level is immaculate with many extra features. South side sun deck; oak sheltered back yard. Close to university; 3½ yrs. young. F.P. $17,200 with terms. Call me anytime.
ANNE McKOWAN
386-3231 - 385-9909

ENGLISH TUDOR 4 BEDROOMS LAKE HILL
Brand new, move in today and start enjoying the comfort and convenience of this medalion home. Built with you in mind, compact kitchen with built-in range, hood and fan. Automatic dishwasher, mahogany cabinets, living room with fireplace, dining room, oak floors throughout. Full basement has roughed-in recreation room, 5th bedroom, utility, O-O-M furnace. Carport, plus many extras. Full price $17,855. With easy terms. This house offers more for less, so call me now.
ANNE McKOWAN
386-3231 or 385-9909 evenings

JUST ONE MORE WEEK!
The new miracle floors, Torginal—are now installed—You are welcome to drive out to Wishart and Allandale, Colwood, come in and walk on them, they are unmarkable, even by women's high heels; non-skid, and never need waxing. If you can't make it this weekend, be sure to come out to our open house next weekend. Watch for announcement.
ANNE McKOWAN
Colony Home Sales
386-3231, 385-9909

ROYAL TRUST COMPANY
1208 Government St.
388-4311

REST HOME ROCKLAND AREA
This is a well established rest home situated in a fine location and close to the city, transportation and shopping area.
Fully furnished and in immaculate condition. Showing excellent returns on investment. Consisting of a through hall, living rm, dining rm, fully equipped kitchen, four bedrms and 3 pce bathroom on main floor. Six bedrooms and 2 3-pce. bathrms on second floor. Full basement. Oil Hot Water heating.
A. E. COLES
Local 52
After Office Hours
382-8752

ROYAL TRUST COMPANY
1208 Government St.
388-4311

$40,000 CLASS EXECUTIVE LUXURY
9 MONTHS OCCUPANCY. OWNER CHANGES POSSIBLE
Large entertainment living area with four large bedrooms, or 3 and a family room, plus an enclosed open air sun patio as well as a sun deck all on the main floor. In addition there is a large rumpus room with fireplace, a third bathroom and provision for 2 more bedrms all at ground level, facing the beautifully secluded rear grounds.
TO VIEW PLANS, PICTURE, AND PROPOSALS CALL
LEACH & SPARKS LTD.
EV 3-4117

LOVE THAT GARDEN? SEMI RURAL
$13,900
A peaceful feeling and a more than spotless home. Only 8 yrs old with full basement and two comfort sized bedrms. L-shaped living-dining rm. I'll guarantee you'll love it.
Call Barbara Hunt, Colony Home Sales, 386-3231 or 658-5664.

BUILD WITH STUBBS CONSTRUCTION
Free designing.
Free plans.
Free mortgage arrangements.
Owner participation welcomed.
As low as $400 down.
Lots in most areas to choose from. Guaranteed quality work.
Call my consultant now.
LEW MOULLIET
Town & Country Realty Ltd.
Office 382-7276; Res. 656-3275

FOR SALE, HOUSE, TO BE REMOVED from present location. 3 bedrooms, living room, dining room, kitchen, 3-piece bathroom. Bungalow. Approximate floor area 1,350 square feet. Stucco outside. Best offer. EV 2-8323. 414 Simcoe.

150 HOUSES FOR SALE

TOWN & COUNTRY REALTY LTD.
3579 Douglas Street
EV 2-7276

LARGE SWIMMING POOL
Lovely 3-bedroom rancher on almost ½ an acre of property in Royal Oak area. Living room with stone fireplace, through hall, built-in washer, dryer, TV, fridge included. Fully landscaped, 24 fruit trees. Full price only $19,500. Call Bert Ralph, 382-7276.

$1,000 DOWN NEAR NEW
Modern, 3 bedroom, living room, sep. dining room, dream kitchen, vanity bath, full cement basement. All this on good landscaped lot. Phone me to view and make us an offer. The lot next door is available for $1,750. Phone F. COLOMBIN, EV 2-7276, eves. 388-4529.

—VIEW THE VIEW!
Wake up each morning to a refreshing lake view in a lush, to-be-improved—parklike setting. Add to this the luxury and comfort of an ultra-modern home—3 to 4 bedrms, sep. dining room, living room on split level. Swedish modern fireplace plus many other fine features. Asking $22,000. Some terms. Phone F. COLOMBIN, EV 2-7276, eves. 388-4529.

GET IN THE SWIM
Buy this beautiful 4-bedroom home complete with rumpus room, SWIMMING POOL and a magnificent view! You can't beat diving into a cool pool at the end of a hot summer's day, so come on Dad GET IN THE SWIM and phone me to view this wonderful buy. Only $23,000,—we can discuss terms. F. COLOMBIN EV 2-7276 or eves. 388-4529.

ESTATE SALE
AN ATTRACTIVE CLEAN WHITE SIDING, 4 PLUS BUNGALOW, NEAR SHOPPING CENTRE, BUS, JUBILEE AREA. FULL BASEMENT WITH NEW OILOMATIC FURNACE AND EXTRA ROOM. L. RM. WITH FIREPLACE. "LARGE KITCHEN WITH OIL RANGE INCLUDED. SOME FURNITURE AND GARDEN TOOLS, IDEAL FOR RETIRED COUPLE. CASH WILL GET YOU A DISCOUNT OR TERMS. $1,000 DOWN AND $75 PER MONTH. TRY YOUR OFFER. ASKING PRICE $7,950.
382-7276 MR. LUDLOW EV 3-5101

OAK BAY
LANSDOWNE - WILLOWS
Large stucco bungalow situated in a central location handy to schools, shopping and churches. Spacious floor plan consists of wide entrance hall, large living room with floor to ceiling fireplace, dining room, bright cabinet kitchen with eating area, three better than average size bedrooms, lovely twin sink vanity in modern bathroom. Ample cupboard and closet space. Full basement consists of 2 pce. finished bathroom, rumpus room or large fourth bedroom. Utility area plumbed for washer and dryer. Automatic oil heat, copper hot water tank and large drive-in garage. This home is well built and in excellent condition. Possession can be immediate if necessary. Asking price $18,950. Exclusive listing with
B. LAWLESS
To view call 382-7276.

LAKE HILL
Smart two-bedroom bungalow with very attractive floor plan. Consists of large living room with marble faced fireplace. Good sized dining room with built-in buffet. Modern cabinet kitchen with large separate utility and ironing room. Full basement plumbed. Both bedrooms are large. Oak floors throughout. Oil hot water heat. Full basement with extra bathroom and finished bedroom or den. Drive in garage. Lovely garden with patio and some seclusion at rear. Ideal retirement home. Low taxes. Exclusive with
B. LAWLESS
at EV 2-7276
Asking $15,550

TIGER

150 HOUSES FOR SALE

PEMBERTON HOLMES
1002 GOVT. 384-8126 Ltd.
"FOUNDED 1887"
30 COLOR PHOTO WINDOW DISPLAY

2727 CAVENDISH AVE.
will be open for inspection to potential purchasers on
Monday—31st of May 2-5 p.m.
(subject to prior sale)
This charming home is located just a few yards from WILLOWS BEACH and would be ideal for the smaller family seeking character and convenience.
Its setting is a beautiful spacious garden with green lawns and flowering shrubs, sheltered from the sea breezes. The floor plan offers over 1200 sq. ft. of living area, plus rm for development in the high basement. Hot water heating — heavy duty wiring and copper water piping, everything in top condition throughout.
Priced at $18,950 — Clear Title
For preview and full information call
EV 4-8126 Mr. Greene EV 5-0795

HIGH ON A HILL
OVERLOOKING THE CITY
Just listed, this smart two-bedroom bungalow, only 3 years young, has a bright cathedral entrance, L-shape living and dining room, fireplace of course, mahogany cabinet kitchen with eating area, 4-pce tiled bathroom with colored fixtures. The full, extra high basement is suitable for development of recreation-room or bedrooms. OOM heat, drive-in garage. Drive by 2631 Mt. Stephen Ave., but please do not disturb the occupants.
ONLY $12,500
Call K. Howard EV 4-8126 for appointment to view.

TUDOR CHARM IN SOUTH OAK BAY
Here is your opportunity to move into a miniature mansion close to MONTEREY SCHOOL and less than 2 blocks from the sea. Situated on over ½-acre of landscaped grounds. It is a beautiful Old World Tudor design of GRANITE and beamed gables. Naturally it's an older home, but it has been tastefully modernized in keeping with its period. Of the many features we list only a few:
a. Wide spacious entrance hall flanked by TWO LIVING ROOMS (one with luxurious wall-to-wall).
b. Full guest-size dining room.
c. FIVE BEDROOMS (4 up and 1 down).
d. Electric kitchen—beautifully tiled modern bathroom.
And, of course, a double garage. If you have a large family of small children, you will love this home of almost 3,000 sq. ft. to live, work and play in. All this—and more for $21,950.
Another exceptional exclusive with MR. A. GREENE. EV 4-8124 or EV 5-0795.

INVESTMENT 12% 3-BR 12%
6 Rooms. Well-built bungalow with 3 bedrooms, dining room and living room. Full basement with W/C furnace. Close to bus and shopping. View over City.
$8,000 Cash
Owner to rent same at $60.00 per mo. Exclusive—Mr. Dyson at EV 2-3660 or EV 4-8126.

2500 TRENT STREET NO STEPS—LEVEL LOT
On a QUIET street — yet close to all conveniences, WELL-KEPT 4-room bungalow with THROUGH HALL. Fireplace in living room. Dining area in kitchen. 2 large bedrooms. Separate garage. Excellent retirement home. Clear Title.
$11,500
EV 4-8126 Mrs. McLean EV 4-6867

4371 MAJESTIC DRIVE
You are welcome to drive by this attractive property. Set on a double lot, this home is trim, carefully maintained and is well proportioned. Living room, separate dining room, two nice bedrooms. Kitchen has stainless counter and adjacent laundry. Full wiring even to separate garage, workshop, etc. Also low taxes are a feature of special appeal. Please do not disturb owners—if you like what you see, phone 384-8126 or 385-2369 and ask for Mr. Simpson. Full price only $13,900.

CADBORO BAY
"CAMELOT RD. $17,500"
A tremendous opportunity for you to locate near Frank Hobbs School and the university. We are pleased to offer this fine 3-bedroom bungalow only 7 years old — features large living room with fireplace, 12½'x9' dining room, modern kitchen with eating area. Concrete driveway patio and a beautifully landscaped lot with garage. Phone quickly on this one and an appointment to view will be arranged, good terms are available. Please phone Cliff Anderson at 384-8126 or 477-3904.

SWEET COUNTRY AIR!! CITY CONVENIENCE!!
Just built for those who appreciate the quiet tranquility of the country-side, open fields and distant views, yet need to be close to the city for business reasons.
Its a very attractive, low, spacious, 3-bedroom bungalow, built only five years ago, located at
1262 SIMON ROAD
How to get there? Just drive out on BLENKINSOP ROAD, past CEDAR-HILL CROSS ROAD, towards Mount Douglas and take the second turn to the left—look for the yellow sign.
PRICE? $14,950
For more details just call EV 5-0795 and ask for MR. GREENE.

HIGH LOCATION
UNOBSTRUCTED VIEW
This attractive stucco bungalow on a large irregular lot has few steps. Living room 13x18, fireplace, 10x14 dining room both with lovely hardwood floors. Built on the through hall plan, two bedrooms or three. Master bedroom 12x20. Four-piece bathroom, cabinet kitchen, wired. Utility wired for washer and dryer. Oil-O-Matic hot air heat. Family room 13x16.6 ALL ON ONE FLOOR. Attractive patio off dining room. Closed in sunporch or greenhouse off family room. This high, wide and handsome 9-year-old home with excellent terms at only $15,950.
EV 4-8126 Mr. W. Woodley EV 4-3916

LIKE THIS ONE HIGH LOCATION
In this business it is our privilege to view many homes and we are always happy when that which we have to offer is special.
This four-bedroom home belongs in this category. Other features are nice L-shape living room and dining room, 1½ bathrooms—large family room with bar—kitchen with dining area. In other words it has everything expected in a home built just 6 years ago.
$15,300
384-8124 ERIC DAY Res. EV 3-9727

NO STEPS AT ALL!
RETIRED FOLKS
$11,900
JUST LISTED, this crisply clean 2-bedroom home. Best of condition; no better retirement home in the Strathcona-Cedar Hill area. A few blocks to shops and churches. It offers 4 spacious rooms, wall-to-wall carpeting, living room with fireplace, sunny bright kitchen with eating area, drive-in garage and O-O-M heat. Most reasonably priced with terms if required. Owner's leaving town. Call TODAY.
MRS. BOBBIE MITCHELL
Colony Home Sales
EV 6-3231 or res. 477-6838

282 TATTERSALL NEAR Maplewood. Large 1½ story house, (1,344') 3 bedrooms first floor. 3 rooms second (unfinished roughed-in plumbing and heating and insulated. Could be completed for as little as $1,500. Basement garage, 13x27 plus double carport, decked, washroom in basement. Closest inspection invited. $21,500. See owner, 385-2857.

150 HOUSES FOR SALE

P. R. BROWN & SONS LTD.
762 Fort Street 385-3435
Homes Shown on TV Channel 6
Noon Show Every Thursday

WATERFRONT TUDOR STYLE
4.83 ACRES
5-MILE CIRCLE
LET ME SHOW YOU THIS MAGNIFICENT ESTATE WITH ITS OWN PRIVATE SANDY BEACH AND OVER 300 FT. OF WATERFRONT
THIS STATELY HOME HAS 3 BDRMS, 3 BATHRMS, SPACIOUS LIVING RM, GUEST SIZE DINING RM, DEN, RECEPTION HALL AND TRULY MAGNIFICENT STAIRCASE. (Sad to say the kitchen is obsolete.)
$65,000
ERIC A. MACFADYEN
EV 5-3435 24 HR. Service

OAK BAY NORTH 7-ROOM BUNGALOW EXCLUSIVE
Long low ranch type, white siding and brick with heavy cedar shake roof. This attractive home comprises large entrance and through hall, LR 21x15, DR 13x11 (all with wall-to-wall carpet), kitchen with double steel sink, garburator, wall oven, countertop range, attached utility, piped W and D, family room 14x10 with FP, 3 BR4, 3 bathrooms (1—4-piece and 2—2-piece), 2-car attached garage. Nice garden lot with sun-drenched patio. Must be seen to appreciate all fine features.
Please call Mr. HOLMS, EV 4-1005.

EXQUISITE DESIGN IDYLLIC SETTING
A truly beautiful home that combines the practical with the aesthetic—it is new and completely modern with three bedrooms and a den or fourth bedroom, three bathrooms, completed rumpus room, dream kitchen, dining area and a living room with latticed windows, a raised hearth fireplace and a corner that is exactly right for a grand piano. The attached garage is double size to contain not only cars but also a boat, garden tools and what have you.
$28,500 with terms
Sorry—no "drive-by," but call S. W. Bridges for further details.
EV 5-3435 — GR 8-1455

OAK BAY NORTH 8-ROOM—TWO LEVEL EXCLUSIVE
Particular people will love this particular immaculate home. Exterior stucco, siding and brick with shake roof. Cathedral entrance to main floor with LR 21x14 with FP, DR 12x10, modern electric kitchen with breakfast space opens to large sun deck. 3 Bths, 4-piece bathroom. Downstairs RR with FP, extra HR (or den), 3-piece bathroom, 4th BR roughed in. Price $24,300 with terms makes this an excellent buy. Please call MR. HOLMS, EV 4-1005.

OAK BAY
New Exclusive Listing
Much-Sought-After Location
First Time on the Market
This 3-bedroom bungalow of 13,000 sq feet has wide through hall, attractive large living room with fireplace. SEPARATE DINING ROOM, spacious kitchen with laundry room and small sundeck off. Lovely high basement, drive-in garage. ALL IN TIP-TOP CONDITION.
CLEAR TITLE — NAME YOUR TERMS! DON'T HESITATE! SEE THIS NOW! IT WON'T LAST AT $16,900.
MRS. BAXTER, EV 5-3435
Anytime

HIGH LOCATION
With View of Olympics
This is a very attractive home, close to school, transportation and shopping and is well kept and in immaculate condition. Has nice L-shaped LR with dinette, 2 good-size bedrooms, 4-pce bath with colored fixtures, convenient kit with ample cupboards. Full basement, OO-M heat and attached carport. Lot is nicely landscaped and is all fenced. Full price with terms, $13,950. Please contact
LEN KNIGHT or A. M. MILLAR
ANYTIME AT EV 5-3435.

COLWOOD—LANGFORD SPECIALS
3-bedroom house in Colwood, basement, OOM heat, ½ acre, back lawn fenced for children. Net taxes $34. PRICE $12,450.
2-bedroom house in Colwood, carport, all big rooms, OOM heat, heavily treed area. Net taxes, $15. PRICE $11,950.
Side-by-side duplex in Langford, OOM heat, 2 bedrooms each side. Excellent gas stoves included. Net taxes, $74. PRICE $8,500.
2 houses in Langford. Rent both for $100. 3 bedroom and one bedroom. Net taxes $1. Stoves and some furniture included. PRICE $11,650.
GEORGE S. LEE
RES. 478-1903 BUS. 385-3435

LOG CONSTRUCTION THREE BEDROOMS LOW TAX AREA
A genuine log house which features a large living room with oak floors, family-size electric kitchen with dining area, four-piece bathroom and three good-size bedrooms. There's a brand new O-O-M furnace in the high, dry basement, and a large separate garage-storage area on the 100x120 lot. 1964 taxes were $109.75 gross. Full price
$11,500 WITH TERMS
For further details call Mrs. ANNA O'NEILL
EV 5-3435 anytime

VIC WEST SPOTLESSLY CLEAN
$600 DOWN — $70 MO.
Four bedrooms and an elementary school across the street make this an ideal family home. There's a large, pleasant living rm, dining rm, kitchen and 3-piece bath — full basement, separate garage, fenced lot and low taxes. Easy terms on the end price of $8,200 make this
CHEAPER THAN RENT
385-8388 MRS. S. THOMSON 388-3435

TWO-BEDROOM HOME PLUS COTTAGE ON 34 ACRES
An attractive well-maintained home with large living room and fireplace, family-sized electric kitchen, four-piece bathroom and oil hot-water heating. The cottage is rented for $80 mo. All the land is cleared and level, close to schools, bus and stores, and in a low tax area. Asking price
$14,750
with very good terms
To view please call Mrs. Anna O'Neill, EV 5-3435.

FAIRFIELD
BUS STOP AT DOOR
Home of character, ideally suitable for comfortable and economical retirement. Good living room and dining room with beamed ceilings and panelled walls. Master bedroom has adjoining dressing room. Large guest bedroom. Cement basement with workshop and drive-in.
$9,950
CLEAR TITLE
TERMS TO COVENANT.
ERIC A. MACFADYEN
EV 5-3435 24 hr. service

A SNUG BUNGALOW FULL CONCRETE BSMT. AUTO OIL HEAT $10,900 LOW DOWN PAYMENT
There is a rumpus room and a spare room in the HIGH, dry basement; two bedrooms; large living room with fireplace; bright, sunny family-size kitchen with a utility or spare room off. Shopping centre within two blocks, school across the street. An excellent starter home for a young family.
CALL S. W. BRIDGES
EV 5-3435 GR 8-1455

LANSDOWNE AREA
CHOICE LOCATION
* 3 bedrooms
* Living room with fireplace
* Large family room
* Electric cab kitchen
* Double plumbing
* Patio for outdoor living
* Easy to maintain treed lot.
PRICE $19,950
ON GOOD TERMS
Call Mrs. Hartt, 385-3435 anytime

150 HOUSES FOR SALE

BOOMAN BOOMAN
INVESTMENT CO. LTD.
1111 GOVERNMENT STREET

OPEN HOUSE 611 RIDGEBANK
MONDAY — 1-9 P.M.
Don't hesitate to see this 3-year-old home of many extras. Cathedral entrance with wrought iron railing and gate, very attractive living room with colored brick fireplace opening to family dining room with sliding doors to patio over carport. One of the nicest kitchens ever seen, three bedrooms, vanity bathroom, full high basement, plumbed for washer and dryer in the utility room. 22x12 recreation room opening to 12x12 multi-purpose room.
QUICK POSSESSION
SACRIFICE PRICE $17,500
For prior appointment, please call Stan Cornish, 388-7124 anytime

OAK BAY'S BEST
Charming tudor retirement or starter bungalow. Panelled living room with fireplace, 2 or 3 bedrooms, dining area. No steps, fenced yard with garden and fruit trees. Priced to sell quickly at
$10,500
WITH EASY TERMS
Marj Warren, 383-7124 anytime.

MODERN $10,500
Only six years old, this well-built and beautifully kept bungalow consists of a living room with fireplace, dining area, electric cabinet kitchen, separate utility room, two good bedrooms and a four-piece bathroom. Automatic heat. An easily maintained property in a good area close to transportation. To view please contact
Eric Graham 383-7124 anytime

ESQUIMALT RETIREMENT SPECIAL $10,500
This very well-built 4-room home has only 2 steps and is in spic and span condition, vacant and all ready to move into. On a quiet residential street, yet only 1 block from bus and shopping centre. A large garden with lots of trees and seclusion or it can be subdivided to make a valuable building lot.
Mrs. Browne, 383-7124 anytime.

HAPPY VALLEY ½ ACRE $12,500
With an attractive, nearly-new, 2-level, 3-bedroom home. This is quite spacious (around 1,200 sq ft). "Different" plan includes 18' sunken living room, cab elec kitchen, Pembroke bath, spacious utility and attached garage. An extra 3 acres may be available.
$2,500 DOWN
$80 PER MONTH
Phil Simpson, 383-7124 anytime.

SWIMMING POOL AND 2.1 ACRES
SOUNDS LIKE A BARGAIN WELL IT IS!
The home has approximately 1,100 sq ft of living space. Living room with fireplace and wall-to-wall carpet, guest-size dining room, 2 bedrooms, cabinet electric kitchen, 4-piece colored Pembroke bathroom, utility room wired for washer and dryer. There is also a barn for a pony and chickens, 1 single carport and a double carport, plus a cute 10x20 cabin for the kids to play in.
PRICED AT ONLY $16,500
Exclusive with Erik A. Bruha, 383-7124.

BRAND NEW, WELL ONLY 6 MONTHS OLD
Not just sparkling from being near-new, but the contractor used "brand name" products and imagination in laying out, building and finishing this house. Situated among lovely homes, it features 3 bedrooms, living room, dining room and vanity bath. The basement is high and dry with space for 4th bedroom, rumpus room and bath. A real good buy at
$17,950
LOW DOWN PAYMENT
C. Warren, 383-7124 anytime.

CADBORO BAY NO STEP BUNGALOW
2 bedrooms, large modern cabinet electric kitchen, living room with fireplace, adjoining dining room, attached garage with storage area, oil hot water heating. A beautiful landscaped lot complements this immaculate home on a quiet street.
ASKING $13,600
Robert Mikitka, 383-7124 anytime.

OAK BAY ARCHITECT OWNER
Designed this contemporary for his own active family and the result is electrifying. 4 bedrooms, 2 bathrooms, large living room. The dining room and kitchen are very special. The rumpus room will make you want to party. Many extras.
NEW LISTING—$21,500
Don Garside, 383-7124 anytime

OAK BAY SECLUSION AND CHARM
Tudor style exterior, exceptional garden, large living room with fireplace, separate dining room, 2 bedrooms on main floor and 2 upstairs, with extra plumbing.
PRICE $21,000
Mrs. Cross, 383-7124 anytime

MOVING TO U.S.A. MUST SELL BY OWNER
See this spacious architecturally designed home placed tastefully at the base of Mount Douglas on a large fenced lot. There is wall-to-wall broadloom over oak flooring in living room, dining room and hall. 4 bedrms, bathroom and half bathroom. A large dining nook is adjacent to the beautiful sunny kitchen. Entire living and kitchen areas are sunlit on darkest days by a centre open air atrium. 1,700 square feet in all—includes cathedral ceilings in three rooms, tastefully papered feature walls, 5 phone outlets, AND wired for washer and dryer, large hot water tank, loads of extra circuits, automatic oil heat. Storage. Complete workroom and garden equipment area, plus easily accessible 9' cemented room under the entire house. Landscaping includes many shrubs and trees planted to grow and accent home.
Sacrifice Price—$18,900
Take Cedar Hill Road to Parkside Crescent—1471 Jamaica Road. Ph. GR 7-2803.

IF YOU'RE MORE THAN TWO — MAY I SUGGEST THIS TO YOU
A distinctive 3-bedroom N.H.A. home that is planned and situated to provide you with every conceivable asset, built-in oven, cable-vision, sundeck, etc. Country life surroundings yet subdivision comforts. $16,400. Call SHERRY EKINS at Colony Home Sales, 386-3231 or EV 4-6585.

150 HOUSES FOR SALE

CLARKE & WALLACE
Realty Ltd.
620 Broughton St. EV 5-8794
Across from Eaton's Car Park

SEA AND MOUNTAIN VIEW
Quality built, three bedrooms, expertly finished rec room in full basement. Double plumbing. Drive-in garage, plus a separate double garage. Beautifully landscaped.
Price $22,950
To view phone Mr. Gee or Mrs. Wallace, EV 3-8097, GR 9-1427.

BEAUTIFUL DEWDNEY
If you are looking for gracious living then let us show you this picturesque bungalow surrounded by a beautiful garden. Two bedrooms, large liv. room, din. room, sunny kitchen and nook. Double garage and fully completed basement with full bath. Priced at only $26,500. To view phone Mrs. MacWilliam or Mrs. Wallace, EV 4-0698, GR 9-1427

DRIVE BY 2882 WYNDEATT
But please do not disturb the tenants. Nicely treed lot. Three bedrooms. In top condition. Absentee owner must sell. To view call Mrs. Wallace, GR 9-1427, EV 5-8794.

ESTATE SALE FAIRFIELD
Snow-white 2-bedroom bungalow. Large cabinet kitchen with eating area. Living room with fireplace. Utility on main floor. Full basement. Large, easy to maintain, lot.
Price $12,400
with $2,000 Down
To view, phone Mrs. Wallace, GR 9-1427, EV 5-8794.

1. HARD TO FIND
A perfect starter or retirement home for ONLY $7,900 FULL PRICE. Be sure to see this 2-bedroom stucco bungalow ONLY 6 YEARS OLD. Close to schools, shopping and bus. MONTHLY PAYMENTS $52.50.

2. Another Perfect Starter
HIGH ON A HILL, CLOSE TO CITY on excellent bus service. L-shaped living, dining room. LOVELY FIREPLACE, MAHOGANY PANELLED WALL. This fine stucco bungalow can be purchased with VERY EASY TERMS.
MR. DYER, EV 5-8794.
RES. EV 5-8903

$1,500 DOWN 3 BEDROOMS $13,900
For this down payment you may purchase this 6-room bungalow and full basement with O-O-M heat. Close to all conveniences. To view call Mr. Dyer, 385-8794 or 383-4868.

SHARPLY REDUCED
(NORTH RIDGE AREA)
$1,000 below replacement. 1 yr old, 3-bedroom stucco bungalow, 1130 sq. ft. living space. Large living rm with floor to ceiling sandstone fireplace, "a thing of beauty" (artificial). Family dining rm, cabinet elec. kitchen. Vanity bath. Oak floors throughout. Lovely lge lot. Glass doors from dining rm to lge sundeck. Full high basement. OOM heating. SEE THIS ONE
ONLY $14,900
C. Baird, 384-0483; Bussey, 386-3776

RETIRE HERE
CITY LOCATION
LOW TAXES
$7,600 FULL PRICE
Retirement special, 4-room (1-bedroom) city bungalow. Nice condition throughout. Vacant — immediate possession. Call Gordon Marshall or Jack Glover, EV 5-1448, Gardner Agencies Ltd.

OLDER FOUR-ROOM HOME WITH utility and garage. Close to schools, shopping centre and bus. Immediate possession. Full price $5,750 with terms. EV 3-0103.

150 HOUSES FOR SALE

RANDALLS LTD.
737 Pandora Ave. EV 4-8109

ALMOST 2 ACRES
1st class cleared land with new hay barn, all fenced. 2-bedroom modern home, living room with fireplace, Youngstown elec. kitchen, sep. garage. Close in, could be suitable for V.L.A. Full price $15,500. Terms. By appointment only.
A. Klenman, EV 2-4693 or EV 4-8109.

MOTHER-IN-LAW SUITE
ESQUIMALT—6 rooms plus a large legal suite in basement. High location, close to bus and shopping centre. Oil heat. Possibly 10 to 12 years old. Easy terms. Price $17,350. Suite rents for $65 per mo. See this before you decide.
Mr. Randall, eves. EV 2-5447

BEAUTIFUL TEN MILE POINT
Here is the seclusion, amongst tall trees, you have been looking for. An architect-designed home (1425 sq ft) in park-like setting. No steps up—a long, low ranch-style with charm of a sunken living room. Large cut-stone fireplace with slate raised hearth. Sep. din. room. Your kitchen is complete with G.E. range and oven included. Utility is off the kitchen. 3 bedrooms with dressing room adjoining the master B.R. Wall-to-wall rugs over gleaming oak throughout. Lg. vanity bathroom. Lot 87 ft x 178 ft. Double carport with room for boat. You must see. App't only. Full price only $19,900. Present mortgage 6% with payments approx. $100 per mo. including taxes. Exclusive to
Allan Klenman
Home: EV 2-4693 Office: EV 4-8109
RANDALLS LTD. EV 4-8109

SIDNEY VILLAGE
Near school, 3 bedrooms. Older home on 1.07 acres. $11,000.
NORTH SAANICH
Modern home, 4 bedrooms, dining room, basement with bachelor ste, garage, enclosed yard with children's playhouse, on 1 acre with seaview. Close to bus and store. $18,500. Terms.
CENTRAL SAANICH
2.75 acres, 3-bedroom house with basement. Good view. $19,950. Terms.
INVESTMENT PROPERTY
Sidney Village, 11 lots plus 2-bedrm house on 12th lot. $21,500. Terms.
SIDNEY REALTY LTD.
656-2622

PRIVATE SALE
TO BE SOLD THIS WEEKEND
966 Woodhall Drive
(off North Quadra)
5 BEDROOMS
DOUBLE PLUMBING
Set amongst the STATELY OAKS OF CHRISTMAS HILL this most beautiful home is OPEN FOR INSPECTION—
Saturday and Sunday
1-6 p.m.
or phone 479-3718 for appointment
All Reasonable Offers Considered

$2,000 BELOW REPLACEMENT COST
Less than 3 years old. Award-winning design with 3 bedrooms, 1½ baths, living room with fireplace, dining room, family room, kitchen with built-in range, sundeck. Mt. Douglas Park behind and a lovely view in front.
Firm price $16,900 with $3,000 down, app. $130 P.I.T. a month
Phone owner 477-6617

C. G. HEISTERMAN & CO. LTD.
Realtors Since 1864
NORTH QUADRA SALE URGENT
Soundly built 1½ years ago. Three bedrooms plus one large extra room in high, dry basement. Spotless condition. ASKING PRICE $15,700—terms. Call JACK SCOTT at EV 4-0423.
CLOVERDALE 2 BEDROOMS—$7,750
Living room with fireplace. Modern cabinet electric kitchen. Near O-O-M heat. ½-basement. Very pretty lot close to all services. Terms. W. RAVENHILL, 382-9303 or H. ATKEY, 385-6302.
TOWN & COUNTRY 4 BEDROOMS—$9,900
Attractive bungalow-type home. 2 BRs up and 2 down with double plumbing, living room and family kitchen. Full cement basement, heavy wiring, OOM furnace, extra room and drive-in garage. Good family accommodation at a very realistic price. Requires $3,300 DP. and must be sold. W. RAVENHILL, 382-9303. H. ATKEY, 385-6302.
1121 Blanshard Street 383-4161

H. E. HEATH
635 Yates St. 383-8168
Serving Victorians For Fifty-five Years

LOOKING FOR A 4-BEDROOM HOME IN IMMACULATE CONDITION?? YOU OWE IT TO YOURSELF TO SEE THIS—
OAK BAY NORTH — NEAR UPLANDS BORDER. Executive home built 1958. 1,446 sq. ft. Lovely living room and dining area, bright cabinet kitchen and dinette, three bedrooms on main floor. Bedroom and large rumpus room in basement. Double plumbing. Lot 90x120 in lawns and shrubs. Separate double garage. Up to 75% financing available. Presently clear title. July 1st possession. PRICED AT $23,000.
SCOTT STREET CLEAR TITLE
This bungalow requires some redecorating, etc. Two bedrooms, bathroom, living room with fireplace, and kitchen. Lot 50x110. NET TAXES $56.48. CLEAR TITLE. PRICED AT $5,300.
EVENINGS AND WEEKENDS PLEASE CALL
A. R. TAYLOR, 383-0335
E. E. HEATH, 383-0219

SEAFRONT RESIDENCE SECLUDED 2 ACRES
Southern exposure and level parklike grounds with native firs, cedar and arbutus and only a step down to the white rocks and a beach with warm swimming. The home is rustic with abundance of old world charm and character. Heated by oil and hot water, 2 sets of plumbing. Clear title. Golf and fishing at hand. Possession June. About 15 miles from Victoria on good highway. Delightful A-1 residential area. No, this is not everyone's cup of tea, but the right one will not hesitate, as this type of property is seldom for sale. Inspection is by appointment only. For further particulars, please contact A. S. Powell, Exclusive Agent, 384-0531, Hagar & Swayne Ltd.

150 HOUSES FOR SALE

JOHNSTON & COMPANY LTD.
1306 Broad Street
Our 62nd Year
GOOD VALUE!!! SEE THIS CITY HOME
ONLY 18 years old. Good condition. Living room with fireplace, 3 bedrooms, electric kitchen, OOM furnace. A nice family home. Priced to sell at $11,300.
CALL EDITH BRITT, 385-2471 anytime.
OAK BAY $16,950
Lovely, large family home, 3 bedrooms and den. Large living and dining rooms designed for gracious entertaining. Electric kitchen. OOM heat. The children can walk home for lunch from the elementary, junior high or high schools. There is an extra treed lot with this property which makes this excellent value.
CALL EDITH BRITT, 385-2471 anytime.
OAK BAY DUPLEX SEMI-SECLUSION
A duplex with the monotony removed—each side different! Large living and dining room, 2 good-sized bedrooms with adequate cupboards, hardwood floors and clean throughout. Bright electric kitchen (stoves included), cement basements, drive-in garages. One side a shade smaller—possibly designed for a family with "mum and dad" next door. Removable divider at rear provides semi-seclusion or an open breezeway depending on status of occupants.
FULL PRICE $26,000
MRS. G. HADDOW
385-2471 anytime
WHAT A MESS!!!
This two-bedroom home was until Joe got busy and has been working hard along with professional tradesmen. Now you'll find heavy wiring, copper plumbing, OOM furnace, new roofing and a new fireplace. Full basement has drive-in garage. He's still doing some painting and cleaning the oak floors. Good value for $8,900 with $1000 down. Call LEO VAN DYK anytime 385-2471.
LOW PRICE HIGH QUALITY SIDE-BY-SIDE DUPLEX
Built four years ago by reputable builder. Plaster and stucco. Insulated all 'round. Two bedrooms each side. Utility rooms. Colorful living rooms. Good dining area. Electric stoves. Comfort from economical automatic oil furnaces. Built low to the ground. One step entry. Concrete driveway to carports. Never a vacancy at $70 each side! The appraised value is $12,400 and this is the price! Be the first to call 385-2471 anytime. SI FLETT.
BARN SHAKES TREES, STONE ENTRANCES GOOD DESIGN AND EXTERIOR APPEAL
Choose your own neighbor for this NEW SIDE-BY-SIDE DUPLEX. Delightful accommodation all around. Spacious rooms, 2 bedrooms, twin size, tiled vanity bathrooms, bright and colorful living rooms. Quality wall-to-wall carpet in main rooms. Kitchens as modern as tomorrow with built-in range and oven assembly and large size refrigerator. Large utility rooms. Fully plastered interior. Attached and separate carports. Concrete driveways ready for use. GOOD VALUE at $26,900. Call SI FLETT 385-2471 anytime.

150 HOUSES FOR SALE

GARDNER AGENCIES 899 FORT EV 5-1448
TWO FOR ONE
Have you thought of the advantage of owning 2 homes — living in one and renting the other? It's the smart way to own your home and have that extra income. Suitable for retirement or couple. ASKING $10,500 FOR BOTH. LOW DOWN PAYMENT. Drive by 2228 Belmont Ave. and 1612 Pembroke St. and then call
TED CHARTRES
385-1448
WILLOWS OAK BAY
This family home is in lovely condition throughout. Completely remodelled and decorated. There are 3 good-size bedrooms, den, large living room with fireplace and a family-size electric kitchen. Wiring, plumbing and heating system are right up to date. An excellent buy at only
$11,950
JACK GLOVER
GORDON MARSHALL
EV 5-1448
½ ACRE SECLUSION
4 bedrooms and den, 2 bathrooms, king-size living room and the view is tremendous. High Quadra, $17,950 total price, $4,000 handles. This won't last so call
TED CHARTRES
EV 5-1448
LARGE LOT 3 BEDROOMS SEPARATE DINING
If you are looking for a home with space to move and not too old, this may be your answer. Full basement. Oil heat plus a large separate garage. Privacy on 2 sides. Please phone DOUG BAVINGTON AT EV 5-1448 ANYTIME.
SHELBOURNE 4 BEDROOMS DOWN PAYMENT ???
Older style home amongst new. Here's your chance to stop paying rent. Payments of $90 per month.
DOUG BAVINGTON
EV 5-1448 ANYTIME
$8,500 IN THE CITY
2-bedroom older home with full bsmt and separate garage. Quiet location with some seclusion. Close to schools, stores, etc. Call
GORDON MARSHALL
JACK GLOVER
EV 5-1448
TOWN & COUNTRY $10,750
8-yr-old 2-bedroom stucco bungalow. Full cement basement with extra bedroom and dr-in garage. CW furnace (auto. oil furnace can be installed for $6.00 per mo.) Call
JACK GLOVER
GORDON MARSHALL
EV 5-1448
GORGE VIEW $13,200
A real nice no-step bungalow on a high, nicely landscaped lot. Has 2 good bedrooms, living room, dining room and utility. Large attached garage. Semi-secluded backyard with sundeck.
GORDON MARSHALL
JACK GLOVER
EV 5-1448

ROCKLAND LUXURY FANTASTIC VALUE SELLING BELOW COST
I call this OUTSTANDING Home "The Feature Home"—Compare this TERRIFIC VALUE with anything you have seen and you will agree to its SUPERIORITY. Just BUILT for GRACIOUS ENTERTAINING. LARGE, BEAUTIFULLY LANDSCAPED Lot, with many LARGE SHADE TREES—well back from the road, this CHARACTER HOME offers every Imaginable Feature. The Exterior, finished with Siding and EXPENSIVE WEEPING JOINT BRICK—with ALUMINUM Frame Windows with WHITE BAKED ENAMEL FINISH, and a HEAVY HANDSPLIT CEDAR SHAKE ROOF —is a JOY TO BEHOLD—Inside, right from the IMPRESSIVE ENTRANCE Hall with EXPENSIVE CARPETING one gets the feeling of BEAUTY and SOLIDARITY. The LARGE COZY Living Room has a RAISED FIREPLACE and COSTLY ARIZONA SANDSTONE FACING—The GUEST SIZE DINING ROOM has a French door opening to a LOVELY PATIO.
The HUGE KITCHEN, with DOUBLE STAINLESS SINK and GARBURATOR has solid MAPLE CABINET DOORS and there is a LARGE BREAKFAST AREA. A FAMILY ROOM, off the Kitchen, has a BEAUTIFUL FIREPLACE and LEADED OBSCURE GLASS WINDOWS for greater privacy. Pocket SPACESAVER DOORS. The MAMMOTH Master Bedroom opens on to a LARGE DRESSING ROOM with LOUVRED CLOSET DOORS and a 3-Piece Bathroom which opens through sliding door into a 4-Piece Luxury Bathroom. Across the Hall is another good size Bedroom. From the Hall, an OPEN, CARPETED STAIRWAY with DOGWOOD DESIGN IRON RAILING leads to a FULLY TILED BASEMENT (well above the Garden), with another Bedroom with Large Closets, and a COZY DEN with FIREPLACE. With Extra Double Closets just outside the Den, this could serve well as a FOURTH BEDROOM. In addition, there is a 3-Piece Bathroom, a LARGE UTILITY ROOM with WASHER AND DRYER CONNECTIONS and a WORKSHOP AREA with a 50-Gal. Glass Hot Water Tank. A DUTCH DOOR leading to an attractive covered walk. Other Features include: SILENT SWITCHES, SMOOTH WALLS and NO Cove Ceilings. (Ideal for Wallpaper and other finishes.) The Builder can show cost figures exceeding the ASKING PRICE of ONLY $28,900.
JOHN BISHOP
EV 4-0531 (Day or Nite)
HAGAR & SWAYNE LTD.

HANDYMAN'S BARGAIN — Large family home or Boarding House or duplex (zoned). This is a 5-bedroom solid older home in the Jubilee area, with large living room and dining room, two fireplaces, lovely sunroom, big kitchen with lots of cupboards, utility room and space for second bathroom, also storage basement. The house has a new Oil-O-Matic furnace, new wiring and copper plumbing. Situated on a nice lot with 10 fruit trees, this home could easily be made into a legal duplex. All it needs are minor repairs and a coat of paint to make it into a valuable property.
Full price only $8,950 at $104 per month with $300 down or $900 per month with $1,500 down. Sale by owner. EV 5-3798.

NEW, N.R.A., 3 BEDROOMS
$1900 DOWN
Payments with taxes, $112
Close to Sidney. Sewer, water, paved roads. Phone 383-5489 (eves.).

150 HOUSES FOR SALE

MONTREAL TRUST
1061 Fort St. 386-2111
ESQUIMALT 825 SELKIRK $10,500
Drive by and see this two bedroom bungalow. Large living room with fireplace. Automatic oil heat and utility room. Deep lot. To view, please call
JOHN WATSON
386-2111 or 477-3877.
UPLANDS $30,000
Most gracious home in ideal location. Two large twin-bed sized bedrooms. Guest-size dining room. Den with fireplace and sun room. Formal living room with large bay windows. Many extras that must be seen to be appreciated. To view please call
JOHN WATSON
386-2111 or 477-3877
ROOM - ROOM - ROOM
Four-bedroom home in excellent condition. Large living room with brick fireplace. High location. Two extra lots can be purchased for VLA clients. Close to schools. Full price only $11,900.
Call JOHN WATSON
386-2111 or 477-3877
FERNWOOD - BAY
Hurry for this excellent two bedroom home. Nice living room with terrific view of city. Owner has rewired and insulated and has installed new electric heating system. Large lot fully landscaped. All this for only $8,750, full price.
Call STAN PERKINS
386-2111 or 477-1422
HIGH QUADRA
Excellent value on this lovely 4-bedroom home. Living room with fireplace. Rumpus room. Drive-in garage. Large lot, nicely landscaped. Low down payment.
Full price only $16,700
Phone Stan Perkins, 477-1422
MONTREAL TRUST
1061 Fort St. 386-2111

RITHET CONSOLIDATED LIMITED
Est. 1871 706 Fort Street
OWNER TRANSFERRED
AGNES ST. GLANFORD AREA
This comfortable stucco bungalow, 8 years old, surrounded by fine homes, offers 15x22 living room, dinette-kitchen, 2 bedrooms, 4-pce bathroom. Full basement with third bedroom, auto oil heat. Secluded patio. Fenced lot 60x120. Includes electric range, new fire screen and pot, drapes, blinds and shower curtain. Clear title. Owner may consider $1000 down. Asking $10,500.
Call Edw. C. Clark EV 2-4251 or EV 2-8336
FAIRFIELD GUEST HOME
Well established, licensed and fully furnished. Located walking distance to sea and park. 1964 income $6,057 plus owner's living. The property has been well cared for. Owner anxious to retire. Call Edw. C. Clark, EV 2-4251 or EV 2-8806.
YOU MAY COMPARE THIS LISTING WITH ALL OTHERS
This one beats them all. Immaculate 3-bedroom Post and Beam, 3 years old. Spacious living and dining room. Extra two-piece VANITY BATH OFF MASTER

H I and LOIS STEVE ROPER ARCHIE KERRY DEARDIO

150 HOUSES FOR SALE

OPEN HOUSE
Sat. and Sun.
2:30 - 5 p.m.
DON'T MISS THIS
WE TAKE TRADES
Low down payment or cash
SEE 1653 BLAIR AVE.
FEATURES:
L-shaped living-dining room.
4 bedrooms or 3 plus den.
Roughed-in rumpus room.
Cathedral entrance.
Attached carport.
Full basement.
2 bathrooms.
Close bus.
Shopping.
Schools.
etc.
Information anytime
Phone now
386-6683
Full price $17,950
Gilmour Construction

CADBORO BAY
DE LUXE BUNGALOW
One of the nicest we have seen and surrounded by new and lovely homes. The living room is 26 ft. long with picture windows, dining room, dream kitchen overlooking secluded garden, 2 spacious bedrooms. Full high bsmt with drive-in garage. Perfect quiet location near bus, shops and beach. Excellent terms. Price $16,500.
C. H. HOLLAND REAL ESTATE
639 View. EV 5-0824 or EV 4-7659

OAK BAY
Newport—Exclusive
Exceptional modernized secluded comfortable home. Six BRs, four bathrooms, spacious living, dining, lounge and library with fine entrance hall, bright functional kitchen and laundry. Superb sea and mountain views over golf course. Ideal for large family. Nearly three acres with unique possibilities. $95,000.
THE YORKSHIRE
737 Fort Street EV 4-0514

FOUL BAY ROAD
Lower Lansdowne slope area, 2 bedroom stucco bungalow, has lge. living room with fireplace. Cabinet kitchen with dining area. Utility room, separate garage. Good garden with four mature fruit trees. Clear title. Full price $9,750.
DON GRABER, 386-3709
VICTORIA REALTY LIMITED
382-9145

SPOTLESS BUNGALOW
For Sale by OWNER on
ALBANY ROAD.
Attractive Architecture—2 Bedrooms Wide Windows—Attached 21' Garage Concrete Walks, Drive and Curbing Neat Easy Garden — Auto Washer Heavy Duty Wiring—Venetian Blinds Aerial — Alum Door — All Included If you can offer cash for a home, see this one at $10,300. 383-4928.

151 COUNTRY HOMES AND PROPERTIES

IMMEDIATE DELIVERY
IN SIDNEY
On this brand-new three bedroom, no basement home. Has family-size living room with attractive fireplace, sunny cabinet electric kitchen with dining area, large modern utility room, OOM heating, carport with storage room on black-top driveway, on sewer. Excellent financing available. $13,750. 656-1154. Mr. Elwell, 477-3988.
• • • •
SPARKLING
BRAND NEW
SIDNEY
Three bedroom home, large living room with fireplace and oak floors, good size dining room with sliding glass doors to sun-deck. Modern eat-in kitchen, OOM heating, full concrete basement with extra rooms and plumbing roughed-in, carport on black-top drive, on sewer. Very low down payment acceptable. $16,950
656-1154 Mr. Elwell 477-3988

GORDON HULME LTD.
Open Monday to Saturday
Sidney (by the bus depot) 656-1154

IDEAL COUNTRY LIVING
For the best in country living a waterfront property on the east shores of Saanich Inlet is difficult to match. Completely wooded with majestic cedars, firs and dozens of native shrubs, this five-acre property will give you a serene, secluded atmosphere; enough slope to afford panoramic views of the Malahat, the mountains behind Duncan and the water leading to Cowichan Bay; almost 300 feet of waterfront for boating and bathing. There is a comfortable 2-BR home set near the middle of the property, a small guest cottage that needs renovating, a garage and workshop, large boathouse, excellent private water supply. The price is not low ($50,000) but the vendor is open to offers and will accept a reasonable down payment with balance to vendor in monthly payments at 7%. Enjoy true country living and build an investment for the future. View by appointment only with WILF DAVIS, EV 2-4255, J. R. Whittome & Co. Ltd., or res. 656-5276.

PRICE DAVIES AGENCIES
BRENTWOOD
Nearly 8 seaview acres with excellent farm potential in Central Saanich. Electrically-heated bungalow is secluded. Price asked $29,500.
An executive-type formal residence of unusual charm and distinction, at Brentwood. Owner-built, to encompass three bdrms and two vanity bathrooms, with ultra-modern fireplaces. The sundeck provides excellent views of sea and mountains. Full basement and just one year old. Half acre paradise. $27,500.
Older seaview handyman's dream on 2 lots with $1,000 dn. Price $7,000.
Immaculate retirement home on corner landscaped near half-acre at Benvenuto and Wallace Drives. Full bsmt. and spanking brand new. $15,900. Low, low terms available.
Call 652-1412 or 656-3157, or 652-1893. Davies or Buckle always at your service.

COUNTRY LIVING
LOW TAXES
A most attractive, spacious, stucco bungalow. Two large bedrooms. Living room and dining room combination 14x24. Large cabinet electric kitchen with eating area. Full, high basement. New Esso-pkge. furnace. Drive-in garage, utility room on main floor. ½ acre of well-kept grounds. Taxes for 1964—$187.59. Price of $19,900 includes near new electric range, fridge, washer and chest-type deep freeze. Near shopping plaza and schools. Suitable for V.L.A. buyers. Clear title property. Appointment to view, phone BILL SQUIRES, EV 5-6741 or res. EV 2-2369. Northwestern Securities Ltd.

OVER THREE ACRES
CLOSE-IN RANCHER
SWIMMING POOL
This terrific modern home of approx. 2,200 sq. ft. on one floor has 3 bedrms, den with a fireplace, huge family kitchen, real family dining rm, a real extra spacious living room, plus 2 bathrms; plus a de luxe suite down with lge LR with FP, kitchen, bathrm and bedrm. The quality swimming pool is 20x40. All this is available. Would suit a contractor, horse-lovers. A suite for Mom and Dad. Keep your family together, combine your overhead. Please see this value at only $32,500. Call Mr. K. MacFarlane, 386-2988; res. 384-7677.
ISLAND HOMES LTD.

RETIRE TO PARKSVILLE, B.C.
SPACIOUS 2-BR HOME situated in attractive neighborhood, on paved street only two short blocks to the beach. Spacious living rm with granite fireplace, cabinet kitchen, 3-pce. bath and utility. Well landscaped garden, garage and fence. 220v. wiring, cottage style roof and oil heat. FP ONLY $8,500.
SUMMER COTTAGE—CLOSE TO BEACH situated in glade of cedars on ½ acre of land. Features 3 rooms. Only $8,900 with $1,500 down.
Call Andrew Pearson at 248-3421 or 248-3735 (res.)
R. THWAITES AGENCIES LTD., Box 219, Parksville 248-3421

SOUTH OF SIDNEY, 3-BEDROOM home, ½ acre, living room opens on to patio with garden and pool. Panoramic Gulf view. No steps. Clear title, $19,000. Phone 656-3065.

151 COUNTRY HOMES AND PROPERTIES

CENTRAL SAANICH
Beautiful trees and seclusion of 1½ acres is included with this charming, older, 3-bedrm home. Large living room with fireplace, W/W carpets, cab. kitchen. PRICE $18,500 — TERMS.
Built for the owner and just 6 years old, on a large landscaped lot. Immaculate condition is this lovely 2-bedroom home—
* 12x18 LR with fireplace
* 10x13 dining rm, cab kitchen
* Full basement, O-O-M heat
* 2-car matching garage
PRICE $16,250—TERMS
½ BLOCK TO THE SEA
ATTRACTIVE 2-BEDROOM HOME ON A LGE. LANDSCAPED LOT.
* OOM Hot Water Heat
* 12x15 L.R. with Fireplace
* Dining Rm., Cab. Kitchen
* Hobby Rm., or 3rd B.R.
* Garage, greenhouse, etc.
Full Price, $12,000 with terms.
5-YEAR-OLD 3-BEDROOM, SPLIT-LEVEL HOME ON A ½ ACRE TREED LOT.
* L-shaped Living Rm and DR with w/w carpets.
* Cab. Elec. Kitchen.
* Vanity Bathroom.
* Rumpus Rm. O-O-M heat.
* Attached carport, paved drive.
Full Price $16,500—Terms
TO VIEW ANY OF THE ABOVE HOMES PLEASE CALL ANYTIME
EV 5-3433 Al Vickers 652-2266
P. R. Brown & Sons Ltd.

HUNTER'S PARADISE
Delightful trailer conversion in the Sooke area. This is NOT a makeshift affair, it is converted by an expert. 2 bedrooms, large kitchen and dining area, and an added living room giving stacks of room. 20x24 garage. Close to fishing and hunting. $6,950. Call Now—
Sheila M. Trapp, EV 2-1782
Mrs. J. Waldron, GR 9-7360
Colony Home Sales
EV 6-3231

R R R R R R R R R R R R R R
5 ACRES ROYAL OAK
This four-bedroom, two bathroom, full high basement, R family home is located on 5 R acres of beautiful parkland R secluston. High location with R terrific sweeping country R views. Just a few minutes R from Royal Oak shopping R centre, approx. 2½ acres R cleared. Full price just R $30,000.
MIKE RUSSELL
Bus. EV 2-8117. Res. 479-5650
Newstead Realty Ltd.
R R R R R R R R R R R R R R

SOOKE
SEA VIEW
LOW TAXES
This 3-bedroom shake bungalow offers ideal country living. Cosy LR with fireplace, electric kitchen with dining area, separate DR or sunroom, 4-pce. Pembroke bath. Full basement heavy wired for power tools. New Lennox furnace. Can be subdivided. Phone MR. SCOTT at EV 4-0428 or MR. HARRIS at GR 7-1198.
C. G. Heisterman & Co. Ltd.
1121 Blanshard Street 383-4161

METCHOSIN
20 Acres Seafront
500-Ft. Frontage
Beautifully treed parkland with southern exposure and sloping to the sea. This property has two access roads which would make it ideal for future subdivision. Or would make a wonderful secluded country estate. C. Carpenter, 388-5555, anytime.
Exclusive .....Price $37,500
B.C. Land & Insurance Agency Ltd.

SIDNEY
REDUCED
$1000
THREE BEDROOM, 1150 SQ. FT., stucco bungalow. Low taxes. EXCELLENT VALUE. Surrounded by quality homes. MODERN KITCHEN, automatic oil heat. 60x120 lot on sewer. PRICED FAR BELOW REPLACEMENT COSTS. BEST VALUE in Sidney. Dial Cliff Stretch, 3-3-7436 or 382-9145. Salesman with Victoria Realty Ltd.

SHAWNIGAN LAKE
WELL BUILT 4-ROOM BUNGALOW, ELECTRIC RANGE, FRIDGE AND FURNISHINGS INCLUDED. IMMEDIATE POSSESSION. ALL SET TO GO FOR THE SUMMER. PRICE $11,500.
ALSO
A 4-ROOM BUNGALOW WITH COMMANDING VIEW OF THE LAKE FOR $4,500.
Please call Mr. Custance, EV 5-2481, or any of our representatives.
Swinerton, Stewart Clark, Ltd.

— BRENTWOOD PROPERTIES —
Several small farms at attractive prices.
Several new homes, priced right for sale:
BRENTWOOD PROPERTIES LTD.
652-1141 652-2108

SECLUSION NEAR BRENTWOOD
4-year-old VLA approved home on 1.4 acre treed lot. 3 bedrooms, double plumbing, full basement, many extras. $15,500. Ph. 652-2561.

BRENTWOOD, 1 ACRE, BARN, fruit trees, berries, garden. $3,200. EV 3-7734.

SHAWNIGAN, SMALL NEW SUMMER cottage. Beautifully treed. Quiet secluded lot. $4,850. GR 9-4680.

152 WATERFRONT PROPERTIES

SHAWNIGAN LAKE
FRONTAGE
7¼ ACRES ON WEST ARM
An opportunity for a fortunate family to acquire one of the finest properties on Shawnigan Lake. Over 450 feet of lake frontage facing south and southwest giving warm swimming and the very desirable late afternoon sun. The sandy beach has a gentle slope which allows paddling in safety for the smallest children. Older children can dive off the promenade around the boat house. The 25'x28' boathouse accommodates two large boats and storage for water skis, motors, etc. etc. The secluston provided by screening effect of 7¼ acres of forest is all you would expect. The 12-room lodge, and the guest cottage cannot be seen from the main road. The all weather lodge has ample accommodation for a large family with lots of friends—7 bedrooms, a covered veranda, 43' long. An ample kitchen, a dinette area and a proper dining room. The 21' living room and the den both have fireplaces. Full price $45,000. For further information and appointment to view, please call D. G. Whyte, EV 5-7707 anytime. Mears & Whyte Oak Bay Realty Ltd.

LOVELY SEAFRONT
AND ACREAGE
Excellent fishing and bathing area with good sandy beach with easy access and wide frontage. Well constructed country home. Good water supply and some first class grazing land. Very desirable location. $20,000 cash down will handle. Write, phone, or call in and ask for Eric BURTON of ROBINSON AGENCIES LTD., 293 Trunk Road, Duncan, B.C., office phone 746-6135, eves., 746-4962.
Other desirable seafront and sea view plus lakefront and lake view homes and acreages.

CENTRAL SAANICH
WATERFRONT HOME
UNOBSTRUCTED SEAVIEW
¾-ACRE TREED PROPERTY
* 6-year-old home.
* 3 bedrooms, plus den.
* Large living room with fireplace.
* Cabinet kitchen, 3-piece bathroom.
* O-O-M heat, attached carport.
Full Price $27,000 with terms
To view this lovely home, call
EV 5-3435 Al Vickers 652-2266
P. R. Brown & Sons Ltd.

12 ACRES SEAFRONT
$9950
Level, wooded building site with magnificent view and complete seclusion in Sooke area. Phone Frances Money, EV 2-4231. Rithet Consolidated Ltd.

LAKE COWICHAN SUMMER home sites from $1,200 up for 20,000 sq. ft. within stone's throw of water. Power available. Write Victoria Press Box 642.

152 WATERFRONT PROPERTIES

RETIRE BY THE SEA
Sheltered blue water anchorage with sand and pebble beach over 400 feet long. Nice lawns and shrubbery to water's edge. Attractive 2-bedroom home set snug and cosy into the trees, has sundeck, auto. oil heat, fieldstone fireplace, with a living room 25 feet long with view window. Privacy assured by 12 acres of fir, maple, alder, dogwood and arbutus. Good soil and good water supply. Home is only 12 years old, owned and maintained by a doctor. Located on Denman Island with frequent daily 15-minute ferry service. Full price $22,000. Has clear title. Please contact Phil LeMare evenings 746-5461.
H. [illegible]ICKIE LIMITED
Box 128, Duncan, B.C.
"We Sell the Island"

GABRIOLA ISLAND
SUMMER COTTAGE LOTS
$6 MO. to $32 MO.
NO DOWN PAYMENT
Priced from $590 to $3250; beautiful waterfront and semi-waterfront lots, 100 ft. of waterfront, nice and flat, beautifully treed, sandy beaches. Many semi-waterfronts have beautiful view and private waterfront access. Community wells, electricity available. Fabulous fishing-cruising, sheltish. Explore the Gulf Islands from your own hide-a-away. Terrific view of the Gulf of Georgia. We will build your summer cottage at no down payment. Hourly car ferry from Nanaimo, 20 min. trip. Phone or write Harry Donald:
NANAIMO REALTY CO. LTD.
Nanaimo, B.C.
17 Church Street,
SK 4-2311 or eves. SK 4-5309

$3,950 PRICE
$39.50 DOWN
$39.50 MONTH
WATERFRONT
INVESTMENT LOTS
Paved roads, water system, power, all in. Good beach with boat ramp quarter mile away. Located ten miles south of Nanaimo. Contact Frank McLaughlin, Nanaimo Realty Co. Ltd., 17 Church Street, Nanaimo, B.C., phone 754-2311 or eves. 756-3112.

SAANICH WATERFRONT
CHOICE 2.32 ACRES WITH RUSTIC SECLUSION gently sloping to a good beach (approx 200') on Satellite Channel. Comfortable and charming older 2-bedrm bungalow with part basement, new OOM heating and wiring, double garage and cedar-lined guest cabin. Ideal location for nature lovers who enjoy beautiful views and a peaceful and natural environment. Outstanding value with possible subdividing in the future. Priced at $29,500. J. F. Finlayson, 385-3435, 24-hour service.
P. R. BROWN & SONS

REDUCED $1,000
URGENT SALE
This COWICHAN RIVER COTTAGE has been reduced to below purchaser's cost or replacement cost. At $5,000 this two-year-old furnished cottage on a nicely wooded acre with 100' road and river frontage offers a peaceful summer retreat with excellent fishing and outdoor living. For details call BILL TIBBITT, EV 2-4255 anytime. J. H. Whittome & Co. Ltd.

WATERFRONT
COWICHAN BAY AREA
4½ acres, beautiful gardens, orchard and natural woods. Barn and pile-driven private wharf. Spacious home affording panoramic views from large picture windows. A secluded retirement property or summer home for a yachting family. To view this exclusive listing offered at $42,000, please call MRS. GINA GOLBY at EV 5-6741. Northwestern Securities Ltd.

WATERFRONT OR
WATER VIEW
First class choice of lovely spots on the beautiful Gulf Islands. $590 buys a good spot to tent or build a cottage with direct close access to beach. Waterfront lots from just $1,600 with $16 down, $16 monthly.
Write or phone: Ken Gogo, c/o Nanaimo Realty Co., Ltd., 17 Church Street, Nanaimo, B.C.
SK 4-2311, COLLECT

WATERFRONT—240 FT.
$39,500
Panoramic view. COMPLETE SECLUSION, nicely landscaped with lawn to small sandy beach. 1½ acres NOT 15 minutes drive from town. Also offers excellent site for boat ramp. Modern 4-bedroom home built to enjoy the view from all rooms.
Appointment to view
GRAY LORENZEN — 632-1038
Colony Home Sales — 386-3231

MILL BAY—APPROX. 4 ACRES with 300 ft. of seafront. Building sites are nicely wooded with beautiful views of Saanich Inlet. Good access to wide sand and gravel beach. $20,000.
For further information call,
H. ATKEY eves. 389-6302 or
W. RAVENHILL eves. 382-9303.
C. G. Heisterman & Co. Ltd.
383-4161

LANDS END ROAD
WATERFRONT LOT
This beautiful waterfront lot of approximately 1 acre can be yours for only $10,000. Terms considered. Phone J. D. SMITH, EV 5-6741 or eves. EV 3-5884.
Northwestern Securities Ltd.

CORDOVA BAY
WATERFRONT
SANDY BEACH
Treed lot of approx. 12,000 sq. ft. with stout cabin. Among nice homes.
ONLY $7,500
Ken Walters, EV 5-8784 anytime

CORDOVA BAY
WATERFRONT
SANDY BEACH. Treed lot of approx. 12,000 sq. ft. with stout cabin. Among nice homes. ONLY $7,500.
Ken Walters, EV 5-8784 anytime.
Douglas Realty Ltd.

FULLY LANDSCAPED ½ - ACRE lot with steps to beach, modern home, large living room with fireplace, raised hearth, dining room, wall-to-wall carpet throughout, bright cabinet kitchen, 2 bedrooms, colored vanity bathroom, utility, oil hot water heating, double carport. Price $28,000. Principals only. 656-1443.

2¾ ACRES WATERFRONT
264 ft. of beach inside 4-mile circle. Approved plan for 7 lots. Price $15,500 with $3000 down.
382-7276 C. SINDEN 479-6153
Town & Country Realty Ltd.

WATERFRONT LOTS
Two choice 175' waterfront lots, side by side, near Sidney. Call 656-1154 or 383-5025.
MR. HETHERINGTON
Gordon Hulme Ltd.—Sidney, B.C.

OVER 100 FT. WATERFRONT ON Cadboro Bay. Clear title, older, no basement house, with in-law suite. For details write Victoria Press, Box 527. Principals only.

Shawnigan Lake Waterfront. Wildwood Ave. off Dunwick Rd. (see our sign on tree). 60 ft. treed, gently sloping lot. Terms. Price $5,500. Mr. Drew, ISLAND HOMES LTD., ph. 386-2988.

153 WANTED TO BUY HOUSES

SIDE-BY-SIDE
DUPLEX
Quality construction and exterior appeal. Minimum two bedrooms each side. Inline or L-shape living and dining room. Reasonable utility room and storage space will suffice in place of basement. Oil hot air or hot water heat. Electric heat quite acceptable if insulated to required recommendations. This information is directed particularly to those people who have been able to maintain their duplex in better than average condition. Fairfield, Gonzales or Oak Bay. Prospective purchaser will consider up to $30,000. Call SI FLETT anytime 385-2471, Johnston & Co. Ltd.

NEEDED—2 OR 3-BEDROOM home close to bus and school. $12,000 to $14,000. Please call Ted Chartres at EV 5-1448. Gardner Agencies Ltd.

153 WANTED TO BUY HOUSES

DEEP COVE
BRENTWOOD
SIDNEY
METCHOSIN
The country girls are on the hunt again — we need properties in these areas. If you own any such property and you want prompt courteous action, call us now to list.
Sheila M. Trapp EV 2-1782
Mrs. J. Waldron, GR 9-7360
Colony Home Sales
EV 6-3231.

WANTED—URGENT
BURNSIDE-MARIGOLD
I have 2 clients wanting a 3-bedroom basement home close to new RC Church on Burnside. Substantial cash available; one desires home around $14,900, while the other client will go to $17,900. Also required is a 3 or 4-bedroom home with some acreage, anywhere in 6-mile circle—Burnside or Wilkinson area OK. Immediate action on these. Call L. Marshall, EV 5-9765, Fairfield Realty, any time.

"REQUIRED"
I have several clients for the following areas:
1. 3 bedrooms, full basement in the Shelbourne, Oaklands, Lansdowne area. Priced to $16,000.
2. 2 bedrooms with or without basement in Esquimalt. Priced to $9500.
3. 3-bedroom, full basement home. Older or newer—any good area. Priced to $12,000.
Jack Rodger EV 5-6741
Northwestern Securities Ltd.

CASH CUSTOMERS
WAITING
PLEASE—if you have a home with view, 2 bedrooms, up to $23,000, not in bungalow row, we have cash buyer waiting.
Another buyer with up to $20,000 for good home with large vegetable garden. Must be on good bus route. In fact we have all kinds of buyers. We urgently need good listings. Please phone Mr. Betts, EV 4-9318, EV 4-2498. C. N. Montague Co.

12 CALGARIANS
were interviewed by me last week while I was in Calgary—they all plan to move out to the Coast. Their needs are homes from $12,000 to $35,000. Is yours one that I don't know about? Please give me a dingle as soon as possible—I want to satisfy these folks. I'll drop around and see you immediately. Dial 385-6741 anytime.
Ask for John Molyard
Northwestern Securities Ltd.

I AM DESPERATE
My problem is very REAL. I must have a good, two or three-bedroom home for my clients in any good area. Priced up to $15,500. Good down payment. Also, for my retired couple, a small house for cash. If you can help me PLEASE call Mrs. V. Roberts, EV 2-8117 or EV 2-1988, Newstead Realty Ltd. No obligation.

PLEASE
Can you help? Have urgent need of a SPACIOUS home, 3 to 4 bedrooms, den. Prefer treed lot with some view. Will consider smaller home if suitable for making additions. Must be in good residential location, but not necessarily close in.
$30,000 to $40,000.
Please call Mrs. McLean at
EV 4-8126 or EV 4-6867
PEMBERTON, HOLMES LTD.

Our business is selling homes! And who knows more about homes than women. Colony has over 20 SALESLADIES with the KNOWLEDGE and the DESIRE to sell your home. Phone them, now. Colony Home Sales Ltd., 386-3231.

PLEASE HELP
Clients with substantial cash payment urgently require a 4-bedroom home, not over 10 years old, in a good district. Must have a separate dining room at least 12x12. Will pay up to $24,000 if suitable. Please call Z. M. Hamilton immediately.
383-3411 or 383-0840
Ker & Stephenson Ltd.

WANTED IMMEDIATELY
2-bedroom home in any reasonable area. Must have basement and oil heat and not over $9500. Can pay $5000 down and approximately $60 per month. Call LEN LeDOUX on FRANK CARR, EV 5-6741. This is urgent. Older couple not too fussy. Northwestern Securities Ltd.

LARGE LOT????
2 or 3-bedroom home on a large or double lot. Any good location. Call Jack Glover at EV 5-1448. Gardner Agencies Ltd.

COUPLE WITH SUBSTANTIAL down payment need a 2- or 3-bedroom home, with full basement and space for a boat. So far I have not found the right one for them—maybe your house is what they are looking for? Please call Mrs. Neill, EV 2-8117 or EV 3-6504 for immediate inspection.
NEWSTEAD REALTY LTD.

STILL WAITING!
One client still wants a modern 3 bedroom home in or near Esquimalt, up to $17,000. One client wants a small 2-bedroom home in Marigold or Gorge. Up to $8,500.
Mr. Charles Vining, EV 2-2101, res. GR 9-3786.
Harry Foster Limited

WANTED FOR CASH
Good home with dining room, at least 3 bedrooms, on ½ acre or more. UP TO $20,000. All replies held in confidence. Please phone MRS. H. WEBB, Johnston & Co., 385-2471; res 477-3095.

WANTED AT ONCE
Purchaser has just sold and wants a three-bedroom home with bsmt in Shelbourne-Mt. Tolmie area. Up to $16,500 cash.
P. G. JACKSON REAL ESTATE
631 Fort St. EV 2-0832 anytime.

CASH CLIENTS
Will pay all cash or cash to mortgage for your 2 or 3-bedroom home, with basement if possible. Call Victor Wong, EV 5-2458 or GR 9-6569. Byron Price Realty, 1314 Quadra Street.

NO IFS, ANDS OR BUTS—I WILL make a cash offer on your RENTABLE home regardless of condition or location. Phone my agent, Mr. Hodgson, at EV 5-8563 or EV 2-8117 today for fast action. Newstead Realty Ltd.

URGENTLY REQUIRED
FAMILY HOME IN FAIRFIELD or Oak Bay, up to $15,000. Please call Joyce Miller or Bobbie Mitchell, Colony House Sales, 386-3231, for an immediate market valuation.

TRIPLEX
OR FOURPLEX
Fairfield area preferred, but any good rental area considered. Call Jack Glover, EV 5-1448. Gardner Agencies Ltd.

URGENTLY WANTED — CLIENT has $2,000 down payment for 2-bedroom home (basement not necessary) will pay $9,000 to $11,000 full price. Please call Herb Hodgson, EV 2-2101, res EV 2-3835. Harry Foster Ltd.

WANTED:
3-bedroom home with basement, preferably in the View Royal area. Up to $14,000. Client waiting. Wilf Heal, Victoria Realty, EV 4-3177 or EV 2-9145.

I WILL BUY YOUR 2- OR 3-BEDroom home immediately for cash, if it's suitable for rental purposes. For fast action call my agent, Ellwood Nault at Newstead Realty Ltd., EV 2-8117 anytime.

WANTED — SMALL 3-ROOM COTtage for elderly gentleman (will go a few miles out). Around $4,000 full price. Please call Herb Hodgson, EV 2-2101; res. EV 2-3835. Harry Foster Ltd.

WANTED—REVENUE PROPERTY up to $40,000 for cash client. Ph. C. H. Holland Realtor, EV 5-0824 or EV 4-7659.

MODERN 3-4-ROOM BY JUNE 15. $6,000. Victoria Press, Box 118.

153 WANTED TO BUY HOUSES

WANTED—OLDER HOME $5,000.00 to $9,000.00 with or without basement. Doug Bavington, Gardner Agencies Ltd., 385-1448 anytime.

TO $1,000 DOWN
Small home. Good district. Absolutely must be "A Buy." EV 2-8001.

154 PROPERTY FOR SALE

EXCELLENT BUILDING
LOT
BEACH DRIVE
UPLANDS
This lot is in a choice residential area and its location is such as to afford good water and yachting views. Frontage on Beach Drive is 171 feet and the depth is 213 feet. The property has not been stripped of its trees and this feature, combined with the fact that a stream trickles through, offers an opportunity for imaginative landscaping, after your home is built.
Priced at $11,250.
Particulars from the Exclusive Agent
ERIC CHARMAN
EV 5-9765
Fairfield Realty

40 ACRES
EAST SOOKE
with plans for subdivision of 1-acre lots all fronting on road. $5,000 will handle.

11 ACRES
LANGFORD
Choice land for subdivision. Only $1,650 per acre.

HALF ACRE
SAYWARD ROAD
Beautifully treed lot, offers view and seclusion, suitable V.L.A. $4,500 with terms.

30 ACRES
CENTRAL SAANICH
Choice farm land with good buildings. Presently operated as dairy. Make excellent berry farm. Asking $49,000 with terms.
Ph. Morris Lund, 386-2996 or 479-6688
ISLAND HOMES LTD.

NEEDLESS TO SAY
THE MERRY MONTH OF MAY
IS PRACTICALLY ON IT'S WAY
It was a good month for lot sales, still have a few left, too!
Maplewood Area—high, some rock secluded, oak trees, sewer..$3,500
Cordova Bay—treed, view, 82x141 ..... $4,000
Gordon Head—80x133, on Cul de Sac, quality homes, sea view $4,500
High Doncaster—Banff Place, fully serviced, magnificent view $5,200
Call TERRY FORTUNE, THE LOT MAN anytime at University Realty Ltd.
Bus: 477-1855 Res: 477-1229
Tops in Lots.

DUNCAN
Acres and acres of seaview. 78 acres at Maple Bay just east of Duncan. 1300 foot road frontage. Extensive marine veiw of Maple Bay and Salt Spring Island. Investors ahoy. Ideal for exclusive seaview subdivision. A real bargain at only $174 per acre. Invest here and watch your money grow. Full price $13,500, terms half cash. Cherry Point anyone? 10 acres—a gift at $3,000. Please call Wayne Griffith, 746-5172 days or eves. 746-6275.
Dickies of Duncan
We Sell The Island
H. W. Dickie Ltd.

LAKE HILL LOTS
Two sold, only 3 more left. Level, cleared. Sewer, water. $2,200 and $2,750. J. M. Taylor, 388-5555; eves., 384-9902.

BEAUTIFUL
BRENTWOOD
Two nicely treed lots. No rock. Level. Each 75x190. Water line on street. All new homes, on quiet crescent. Reduced to $1,950 each. J. M. Taylor, 388-5555; eves., 384-9902. B.C. Land and Insurance Agency Ltd.

CORDOVA BAY
WATERFRONT, and just about the only one left. Sandy beach and small cabin. Nicely treed. $7,300.
SEA VIEW, one half-acre lovely lot, all cleared. The finest on the ridge between Elk Lake and the sea. Could be V.L.A.—$5,000.
LANGFORD—1 acre suitable for subdivision or commercial. Bordered on one side by railway. Road, access and power. $5,000.
Mr. Davies, EV 5-9784 anytime
Douglas Realty Ltd.

LOTS!!
SAANICH — Excellent building site, nice location — Wende and Harrop. Our sign on property. Price $3,900 (terms).
ESQUIMALT — Two serviced view lots on Rockheights Ave. (approx. 1½ blks.) off Lampson St. See our signs. Price $2,200 and $3,200.
For further information, please call Mrs. L. Cumming 386-5555 anytime, B.C. Land & Insurance Agency Ltd. 922 Government St.

QUALICUM BEACH
13 acres elevated waterfront. Level fertile land, road in, power in. Pictures at office. Open to offers for cash or will take trade.
ANNE McKOWAN
Colony Home Sales
386-3231 or 385-9909 eves.

ISLAND PROPERTY
4 acres North Pender Island near Port Washington. High location with beautiful views of ocean. Access to beach. Priced for immediate sale, $4900. ½ cash. J. Henderson, EV 4-0531, Hagar & Swayne Ltd.

LOT
HIGH MARIGOLD
66x132
FRUIT TREES
$2,200
PEMBERTON HOLMES LTD.
EV 4-8124 Mr. Woodley EV 4-2916

BEAUTIFUL MILL BAY
½ ACRE SEA VIEW
Land with community water available. $3,500. Mrs. Chaworth-Musters for P. R. Brown & Sons Ltd. 762 Fort St., Victoria, 385-3435 anytime.

HILLCREST
off Tyndall Ave. One NHA lot left. Price $2,350.00, terms. Please contact J. A. McLellan, 383-2776.
Town & Country Realty Ltd.

TWO FOR ONE
North Saanich treed lots. Glimpse of the sea. 50x120 ft.—as parcel 100x120 ft. Price only $2250. Details by calling BILL SQUIRES, EV 5-6741. Northwestern Securities Ltd.

TEN MILE POINT
A terrific view, boating and fishing at your doorstep can be yours with this waterfront lot. $7,250. Terms. Call Mr. Harris, GR 7-1198.
C. G. Heisterman & Co. Ltd.
383-4161

A CHOICE BUILDING LOT ON Helmcken Road. $500 down payment, balance at $40 per month, or discount for cash. For further information please call JESSIE McGRATH, EV 5-6741. Northwestern Securities Ltd.

APARTMENT SITE
CITY
High location with view of Olympic Mts. Level lot, 70x114, with possibility of acquiring adjoining property. Phone Wilf Heal, EV 4-3177 or EV 2-9145. Victoria Realty Ltd.

MARINE DRIVE
GORDON HEAD SUBDIVISION
Sea view lots $3,750 $4,000 Locate in this choice area on Marine Drive. GEORGE THORNELOE—EV 5-8771.
Brown Bros. Agencies Ltd.

2.84 ACRES OF TREED SECLUSION. Ideal building site. 6½-mile circle. Bargain price, only $2,750. "ARMY" ARMSTRONG, Saanich Realty Ltd., GR 9-1642, res. GR 9-2892.

9 ACRES APPROX., SATURNA Island, 4-room home. Some timber and waterfront. Consider trade for rev. property. $12,000. Call Ted Chartres at EV 5-1448. Gardner Agencies Ltd.

2 SEWERED LOTS
LAKE HILL $2495 EACH
Mr. Heath, EV 5-8369
Saanich Realty Ltd. 479-1642

HERE IS A GOOD 60' TREED LOT on sewer and water. You should see it. Asking only $2,450. B. Cartwright, 382-9145 or 385-5451. Victoria Realty Ltd.

154 PROPERTY FOR SALE

ROBERTS BAY, SIDNEY VIEW lot, 100x140, on sewer and water. Approximately 100 feet to sea. $3,000. Owner, 656-3355.

NEAR ROYAL OAK, EXECUTIVE type lot, 80x158, nearly level, no rocks. Lovely pastoral view with waterfall. $2,600. GR 9-2527.

SAANICH BUILDING SITE, 2 view acres. Owner transferred. Open to any reasonable cash offer. Reply, Victoria Press, Box 698.

ESQUIMALT
Fully serviced lots from $2850.
NEIL A. FRASER
383-9843 750 Pandora

TATTERSAL DRIVE — LANDscaped lot, 102x95, $3,000. Mrs. Fraser, Colony Home Sales, ph. 386-3231.

HIGH, TREED LOT, GREENRIDGE Crescent, $3,750. FRANK BOUSFIELD, EV 5-6741 anytime. Northwestern Securities Ltd.

CAREY RD. AREA—LEVEL LOT, 77x138, $2,350. Mrs. Fraser, Colony Home Sales. 386-3231.

N.H.A., 75x150, Treed. $600 DOWN, $25 PER MONTH. SIDNEY AREA. 386-6680.

SEAVIEW LOTS OFF KEATING Crossroad, ½-½ acre. From $2,750. Easy terms. 382-7251; res. 384-7808.

ROYAL OAK LOT, 75x184, LOVELY view. Ready to build on. Near schools, stores. $2,350. 652-1836.

¼-ACRE LOT, TEN MILE POINT —Ross Harvey, 385-4368 or Saanich Realty Ltd., 479-1642.

$2,500—N.H.A. BLDG. LOT CLOSE TO SCHOOLS, BUS ROUTE, HIGH QUADRA. 383-5480 (EVES.).

HIGH CORNER LOT 79.9 x 131 FT. $2850. Mrs. Ruth Squires, EV 5-6741. Northwestern Securities Ltd.

3 SEAVIEW LOTS AND ACREage, Cordova Bay. 384-8982.

SEWERED LOT WITH VIEW. 477-4271.

TREED COLWOOD LOTS, ¼-½ acre, free shrubs. GR 8-3635.

155 PROPERTY WANTED

WANTED
ACREAGES! SUBURBAN PROPERTIES AND FARMS. I HAVE CLIENTS WAITING FOR THESE SPECIFIC PROPERTIES. I SPECIALIZE IN SUBURBAN SALES. PLEASE CALL ROY McGILLIVRAY, 388-4294 OR EV 5-0987.
MOREY & JOHNSTONE LTD.

CASH FOR YOUR ACREAGE
OR LOTS
We promise business if the price is right. Phone Kasapi Construction. 386-6191.

WANTED BUILDING LOTS AND ACREAGE. CALL E. J. BUTLER, EV 5-4103. ANYTIME.
OLYMPIC HOMES LTD.

SAANICH SEWERED LOTS
GILMOUR CONST GR 7-1606

156 ACREAGE FOR SALE AND WANTED

SAANICH PENINSULA
SUBDIVISION POTENTIAL
58 TREED ACRES
Facing The Malahat
PLUS
* 4-BEDROOM RANCHER
* AUTOMATIC OIL HEAT
* BLACKTOP DRIVEWAY
* DELIGHTFUL SECLUSION
* 20 MINS. FROM CITY
$55,000 (with terms)
View by appointment only
385-2481 MR. COX 383-3814
385-2481 MRS. HORTH 656-2119

MONEY BOX
Mt. Newton X Rds. Sea view property, app. 60 ACRES, two reservoirs, no buildings, timber. $50,000, terms.
Call R. COX, EV 5-2481
Swinerton, Stewart Clark, Ltd.

9.5 Acres, Pat Bay Highway
Excellent level land with house, barn and stalls for horses. Approx. ½ zoned commercial. Surrounded by three black top roads. Excellent investment for sub-division. Some terms. Price $33,000. Guy Seymour, EV 4-8318, 479-4086. C. N. Montague Co. Ltd.

GORDON HEAD
5 ACRES FOR SALE. OLDER, FULL BASEMENT HOUSE IN GOOD CONDITION.
OFFERS—477-3861

WANTED
ACREAGE—ALL TYPES, LARGE OR SMALL, WITH OR WITHOUT HOMES—FARMS, LOTS, etc. Quick service. Call GEORGE CHAN or FRED BERGMAN, EV

HI and LOIS — STEVE ROPER

ARCHIE

KERRY DRAKE

BLONDIE

POGO

REX MORGAN

LIL ABNER

JUDGE PARKER — RIP KIRBY

Garden Notes

Starve It for Aroma

By M. V. CHESNUT

TARRAGON CULTURE (R.A.McN., Victoria) — Tarragon is quite hardy here and there is no reason why your potted plant shouldn't be set out in the garden permanently. As it grows in nature as far north as Siberia and is a close relative to the prairie sagebrush, our Vancouver Island climate holds no terrors for this plant. About the only danger is our winter rain, for it cannot abide wet feet and would probably die out if planted in a low-lying spot where puddles stand in winter.

On really rich soil, tarragon will make lush, vigorous growth, but will be almost worthless as an herb. To develop its full flavor and aroma, should be grown on poor, hungry soil, full of sand or gravel, and in a sun-baked position.

Small supplies of fresh leaves may be picked and used whenever they are available, but for drying and storing, it would be better to wait until September, as there will be more of the aromatic oils in the leaves at that time.

ANNUAL GRASS (F.S., Victoria) —The coarse, shallow-rooting grass which has invaded your lawn is Poa annua, an annual kind as distinct from the usual lawn grasses which are perennial. It goes to seed quite early in the season and while the grass is still quite short.

To the best of my knowledge, there is no chemical treatment which will kill this grass while sparing the other varieties in the lawn. About all you can do is keep it from going to seed by mowing closely and frequently. As it is an annual, it will die out if not allowed to perpetuate itself by setting and scattering seeds.

Poa annua seeds are sometimes mixed in with the seeds of the finer and more permanent grasses to act as a "nurse" to the slower-germinating kinds. Under good cultivation, it will usually die out when the fine grasses are strong enough to take over the lawn.

WINDOW BOX BEGONIAS (G.K., Deep Cove)—Your five-foot window box had better be built 14 inches wide and 10 inches deep, with a number of half-inch holes in the bottom for drainage.

Cut some squares of sod to fit the bottom of the box and place them over the drainage holes, grass side down, then fill with sandy loam soil liberally enriched with very old rotted manure or oak leafmould.

Such a box will hold four of the large-flowered kind of begonia, or five of the multiflora type which makes a smaller plant completely covered in small double flowers. In setting out begonia plants, arrange them so the points of the leaves are pointing toward the front of the box, for this is the direction the flowers will face. Feed the plants weekly with a little liquid fish or liquid seaweed fertilizer in water.

LYTHRUM MORDEN GLEAM (C.S., Victoria)—The mail order advertisement you enclosed extolling the virtues of "the plant that lights up the wilderness" is typical of the mild racketeering which is going on in the sale of lythrum plants.

Lythrum is an excellent garden plant, hardy and trouble-free, blooming freely in either sunshine or shade, but it is nothing like as showy or dramatic as these advertisers would have you believe. The price asked, $3.98 per plant, is much too high, for local nurseries will sell you first-class plants for as little as 50 cents.

Morden Gleam is not the only good lythrum either. Other good varieties are Brightness, Morden Pink, Dropmore Purple and Robert, all of which are available locally.

ART BUCHWALD Behind The Curtain

Apple Pie vs Temptresses

A U.S. Navy construction unit, it has just been revealed, spent 18 days in Warsaw de-bugging the American embassy. In his report to Washington, the American ambassador to Poland, John M. Cabot, said that he was quite apprehensive over housing and feeding the men, as well as keeping them "isolated from the temptations which Warsaw has in abundance."

The ambassador said he solved the problem of "temptation" by having a number of embassy wives prepare dinner for the navy contingent, which was served in the snack bar of the embassy, and on weekends they were invited to the homes of members of the staff for food and entertainment.

* * *

"Everything," the ambassador was quoted as saying, "worked out to our satisfaction."

There was a time when only the Russians kept such a watchful eye on their employees when they visited the outer world. But it seems that Americans are just as nervous about their people when they go behind the Iron Curtain.

It must have been a very trying 18 days for everyone concerned.

I can image what went on.

A chief petty officer is all dressed up in his blues, just about to leave the embassy, when an embassy staffer stops him. "Where are you going, chief?"

"I just thought I'd go into town and get myself a beer and see some of the sights."

"There's nothing to see in Warsaw, chief. Why don't you have a beer in the snack bar?"

* * *

"Frankly, I'm getting sick and tired of that snack bar. And I don't want to seem ungrateful, but I'm getting fed up with those home-cooked meals made by the embassy wives.

"They keep saying to me, 'I'll bet you're grateful for a home-cooked meal.' And I keep telling them, 'How would I know? I haven't eaten in a Polish restaurant since I got here'."

"Look, chief, why don't you hang around tonight? We're going to have a bingo game after dinner."

"I don't want to play bingo. I want some action. I hear Warsaw is a great town—not that you could prove it by me."

"Chief, if you've seen one Polish town, you've seen them all. You know, we're having a dance tomorrow night. That sounds like fun, doesn't it?"

* * *

"No disrespect intended, sir, but dancing with an embassy wife is like dancing with your sister. I think I'll just wander around the town instead."

"I didn't want to mention this, chief. But do you know that the Communists have specially trained girls who are ordered to make friends with Americans and even seduce them if necessary?"

The chief gulps. "Are they good looking?"

"They're gorgeous—and dangerous."

"Suppose I didn't tell them anything?"

"They have ways of getting information out of you."

"Why couldn't I be put to the test? Why couldn't I plant false information?"

"That's what our military attaches are for, chief."

* * *

"How come we do all the work and the officers have all the fun?"

"That's the way it is, chief. Now, why don't you go downstairs and have dinner? I hear they've got home-made American apple pie for dessert."

"I hate home-made American apple pie."

"To tell you the truth, chief—I'm pretty sick of it myself."

SYDNEY HARRIS Airs His

Prejudices

Purely Personal Prejudices: Research indicates that the youngest child in a family tends to be the smartest; which simply suggests that the youngest child learns more from its older brothers and sisters than they learned from their parents.

* * *

On the whole, poor people think that the affluent have more money than they really have; while the affluent think that the poor cannot really be as poor as they seem to be.

We feel easier with a famous figure when we can grasp a weakness or foible of his: Churchill's fondness for foul cigars and strong brandy endeared him to millions of non-Britons, while de Gaulle's austerity has done much to alienate millions of non-Frenchmen.

Speaking of politicians, I would never vote for a candidate who makes use of a sound-truck, on the theory that the man who doesn't grant me the right not to hear him is a potential autocrat; wouldn't we indignantly reject a candidate who forced us to look at his billboards?

* * *

Chronic complainers remind me of Oliver Herford's penetrating comment: "If some people got their rights, they would complain about being deprived of their wrongs."

The personal tragedy of the 19th century was the young woman forced by her family to marry against her will; the personal tragedy of our time is the young man forced by his family's position to enter a white-collar occupation against his will, temperament and aptitude.

Those who prescribe "back to the woodshed" as a cure for juvenile delinquency don't prescribe "back to the buckboard" as a cure for the rising fate of auto fatalities, or "back to the farm" as a cure for the increasing congestion of metropolitan areas; it is as impossible to "go back" in the treatment of personal problems as of technical and physical problems.

Great ideas take their revenge upon their opponents, by eventually forcing the opponents to use them, despite their conscious dislike; the basic ideas of Freud, for instance, are the unconscious assumptions today even of people who think they disagree with Freudianism.

Both "love" and "hate" are distortions of reality — but the former is a distortion that amplifies reality, while the latter diminishes it.

The Little World of SHEILAH GRAHAM

Frankie Takes Over Town

NEW YORK (NANA)—**Frank Sinatra** has taken over the town—at night. You see him in every place where the "in" set goes. Sometimes alone, sometimes with a young lady. Frankie, like the late **Errol Flynn** prefers his girls on the young side. Which makes me wonder about the soon-to-be-fifty Don Juan. The original, also Casanova liked their women more mature, women of experience who could appreciate their experienced wooing. You can impress a young girl very easily.

I've been wondering about **Pat Neal**, and whether her illness could have been avoided if she had refused the role in Seven Women which started in February when Pat was already quite pregnant. It may seem easy, what you see on the screen, but it is hard work on the sound stage. **Debbie Reynolds** lost two expected babies because of the strenuousness of working in a film. **Sophia Loren**, who never stops working, has had two miscarriages in recent years. The late **Marilyn Monroe** lost a baby while toiling in a tough picture. The answer seems to be that as soon as a star realizes she is pregnant, she should relinquish the role.

* * *

Julie Andrews called me from Hollywood to say that husband **Tony Walton** will be joining her in Hawaii for one month while she is filming Hawaii. "Tony and I agreed before we married that we would continue with our careers even if we had to be separated for months at a time. There's nothing new about the rumors. They've been going on almost as long as Tony and I have been married. But now I shall fight back. I am very happy in my marriage. I don't want my husband to tag along on the backwash of my career. He is a fine stage designer. There isn't much call for his kind of work in Hollywood, although he designed the production sets for Mary Poppins and was nominated for an Oscar. He is now in New York working on other projects. I can state unequivocally that there is no separation or divorce planned, now or ever." Ever is a long time, but Julie is a sensible girl and if anyone can work out the problem of working and living apart for such long periods from her husband, perhaps Julie can.

Lee Marvin will star for **Stanley Kramer** in Andersonville, his fifth film for the producer. With all Lee's recent success, he will be paid exactly five times what he received for his first for Stanley, back in '51—Eight Iron Men . . . and while we are in the bright new kind of star department, **Rod Taylor**, who will star for Metro in Michener's Caravans, is negotiating a $1,000,000 deal with the company.

* * *

The films for which **James Garner** has signed at the rate of four a year, will bring him the nice bundle of $2,000,000. Does anyone make a deal for less than a million? . . . **Glenn Ford** does pretty well financially—in fact he is already a millionaire what with his conservative way of living. And with no money problems, Glenn is looking forward eagerly to a romantic romp on the Riviera with **Claudia Cardinale** in The Girl in the Kimono.

* * *

Elvis Presley's co-star in Frankie and Johnny is pretty **Sue Anne Langdon**, who is also smart. Sue owns an apartment house just 10 blocks from the Goldwyn studio in Hollywood where she and Presley will be making the film.

* * *

How tactless can you be? A Spanish reporter interviewed **Alain Delon** in Madrid with **Mrs. Delon** present and insisted on discussing Alain's long love affair with **Romy Schneider**. He was lucky that Alain clammed instead of whammed.

* * *

Orson Welles, Audrey Hepburn and **Mel Ferrer** mingled with top Spanish society, at the famed Feria de Abril debutante ball in Madrid. It was held at the Duke of Medinaceli's exquisite Casa de Pilatos, the setting for most of the Lawrence of Arabia interiors. Mingling with the movie stars were all of the available European royalty which comes and goes but the magical people of show business go on forever.

* * *

Jill St. John, in the flower market in the old part of Nice, drove such a hard bargain that she surprised the French stall holders, and her British companion. "I'd like to see anyone put one over on me in the flower department," said Jill. "I own a string of five flower shops in Mexico."

CONVERSATION with Dan Campbell

Dynamic Society's Quiet Dynamo

By Bruce Lowther

Pictures by Ian McKain

Before Dan Campbell became the first fulltime municipal affairs minister in B.C. March 20, 1964, the department did a lot of work but made few headlines.

Since then, the department seems to have gained a near-monopoly on the big local-government news throughout B.C., what with amalgamation, mini-metro, regional districts, instant municipalities and more.

Why? Was it luck? Was it planning?

Daniel Robert John Campbell, 39, former depression baby, soldier and teacher and member of the B.C. legislature for Comox since 1956, says simply:

"Everything clicked."

He explains: "We (the department) had been thinking for a long time about the problems of growth. Wesley Black (his predecessor) and the department had been considering ideas.

"Metro was one idea . . . but it never seemed to get off the ground. It was tried in Vancouver; the municipalities didn't seem to be in the right frame of mind for it."

Then came the luck.

The leaders of Alberni and Port Alberni "came to us and asked for advice" on possible amalgamation.

Remarkable First Crop

Says Dan Campbell: "We told them there was no sense of talking about the vague problem of amalgamation unless the two councils were prepared to negotiate a package to be presented to the voters.

"We gave them a format to follow . . . we gave them a package."

The result was "a remarkable first crop in the tilled ground, a remarkably high example of municipal statesmanship at work.

"Everything was perfect. We were working in receptive ground and everything clicked."

Dan Campbell is the quiet dynamo of Bennett's dynamic society — and everything has clicked because of hard, effective work.

Born Jan. 22, 1926 in Hollytown, Lanarkshire, Scotland, to the wife of an iron foundry worker, Maurice Roberts Campbell, Dan is the oldest of three children, all boys.

Brother Maurice Jr. is vice-president of an insurance brokers' firm in Vancouver and Graham is a school teacher in the same city.

Dan was the only Campbell child born in Scotland, arriving here with his parents at the age of three months.

His father was a Nanaimo coal worker until the depression and, after odd jobs such as helping to build the Pattullo bridge, became a postal clerk in New Westminster, where he recently retired.

"But there was little or no money from about 1935 to 1939," says Dan Campbell. "We were on relief part of the time."

Headed for Japan

His first job was as a herdsman at the Essondale Colony farm in the summer of 1942 and he entered UBC the next year as an agriculture student.

He joined the 2nd Battalion, Seaforth Highlanders in January of 1945 and was slated for service with the army's sixth division in Japan.

But, like other men of his age, he likes to joke that Harry Truman heard he had joined up and dropped the bomb to end it all.

Dan finished third year in agriculture in 1946, then switched to teaching. His journeys touched at, in order, Horsefly in the Cariboo, normal school, Fraser Lake west of Vanderhoof, Wells and finally Courtenay for the school year of 1950.

He met Kathleen Jean Jensen when she was one of his Grade 12 students at Wells in 1949 — and he married her in 1952. Their children are Mike, 12 and in Grade 7; Mark, 9, Grade 4; Susan, 7, Grade 2, and Shannon, 4.

Never an election loser, the high school teacher says "I'm essentially accidentally a politician."

He coached senior boys' basketball at the high school, was president of the B.C. Teachers' Federation local and was secretary of the Social Credit constituency association, which he joined in 1953.

Politics, says Dan Campbell, "hit me when I was asked in 1955 to consider running" for the Social Credit Comox nomination the next year.

First-Ballot Victory

A group in the constituency executive did the asking and there were two other candidates, but "I won on the first ballot and there haven't been any other candidates since."

He has won three times, with the NDP coming second each time. The margin was 356 votes in 1956, a mere 28 in 1960 and about 375 two years ago.

What did his father say when Dan first entered politics?

"He said he hoped I would do credit to the family."

What did he say when his son entered the cabinet?

"He gave me the same advice."

What did his mother say?

"Exactly the same advice, only more so."

When did Dan Campbell think about joining the cabinet?

"Anybody in politics with any sense of ambition, if he is going to be in the business of government, would like to move right along.

"As a school teacher, I wanted to be principal, but it's a question of time and application. When did I think about the cabinet? I think you could say 1956."

Premier Bennett "invited me to his office March 19, 1964 and told me he would like to have me take over the portfolio. I wasn't in his office too long.

'Supergovernment is not the answer'

'Give people the facts they'll get the answer'

'accidentally a politician'

"My wife was due down March 20 (the end of the session) and he told me not to inform her. She brought the kids but I was whisked away to Government House and she was left sitting in the car cooling her heels with the kids.

"I finally got back about 9 p.m. She had gone to the motel and, I tell you, when I got there, you could feel the frigid air.

"Fortunately, Dudley Little (another MLA) was with me. I told her I'd just been sworn in to the cabinet.

"She said, 'That's the best excuse you ever came up with'."

Dan Campbell's department is one of the smallest in the B.C. government with a budget of $2,154,652 this year, up about $122,000 from last year, of which $1,750,000 is for winter works and about 80 per cent of the rest is for salaries, liaison and travelling expenses.

From stenographers to minister, there are fewer than 30 employees in Victoria and the rest of the staff is made up of a dozen inspectors scattered throughout the province.

After Mr. Campbell, there's longtime deputy J. Everett Brown; J. D. Baird, assistant deputy and inspector of municipalities; Kenneth Smith, financial and statistical expert; Chris Woodward, who does preliminary work on amalgamations and incorporations, and Don South, regional planning director.

"Our size proves we are only there to guide and to provide the machinery for the people to govern themselves," says Dan Campbell.

The accompanying typical week's itinerary shows how he and his aides are constantly on the go.

"Our department is most anxious to get out on the road for the education-oriented approach," he says. "Both myself and my deputy were school teachers . . . we tend to the educational approach.

"My theory of government, and I don't think it's oversimplified, is that, if you give the people the facts, they'll come up with the right answer."

The efforts of Wes Black and the department, and his own fresh outlook in the spring of 1964, would have gone for naught but for the people.

"One of the basic reasons for changes now is that the people realize they are facing tremendous problems of growth. They are looking at their own communities and realizing some of the old methods of doing business will have to change."

Just one example of recognition — "people recognize that solutions to problems within their own community can to some extent be overridden by activities going on outside the borders."

Just one example of overriding — "A sewerage installation in a defined area, but no administrative vehicle in a fringe area to do the same thing."

Also — attempts to clear up pollution or control subdivisions fail because there is "nothing in the area across the street."

"In some of the unorganized areas, we have tried to look after such problems by centrally-administered community planning areas.

"But centralized government is no real substitute for effective local control of community development," which just about spells out the Campbell and municipal affairs department philosophy.

Amalgamation, since it's relatively short and sweet, makes bigger headlines than regional districts or new towns. But the latter are the key to the philosophy.

The secret of successful amalgamation is "give the people the facts and don't make the proposition vague."

But, in the future, Dan Campbell and his department will stress two things:

- "We will help organize those parts of the province which are not organized but would make suitable communities."
- "We want to give organized communities an administrative vehicle permitting them to co-operate on a regional basis.

"This would leave present communities intact for the most part," and with a wave of a finger on each syllable for emphasis, "supergovernment is not the answer."

Mobilize Finances

The minister who has the say feels "there is nothing essentially wrong with separate, identifiable communities, each reflecting a basic social instinct.

"They can still have a regional administrative vehicle which permits them to carry out functions in which they all have a common interest."

Looking at the sunny day outside his Douglas Building office window, he said this "certainly" applies to Victoria, Esquimalt, Oak Bay, Saanich, Central Saanich, Sidney, Langford, Colwood and every other part of Greater Victoria.

They could all have regulations in common on such as fireworks, air pollution, shops closing.

They could all "mobilize regional finances" — use the credit of the whole area to finance services for individual member-districts on a user-charge basis.

This would, for example, "finance a small waterworks for a community which couldn't do the job itself but could pay for it."

They could also join to battle area problems — "the list is almost inexhaustive" — like regional parks, sewerage treatment (not collection), garbage disposal, public health services.

And Dan Campbell voiced a political philosophy as well — "if the regional district legislation needs refinement, we'll refine it."

He takes greatest pride in "a completely new approach in all of Canada, the idea of permitting instant municipalities . . . local governments generally associated with resource development are allowed to build themselves."

Since Dan Campbell became minister, some form of change in municipal government has been accomplished or debated in the Albernis, Greater Victoria, Nanaimo, the Comox Valley, Campbell River and five north Island communities.

Will Take Some Time

Throughout B.C., there are 132 areas where such changes could take place. Mr. Campbell and his aides have 48 plans in front of them for regional districts, mini-metro, amalgamation, annexation and the like — involving a majority of the 132.

"This is the direction we can foresee going on for some time. It will take some time. Twenty-five years? Maybe fewer."

A lot of trips will be required and they will combine politics with department business.

"That's what you're supposed to do in politics," says Dan Campbell. "Keeping contact with the people is always important and I prefer to call any voter the people."

Did he ever like any other job better?

"I wouldn't want to choose between this and teaching. Both to me were exciting jobs. I haven't found anything else I'd rather do."

What if he was defeated at the polls?

"I've been active in sports all my life. You have to learn to win and lose. I'd be inclined to think about going to some field of higher education."

Dan Campbell, who says his only real hobby is being "a great reader of everything . . . a garbage pail reader," doesn't consider his success luck but application of his teacher training.

In short, he has done and is doing a lot of homework.

"But I don't think I'll ever learn everything that has to do with community life."

Seminars and Sailings

Week in the Life Of a Minister

A typical week for a cabinet minister, or how Dan Campbell spent the week of May 16-22:

- **Sunday, May 16: In Quebec with a delegation of mayors.**
- **Monday: On way home from Quebec.**
- **Tuesday: North from Victoria to Courtenay and a seminar on a possible regional district.**
- **Wednesday: The inaugural run of the Comox-Powell River ferry Comox Queen and back to Victoria.**
- **Thursday: A cabinet meeting and an interview.**
- **Friday: Over to Vancouver for a luncheon at UBC, then off to Campbell River to open a hotel addition.**
- **Saturday: A relatively quiet day in Courtenay, centre of the Comox riding.**

Following all that, Mr. Campbell actually had two days in one place, Nanaimo, where he took part in Empire Day celebrations Sunday and Monday.

Victorians Winners

NANAIMO — Five Victoria teams captured trophies in the Vancouver Island first aid competitions Saturday.

In the senior events a team captained by Eric Horsley won the B.C. Telephone, the Col. Villiers and Comox Logging cups while Bill Peterson's B.C. Forest Products team took the mines department cup.

In the junior and novice events Sandra Gallager's team won the Western Fuel cup; Ian Sinclair's squad took the Island Mine Safety Association cup and Marlene Dwyer's team won the Poje trophy.

EVER CHANGING
Always Lovely
See the World Famous
BUTCHART GARDENS NOW!
Open daily 9 - 5:30 p.m.

SANDS Funeral Chapels
Your Community Chapels
Victoria EV 3-7511 | Sidney 656-2932 | Colwood GR 8-3821

Dealers Argue Value of Stamps

A Victoria stamp collector has obtained a rare strip of stamps he claims may be worth more than $12,000.

Ken Robertson showed a vertical strip of three five-cent 1962 Canadian stamps which have no perforations at top or bottom.

He claims the strip may rival the 1924 U.S. upside-down airmail stamp currently worth $12,500.

DOUBTFUL

But another Victoria dealer, Roger Newberry, 839 Fort, suggests Mr. Robertson's strip is worth "far less" than the U.S. stamp.

Mr. Newberry agreed the strip is rare but said upside-down stamps are usually worth more money.

He said Canadian stamps are generally carefully inspected before being sold and slip-ups are considered rare. Upside-down printing results from putting the stamps backward in the press.

Mr. Robertson's strip was used to mail a letter posted in Gonor, Manitoba, Oct. 20, 1964.

FOOT ITCH
Ugly skin blemishes on face or body, Eczema, Pimples, Red Scaly Itching Skin and Athlete's Foot are quickly relieved by NIXODERM. Antiseptic action heals, helps make skin softer, smoother, clearer. Ask your druggist for NIXODERM ointment and soap. Help clean, clear and revitalize your skin. Look better fast.
Advt.

Save Money Now On This!
DRY-CLEAN Special
Continuous 'til June 12
LADIES' and MEN'S Woollen TOP COATS $1.49
Shortie and Car Coat $1.05
NELSONS NEW METHOD EV 4-8166
Or leave it at Midtown Mall, 1015 North Park, Shelbourne Plaza, Hillside Plaza or Town & Country

Announcing a New Service
For People Throughout VANCOUVER ISLAND Who
WANT to BORROW
$1550 - $10,000
OR MORE

J. BRADLEY

EXAMPLE OF ONE OF OUR 60-MONTH PLANS WHICH ARE AVAILABLE

AMOUNT OF LOAN	MONTHLY PAYMENT
$1,550	$33.36
$2,000	$40.43
$2,500	$50.54
$3,000	$60.65
$5,000	$101.08
$7,000	$141.50
$10,000	$202.15

(1st Rate City Plan)

AMAZING LOW-COST LOANS
TOWER FINANCE COMPANY OF CANADA announces their centrally located office is ready to assist people availing themselves of our prompt low-cost loans.

HOW CAN WE HELP YOU . . .
Let's assume you owe about $2,000 on your car, furniture and TV set plus $700 to a finance company, and your present monthly payments amount to $123. We will start you off fresh with a low monthly payment of $40.43. This gives you an extra $82.57 a month to buy the things you need or put some money away for a rainy day. And best of all this is an amortized loan.

HOW ARE WE ABLE TO OFFER THIS SERVICE . . .
We are not a small loan company, discount company or an acceptance corporation. We deal only in loans of more than $1,500. By doing so we eliminate the high cost of servicing such as would be borne by a finance company making ten loans of $150 each. We deal only in mortgage loans for long terms and reasonable rates.

Many a home owner today may find that he is in the uncomfortable situation of having several high interest rate, short-term obligations that lead to over-burdening monthly payments. Why not give us a call to see if we can arrange to consolidate all these obligations into one low-cost long-term low monthly payment loan.

WHAT WE CAN OFFER YOU . . .
1. Low payment—reasonable rates—long-term loans.
2. Prompt, complete and courteous service.
3. All you have to do is to own a home and it does not have to be completely paid for.

Folks—our loan service can be of great assistance to you. Why not call us and if one of our loans can help you our advice is free and you are under no obligation whatsoever. Simply call 386-7578 before you come in and give us a few necessary facts so that you can take advantage of our prompt and effective loan service.

Clip this message out now as a reminder—Call us now.

IMPORTANT—Total interest charges clearly stated on all contracts and there are no hidden costs.

SERVICE THROUGHOUT VANCOUVER ISLAND
Alert Bay, Alberni, Bainbridge, Bamberton, Bamfield, Beaver Creek, Bevan, Black Creek, Bloedel, Boat Basin, Bowser, Bull Harbour, Campbell River, Cassidy, Cayeuse, Cedar, Ceepeecee, Central Saanich, Chemainus, Clayoquot, Clo-oose, Coal Harbour, Cobble Hill, Comox, Coombs River Cortes Island, Courtenay, Cowichan, Cox Island, Crofton, Denman Island, Departure Bay, Duncan, Duncan Bay, Englewood, Esquimalt, Extension, Estevan Point, Fanny Bay, Fulford Harbour, Gabriola (Island), Galiano (Island), Ganges, Garward, Great Central, Harmac, Headquarters, Hesquiat, Hillcrest, Hilliers, Holberg, Honeymoon Bay, Hope Island, Hornby Island, Hot Springs Cove, Jeune Landing, Kakawis, Kelsey Bay, Kildonan, Koksilah, Kyuquot, Lake Cowichan, Lang Island, Lantzville, Lasqueti Island, Leechtown, Manoons Lodge, Malcolm Island, Maple Island, Mayne Island, Merville, Mesachie Lake, Metchosin, Mines Landing, Miracle Beach, Muchalat, Nanaimo, Nanoose Bay, Nitei Island, Nootka Northfield, North Galiano, North Pender Island, Oak Bay Owen Bay, Oyster River, Parksville, Port Alberni, Port Alice, Port Albion, Port Hardy, Port McNeill, Port Renfrew, Quadra Island, Qualicum Beach, Quatsino, Quinsam, River Jordan, Rock Bay, Royston, Saanich, Salt Spring Island, Sarita River, Saturna Island, Sayward, Shawnigan Lake, Sidney, Solitula, Somenos, Sonora Island, Sooke, South Pender Island, South Wellington, Tahsis, Telegraph Cove, Tofino, Ucluelet, Union Bay Valdes Island, Victoria, Wellington, Westholme, Whaletown, Winter Harbour, Youbou, Zeballos.

Wherever you may live, just fill in the coupon below for free information on our Home Owner Loans.

TOWER FINANCE CO. OF CANADA
HEAD OFFICE: Tower Building, Winnipeg, Manitoba
REGIONAL OFFICE: Vancouver
BRANCH OFFICES: Edmonton, Calgary, Regina, Saskatoon, Kamloops, New Westminster, Winnipeg.
VICTORIA OFFICE
COOK MEDICAL BUILDING, 1175 COOK ST.
CALL US NOW AT 386-7578
Appointments from 9 a.m. to 9 p.m.
Out-of-town inquiries invited. Free Parking
Life Insurance is available on all Tower Finance Co. Loans

TOWER FINANCE CO., Mortgage Services
See how Tower Finance Co. Mortgage Services can save you time, money, needless worry and inconvenience.
☐ Please send me further information.
☐ Would like an appointment with Mortgage Officer.
Complete and mail coupon to:
Tower Finance Co., 1175 Cook Street, Victoria, B.C.
NAME
ADDRESS
PHONE

SUPPORT YOUR U 3 DRIVE

The Daily Colonist.

Vancouver Island's Leading Newspaper Since 1858

Cloudy
(Details on Page 2)
* * *
Telephone 383-4111
Want Ads 386-2121

No. 143—107th YEAR | VICTORIA, BRITISH COLUMBIA, SUNDAY, MAY 30, 1965 | 10 CENTS DAILY 14 CENTS SUNDAY | 72 PAGES

Swiftsure

Almost At Turn

Dropping winds and an easy swell faced Swiftsure skippers Saturday night as they raced almost toward the halfway mark of the 136.2-mile classic yacht race here.

* * *

In the lead of the field of 72 boats was a cluster of craft including the 100-ton HMCS Oriole, the navy's training ship, the sloops Pandora of Rhu, Benora, the yawl Sabrina and the cutter Circe.

* * *

First around the halfway marker in the simultaneous Juan de Fuca race of smaller craft was the May D II, skippered by 70-year-old Ned Ashe of Victoria.

The start of the Swiftsure event is captured by cameraman Jim Ryan below.

* * *

Rivard Case Angers Chief

Sinister 'They' Want To Destroy RCMP

TORONTO (CP) — RCMP Commissioner George McClellan says sinister agencies are at work undermining the efficiency of the mounted police and are trying to destroy the force.

In an interview Commissioner McClellan said Saturday:

"This is part of their over-all plan to destroy, subvert and create mistrust in the free world."

He did not say who "they" are.

TV PROGRAM

The commissioner was irked by criticism of the force for not showing the face of Lucien Rivard on the same Early Bird satellite program that projected the face of George Lemay.

Lemay was captured in Florida after he had been recognized by a person who had watched the satellite television program.

CITES REASONS

"We decided Rivard would not have settled into a new way of life," said the commissioner.

"Lemay had been loose for years and we figured someone might be well aware of his face.

"We were right, but we were still lashed for not showing Rivard."

FLED JAIL

Rivard, centre of a judicial inquiry into charges of government corruption, escaped from Montreal's Bordeaux jail March 2.

"Policemen are badly abused today—they take foul language and criticism. It is difficult to get young men to take that kind of abuse."

"Policemen are badly abused today — they take foul language and criticism. It is difficult to get young men to take that kind of abuse."

POSSIBLE REDUCTION

Commissioner McClellan said the RCMP is overhauling its training program with a possible reduction in the 10-month course. Criminal records going to French-speaking areas may soon be in French and RCMP shoulder patches will be in both French and English.

"I would like to increase the French-speaking strength of this force — we would take as many men as we could get."

McClellan

Diplomats Harassed

Reds Lash Out At Canadians

MOSCOW (CP) — One Soviet newspaper lashed out at Canada Saturday for allegedly harrassing Soviet diplomats and reporters while another accused the United States of sending spies to Moscow in the guise of diplomats.

The newspaper Soviet Russia accused the Canadian government of conducting a witch hunt against Soviet officials in Ottawa, of bugging the Soviet Embassy with hidden microphones, of spying on Soviet diplomats and of kicking them out of the country on trumped-up spy charges.

UNFOUNDED

A spokesman for the external affairs department in Ottawa said the Russian allegations are "unfounded."

The paper also hinted at foul play in the car-accident death of V. P. Cheremisinov, 33, a Soviet physicist, on a business trip to Canada. The paper said available evidence indicated the tires of the car had been maliciously punctured.

CAR HIT BRIDGE

Cheremisinov was a passenger in a car driven by Leonid Tchelernysken, 31, a junior clerk at the Soviet embassy, when it hit a bridge on the Hog's Back, a falls on the Rideau River. The car was only slightly damaged and Tchelernysken was unhurt, but Cheremisinov was found dead in the car.

The driver was charged with impaired driving, but the charge later was dropped on the understanding Tchelernysken would leave Canada at once.

The Russian paper said the

Continued on Page 2

Cheremisinov

Gemini Faces Delay

WASHINGTON (UPI) — A break in an underwater communications cable in the Caribbean could postpone the spectacular Gemini space shot scheduled for Thursday, it was learned Saturday night.

A spokesman for the U.S. Underseas Cable Corp. said the firm had sent a repair ship to the break, about one mile southwest of San Salvador.

At Cape Kennedy, astronauts James McDivitt and Edward White went through a final "make believe" orbital flight.

White is to leap out of his capsule for a self-propelled flight in which he will take pictures and possibly touch the launching rocket. (See also Page 3.)

Ottawa Fears Dominican Sequel:

Torpedo for Peace Force

By CP, UPI

OTTAWA — Canada is worried that its patient efforts to build a permanent UN peace force may be torpedoed by the U.S. drive to form a regional force under the Organization of American States.

Government sources said Saturday they fear the new U.S. initiative could produce a series of regional peace forces, each tied to an area alliance and dominated by a single world power.

JOHNSON APPLAUDS

The U.S. proposal for a permanent OAS force, first voiced by Secretary of State Rusk, was renewed Friday by President Johnson when he applauded the arrival of Latin-American troops in the Dominican Republic.

"Out of the Dominican crucible," he said, "the 20 American nations now must forge a stronger shield against disaster."

NO MACHINERY

Prime Minister Pearson and External Affairs Minister Martin have supported creation of an OAS force to work in the Dominican Republic because with no UN machinery for such a force, it is vastly preferable to unilateral U.S. action.

But they fear a permanent force will be closely controlled by Washington and might even lead to a Southeast Asian "peace force" dominated by China.

TOUCHY QUESTIONS

In Washington, U.S. officials said creation of the OAS force will take a long time because of touchy political questions.

Scattered gunfire continued in the rebel-held sector of Santo Domingo as Brazilian Gen. Hugo Panasco Alvim took command of the inter-American peace force of 19,200 Americans and 1,200 Latins.

BIGGEST GROUP

He got the job because the 1,170 Brazilians make up the biggest Latin group in the force but Lt.-Gen. Bruce Palmer, the U.S. commander, said he expects to retain control over which troops to use and how to use them.

The Dominican rebels demanded the recall of OAS secretary-general Jose Mora, who has been acting as a mediator in Santo Domingo. They charged he is partial toward the rightist junta.

Viet Nam Stand

Peking Will Talk —On Own Terms

HONG KONG (Reuters)—Chinese Foreign Minister Chen Yi said Saturday China is not against negotiation of the Vietnamese issue, but not on U.S. terms.

He said, however, the Vietnamese people are perfectly capable of driving U.S. forces from their territory by relying on their own forces, and are ready to "struggle until the next generation.

* * *

"Viewing the matter as a whole, we are not against negotiation. But, like the Vietnamese people, we are resolutely opposed to the 'unconditional discussions' of the Johnson administration, a fraud under the cover of negotiations for peace."

Ireland Halts Bingo Craze

DUBLIN (UPI) — The Irish government struck hard Saturday at the bingo craze which has been sweeping this gamble-loving country for years.

Justice Minister Lenihan warned bingo would be banned in future except for charitable and philanthropic purposes. He based his decision on a recent edict from the Supreme Court.

New Rumors

New reports that Chinese Communist leader Mao Tse-tung, 71, is seriously ill were circulating Saturday among diplomatic sources in Moscow. There was no confirmation from Chinese or Soviet officials.

Life Could Start at 65

Why Not a Company Of Older Canadians?

Walker

OTTAWA (CP) — Along with the proposed Company of Young Canadians, Liberal whip James Walker has come up with the idea of a Company of Older Canadians—"retired men who might fulfil the ambitions of a lifetime in going overseas on special projects."

* * *

"Just think," he says, "we have retired bank managers, servicemen, municipal officials and all kinds of businessmen who could make a tremendous contribution in developing countries. And I bet they'd love to do it.

"Let's face it, you're not old at 65 any more."

Mr. Walker, Liberal member for York Centre, says he hasn't reached the stage where he's selling the idea.

"It's just something I am privately thinking about but I am quite sure this type of thing would be a success."

He hasn't proposed any particular name, nor worked out the details of the operation. But he sees it as an adjunct to the proposed CYC, an organization of young people who would volunteer for special projects at home and overseas. This would be similar to the U.S. peace corps.

* * *

"I am thinking about the tremendous waste of human resources we have in healthy people who retire at 65 or younger, and who no longer

Continued on Page 2

Youngster's Yawns Enliven Solemn Kennedy Ceremony

Going

Gone

WASHINGTON (UPI) — Members of the Kennedy family and a representative of President Johnson made memorial visits to the Arlington Cemetery grave of former president John F. Kennedy who would have been 48 years old Saturday.

Sen. Robert Kennedy, D-N.Y., his wife, Ethel, and five of their nine children climbed up the west slope to the white-fenced grave, knelt by the graveside, crossed themselves and said a prayer.

CENTRE DEDICATED

Sen. Kennedy later flew to Fort Bragg, N.C., where he dedicated the John F. Kennedy Centre for troops of the green beret-wearing special forces which the late president created.

During Sen. Kennedy's speech his son David, 8, listened, grew restless, yawned and finally fell asleep. His wife and four other children stayed awake.

PRAYERS IN RAIN

Between 30,000 and 40,000 people filed past the Arlington Cemetery grave in rain and later brilliant sunshine.

Among them were the slain president's sister, Eunice, and her husband, Sargent Shriver, who visited the grave early in the morning when a moderate to heavy rain was falling. They stood silently by the grave, with its flickering eternal flame, and said a prayer beneath the shelter of an umbrella.

Maj.-Gen. Chester N. Clifton, President Johnson's military aide, left a wreath from the President.

In Nashville, Tenn., Mrs. Joseph Kennedy, mother of the former president, personally presented a $1,000,000 grant from the Kennedy Foundation to Peabody College for the study of mental retardation.

Red China Ready In Decade?

WASHINGTON (UPI) — Red China may have a missile force big enough to threaten nuclear attack on the United States by the mid-1970s, a U.S. government report said Saturday.

The military appraisal expressed concern about U.S. development of a defence system against nuclear attacks.

The report said a modified Nike missile defence system might work against the "unsophisticated" sort of threat China could pose in about 10 years, but such a system would be no use against Russia.

PARIS (UPI) — The defence committee of the West European Union Saturday urged control of reactors in its member-nations, which it said could produce enough plutonium to make more than 200 atom bombs a year.

The committee said there is no way now to control non-military nuclear stocks in France, West Germany and other European nations.

Don't Miss

Belgium Plagued By Bi-and-Bi, Too —Page 5

* * *

Theatre Schools May Swap Pupils —Page 7

* * *

This is the Year For Yank Haters —Page 13

* * *

Birthday Treat For Dionnes —Names, Page 16

* * *

Boy Craftsmen Build City Home —Page 18

Viet Cong Boost Pace of Fighting —Page 3

* * *

Mom's Apple Pie Vs. Temptresses —Buchwald, Page 39

* * *

	Page
Bridge	31
Building	18
Comics	39
Crossword	30
Financial News	8, 9
Garden Notes	39
Social	22, 23, 24, 25, 26
Sport	12, 13, 14
Television	29
Theatres	6, 7

VALUABLE ESTATE PROPERTY

Lots 1, 2, 3 and 4, Block 6 Victoria City Plan 35 known as 901-3 Burdett and 855 Quadra, referred to as Maison Blanche. Offers to purchase will be received up to 12 noon, May 31, 1965. The highest or any offer not necessarily accepted.

Viewing By Appointment Only

THE CANADA TRUST COMPANY

650 View Street Phone EV 2-8116

LOOKING FOR A BUYER?

Free appraisals — No obligation.
Fast, courteous service — List now.

GARDNER AGENCIES

24-Hour Phone Service
385-1448
FORT AT QUADRA

CREDIT BUREAU OF VICTORIA LTD.

205-10 JONES BLDG. — 723 FORT ST. — EV 5-3311

Phone for Free Debt Counselling Service

MEMBERS ASSOCIATED CREDIT BUREAUS OF CANADA AND AMERICA

CREDIT AND PERSONNEL REPORTS
ACCOUNTS RECOVERY SPECIALISTS

Established 1911

ADJUSTER

Complete claims training, multiple line adjusting with ability to meet the public, desires permanent connection. Personal and employment background forwarded on request.

Victoria Press, Box 104

SEAFRONT

Spectacular Views—Sea—Mountains
31 De Luxe Living Suites, including

- ★ Luxury construction with large, beautiful lobby
- ★ Elevator service makes every floor a ground floor
- ★ Soundproofing throughout with "floating ceilings"
- ★ Automatic washers and dryers
- ★ De Luxe automatic ranges and refrigerators
- ★ All-channel TV hookup
- ★ Covered parking ★ Generously draped

NEAR BEACON HILL—FULLY TENANTED
Low Down Payment Exceptional Terms... $315,000 An Exclusive Listing

Enquiries To MR. L. E. KIRK Phone EV 5-6741

NORTHWESTERN SECURITIES OF VICTORIA LTD.

RESEARCH OFFICER

Required For
Department of Agriculture, VICTORIA
B.C. Civil Service

Starting salary up to $565 per month, depending on qualifications and experience, rising to $690 per month.

Duties include assisting in the development and direction of Province-wide programs to implement departmental policy in fields of agricultural economics and farm management; assist in organizing and instructing farm management study groups; interpret and analyse production and marketing information; prepare articles; address public meetings and participate in conferences.

Applicants must be Canadian citizens or British subjects, preferably with a Master's degree in Agricultural Economics and Farm Management, or equivalent experience; eligible for membership in the B.C. Institute of Agrologists; experience in field work or research related to the duties described.

For application forms apply IMMEDIATELY to The Chairman, B.C. Civil Service Commission, 544 Michigan Street, VICTORIA, completed forms to be returned NOT LATER THAN JUNE 9, 1965.
COMPETITION No. 65:268A.

PACIFIC 66

PACIFIC 66

DO YOU WANT TO OPERATE YOUR OWN SERVICE STATION?

Pacific Petroleums Ltd., will consider applicants for its dealer training program and will select men with above average requirements for locations in Greater Victoria area. A substantial salary will be paid while in training at our company-operated stations. Business Management, Merchandising, Product Knowledge, are a few of the subjects covered during our training period. Please write your qualifications to J. COLLEN

PACIFIC PETROLEUMS LTD.

No. 203—750 Cook St., Victoria Phone 383-6534

OPEN HOUSE

The

Princess Charlotte

467 LAMPSON STREET

SATURDAY AND SUNDAY

10 a.m. to 5 p.m. — 7 p.m. to 9 p.m.

Comfortable and Spacious
One and Two-Bedroom Suites
$95 and $110 Per Month
Small Families Welcome

FEATURES:

- ★ HEATED SWIMMING POOL
- ★ FREE BLACK TOP PARKING
- ★ FREE AUTOMATIC LAUNDRY FACILITIES
- ★ WALL-TO-WALL DRAPES
- ★ PATIOS AND BALCONIES

Resident Manager,
Suite No. 104,
383-2308

Newspaper Advertising
Stimulates Buying

ELECTED AS PRESIDENT

A. J. F. ROBERTS

Following the annual meeting of the Board of Directors of Ker & Stephenson Ltd., R. H. B. Ker, Chairman of the Board, announces the election of Mr. Roberts as President of the Company. He takes the helm of one of Victoria's leading Real Estate and Insurance firms. Col. B. Russell Ker was appointed Vice-Chairman of the Board and R. T. Hoard continues as Secretary-Treasurer. A native Victorian with 35 years in Insurance, Mr. Roberts has been with Ker & Stephenson Ltd. since 1959. He is President of the Victoria Insurance Agents Association and an executive director of the Provincial body.

As a Major in the Argyll and Sutherland Highlanders, he saw action in the last war. One of Canada's leading marksmen, he is President of the B.C. Rifle Association and has qualified for the Bisley Team several times. Active in community affairs, he is a Vice-Chairman of the YM-YWCA Building Fund Drive and played a prominent part in the United Appeal. He is a member of the Victoria Chamber of Commerce, the Union Club and the Victoria Golf Club.

FOR THE BEST IN MORTGAGE LOAN SERVICE

WHEN BUYING A HOUSE
BUILDING A HOUSE
REFINANCING EXISTING MORTGAGE

Serving Victoria for Over Half a Century

P.R. BROWN & SONS, LIMITED

762 FORT STREET EV 5-3435

OWNER WILL CONSTRUCT TO SUIT TENANT

INDUSTRIAL PREMISES ON LONG-TERM LEASE

For Full Information contact Property Management Department

P.R. BROWN & SONS, LIMITED

762 FORT STREET PHONE EV 5-3435

University of Alberta Second Annual

MARKETING MANAGEMENT COURSE

at the Banff Centre for Continuing Education
September 20th to October 2nd, 1965

- Two-week residential course open to men and women with some years of responsible business experience anxious to examine the marketing function and its ramifications in modern day business.
- Outstanding faculty with wide background of professional and practical experience.

For further particulars write:
DIRECTOR, Banff Centre for Continuing Education, Banff, Alberta

ASSISTANT DISTRICT ENGINEER

Required for
Water Rights Branch
Dept. of Lands, Forests and Water Resources
PRINCE GEORGE
B.C. Civil Service

Salary: $605-$755 per month, plus $10 per month Special Living Allowance.

Duties include assisting in the administration of the Water Act in the Prince George District; to make field inspections and investigations as required, to prepare both initial and final reports.

Applicants must be Canadian citizens or British subjects with University graduation in Engineering, and eligible for membership in the B.C. Professional Engineers' Association; preferably several years' experience in related work.

For application forms apply IMMEDIATELY to The Chairman, B.C. Civil Service Commission, 544 Michigan Street, VICTORIA; completed forms to be returned to 544 Michigan Street, VICTORIA, NOT LATER THAN JUNE 9, 1965.

COMPETITION NO. 65:431

DON WHYTE, F.R.I.

JACK MEARS, F.R.I.

VICTORIA, B.C.—Mr. Don Whyte and Mr. Jack Mears have just returned from the Fourth Annual Canadian Institute of Realtors' Seminar at Banff. Attendance, which is limited to 30 Realtors who are qualified fellows of the Realtors' Institute, was represented this year by members from Quebec and the five western provinces. Lecturing to the 30 Realtors attending were Professor Philip White of U.B.C., Professor W. G. Leonard of Queens University, Mr. A. R. Swanson of Burns Bros. and Denton Limited (Winnipeg), the Hon. Chief Justice J. O. Wilson, Supreme Court of B.C., and D. Harry Bell-Irving of Douglas, Symes & Brissenden, Vancouver, B.C.

Staff Bids To Buy Newspaper

VANCOUVER (CP) — Moves were afoot by employees Saturday to acquire control of the Vancouver Times, hard-pressed with financial woes.

Hours after the president of Vancouver's third daily newspaper announced he was stepping down and would sell his shares, Times employees laid plans to raise money for the paper.

A spokesman for the 125 employees—100 others were discharged earlier as the Times tried to pare operating costs—said Friday night they hoped to buy Mr. Warren's 6,000 Class B common treasury shares, which have voting rights.

AVAILABLE
Sales Promotion Manager

For challenging position in dry cleaning, soft drink or similar route sales. Prefer company desiring to expand. Percentage basis.

Victoria Press, Box 698

VICTORIA MORTGAGE CORPORATION LTD.

6¼% NO NOTICE or

6¾%

30-DAY NOTICE DEMAND DEBENTURES

7%—ONE YEAR
7¼%—2½ YEARS

7½%

Five-Year Debentures
All Callable on Death

INTEREST PAID QUARTERLY OR COMPOUNDED ON REQUEST. EVERY $1000 CURRENTLY INVESTED BY VICTORIA MORTGAGE IS SECURED BY AN AVERAGE OF $3000 REAL ESTATE.

DOUGLAS HAWKES
817 FORT, 384-7128

LITTLE DICTATOR

1108 Blanshard St.
Victoria

Mr. Philip LaFortune announces the purchase of The Little Dictator 1108 Blanshard St.

Mr. LaFortune, formerly in the Service Station business with Morgan & Tucker Ltd., wishes to thank his friends and customers for their patronage and extends an invitation to bring their Tape Recording requirements and questions to the new business.

EXCELLENT BUILDING LOT BEACH DRIVE UPLANDS

This lot is in a choice residential area and its location is such as to afford good water and yachting views. Frontage on Beach Drive is 171 feet and the depth is 213 feet. The property has not been stripped of its trees and this feature, combined with the fact that a stream trickles through, offers an opportunity for imaginative landscaping, after your home is built.

Priced at $11,250

Particulars from the Exclusive Agent
ERIC CHARMAN
EV 5-9765
Fairfield Realty

MORTGAGE FINANCING—

Our Knowledge of the Mortgage Market enables your Application to Receive

- MORE MONEY
- BETTER INTEREST RATES
- LONGER TERMS

Conventional and N.H.A. Funds Immediately Available for

- RESIDENTIAL
- APARTMENTS
- MOTELS
- SPECIAL PURPOSE BUILDINGS

Competitive Mortgage Money Moves Through

JOHN SHAVER
Clarke & Wallace Realty Ltd.
EV 5-8794
or
EV 2-9444
(24 Hours)

UBC Seminar Told

Soviets Pouring Funds Into Forest Industry

VANCOUVER (CP)—A Saskatchewan geographer says Russia is spending vast sums of money in an effort to become a major exporter of finished forest products.

Robers M. Bone, of the University of Saskatchewan geography department, made the statement in a paper read Saturday to a meeting of the Canadian Association of Geographers.

Prof. Bone told the meeting Russia contains 20 per cent of the world's forests, and about 33 per cent of the world's utilized forest and growing stock.

"During Soviet rule, the expansion of logging and the growth of the processing and manufacturing segment of the forest industry has been most remarkable," he said.

"By this year, this output should reach nearly 280,000,000 cubic metres, slightly over 25 per cent of the world's production."

"Currently, vast sums of capital are being invested into the manufacturing sector of this industry.

FINISHED GOODS

"By the late 1960s, this investment program will likely result in a sharp expansion of exports of processed and manufactured wood products, as well as a virtual cessation of imports.

"Eventually, the Soviets expect that in terms of value the bulk of their forest exports will consist of finished forest goods."

Prof. Bone said forest product exports rank with gold and petroleum as major Russian sources of western funds needed for international trade, and also for Russia's extensive loan and aid plans to emerging nations.

Mainland Rowdies Hit South

VANCOUVER (CP) — A United States deputy sheriff said Saturday a plague of rowdy, lawless Canadian teenagers at Point Roberts, Wash., has got to stop.

W. R. Franklin, deputy sheriff for Whatcom County, Wash., said in a telephone interview of 40 arrests made by the Point Roberts patrol in the last seven days. Most were young Canadians between the ages of 14 and 18.

Point Roberts is a point of American territory that juts out from British Columbia about 30 miles south of here.

TEEN DRINKERS

Franklin said 12 Canadian youths aged between 14 and 15 were picked up and questioned by the Point Roberts police patrol early Saturday morning.

The youths, who had been drinking in cars, were later released to the custody of their parents, all from the lower mainland area.

The two members of the patrol have been working up to 17 hours a day, particularly on weekends, to combat a recent wave of lawlessness.

"These kids are drinking and carrying on," Franklin said.

CRIME TOO

He said there have also been several break-ins at Point Roberts homes and some youngsters picked up on traffic violations.

Franklin said much of the trouble is at Lily Point, known as a lovers' lane area.

"The people of Point Roberts asked us to stop it," he said.

Save Money Now On This!

DRY-CLEAN Special

Continuous 'til June 12
LADIES' and MEN'S
Woollen
TOP COATS
$1.49
Shortie and Car Coat $1.05

NELSONS
NEW METHOD
EV 4-8166

Or leave it at Midtown Mall, 1015 North Park, Shelbourne Plaza, Hillside Plaza or Town & Country

Goodacre Towers

Just across the street from Goodacre Lake and Beacon Hill Park . . . 350 Douglas Street, Victoria, B.C. "The Garden City of Canada."

HEATED SWIMMING POOL

One-Bedroom Suites
Charming View
Gracious Accommodation

Two-Bedroom Suites
Commodious Reasonable Rates

Studio Suites
Overlooking Goodacre Lake

INTERESTING LEASE ARRANGEMENTS

Must be seen to be appreciated.
Any day between 10 a.m. and 8 p.m.
PLEASE PHONE FOR BROCHURE
385-8111

Goodacre Towers

This advertisement is not published or displayed by the Liquor Control Board or by the Government of British Columbia

Labatt's is a mellow "bottom fermented" lager, with remarkable flavour and authority. We brew it faithfully and patiently from our prized 1882 lager recipe. You'll taste Labatt's difference right away.

If you're tired of tame beers maybe you should try a fierce one.

Labatt's is the lion-hearted lager

For Free Home Delivery
Telephone EV 2-6832 or EV 4-4179

Empty Aircraft

Aden Terrorists Blast Plane

ADEN (Reuters) — A time-bomb Saturday wrecked an empty RAF DC-3 aircraft at Aden airport.

First reports said the Dakota was used a few hours before to carry the British high commissioner, Sir Richard Turnbull, but British Middle East Command headquarters later said Turnbull used another plane.

A spokesman said "It's almost certain terrorists planted the bomb." He said an air force board of inquiry had been set up to investigate the explosion.

Air force police and civilian detectives were questioning Arab and British airport employees who serviced the plane.

The aircraft, which was normally used for evacuating sick and wounded persons from the interior of Aden, had not flown at all Saturday, the spokesman said.

Nuclear Stride

LONDON (AP) — Britain has scored what a government official described as the greatest break-through of all time in the design of a nuclear power plant.

The new design of an Advanced Gas-cooled Reactor is to be adopted for the first of Britain's "second generation" nuclear power stations at Dungeness.

The AGR system has been refined into a simplified and compact design which doubles the heat-to-volume ratio of the reactor core.

Trust UN, U.S. Urges

WASHINGTON (UPI)—The United States deplores the use of force "by any party" along the Arab-Israeli border.

The state department, referring to recent incidents between Israel and Jordan, issued a statement yesterday which said the United Nations is best equipped to settle border disputes.

Royal Roads Review

Cadieux Reviews Grads

Associate defence minister Leo Cardieux was a guest at the graduation of 75 officer cadets at Royal Roads Saturday.

The cadets who graduated will go on to Royal Military College at Kingston in September, to complete the final two years of their training, and gain a degree and commission in one of the three services.

Mr. Cadieux was reviewing officer at the graduation ceremony at 2 p.m. Saturday.

FINAL PARADE

Cadet Wing Commander G. D. Kenny commanded a parade of 160 officer cadets during the afternoon.

After the parade Mr. Cadieux handed out major awards.

Officer cadets, in scarlet dress uniform, were under arms for the parade.

The college color was trooped and music was provided by the band of HMCS Naden.

HONORS

Awards presented:

Governor General's Silver medal, T. J. Metcalfe; Governor General' bronze medal, T. A. Badenoch; Lieutanant-Governor of Quebec's medal (excellence in French language) R. W. Brookes; Royal Military College Club award, A. G. Rusconi; H. E. Seller's award, G. D. Kenny; United Services Institution, H. W. Etzel; Navy League, A. D. Chant; Canadian Army, R. A. Lee; RCAF Association, G. D. Kenny; French Government medal, J. D. Hurdle.

1965 graduating class:

G. D. Kenny, T. J. Metcalfe, D. T. Blaney, R. C. Ayotte, A. D. Chant, D. B. Haase, J. B. Watkin, R. W. Brookes, A. G. Currie, T. J. McBurney, R. J. Young, K. J. Beswitherick, R. E. Brown, D. I. Duncan, R. A. Lee, G. W. Meier, J. L. Randall, A. G. Rusconi, P. K. Scott, J. D. Brewster, N. E. Coyle, E. J. Allard, E. B. Baker, L. A. T. Bevington, A. J. Blake, J. A. Boudreau, E. D. Fairbairn, J. S. Gemmell, H. E. Hartung, E. J. Jackson, S. B. Jakubow, L. R. Kenward, J. T. Legaarden, J. W. Moser, J. L. Orr, O. G. Popadynec, W. B. Wheaton, T. C. Jennings, J. Addicott, G. G. Alpaugh, G. C. Aune, G. N. Barber, J. P. Barnes, J. W. Beese, G. W. Bowers, J. R. Convey, P. J. Dagert, L. A. Ferris, D. S. Hall, K. L. Hammerschmidt; R. L. Hanbury, J. T. Hatton; R. W. Hayes, T. C. E. Howe, C. G. C. Johnson, J. B. Knapp, D. W. Knapton, G. J. Lajeunness, H. C. Ledsham, N. E. Lee, W. J. J. Lefresne, D. C. Lowdon, L. R. MacKay, R. N. McAlpine, M. W. McClennan, D. S. McDougall, B. W. Millar, N. A. Nickles, E. W. Petley-Jones, R. J. Robinson, W. D. Sherk, L. B. Smith, D. B. Struthers, K. J. Summers, J. V. Taynen, J. C. W. Van Hoorn, O. E. Van Rooyen, L. M. Winters.

None of the cadets graduating were from Vancouver Island.

Mass Firings Facing Miners

LA PAZ (Reuters) — Government leaders pressed ahead Saturday with plans for mass dismissals in Bolivia's vital tin industry, centre of a bloody but waning 10-day general strike.

Little Applause Greets Klan

LEBANON, Ohio (AP) — The Knights of the Ku Klux Klan ignited a huge cross Saturday night before a crowd of about 300 persons at a Klan rally near here. There was only scattered applause as flames shot 50 feet into the air.

BACKACHE and RHEUMATISM Pain

After 21 twice as many women as men are made miserable by common urinary irritation caused by a germ, Escherichia Coli. To quickly combat the secondary aches, muscular pains and disturbed sleep caused by Kidney and Bladder irritations, try taking 2 little CYSTEX tablets with a glass of water 3 times daily for a few days. CYSTEX is a cleansing urinary antiseptic, also an analgesic pain reliever for Rheumatism, Sciatica Pains, Headache, Backache, and muscular pains. Get CYSTEX from druggist. Feel better fast.

Advt.

YEAR END
FISCAL CLEARANCE
SALE
TELMAC
NO MONEY DOWN

If you are
HUNTING FOR A HOUSE
ask your Realtor about the Multiple Listing Service. M.L.S., with over 60 member firms, has the right house for you. For the right size, style, location and price . . . look to M.L.S. to find just the home you'd like to own.

Ask your Realtor about the
Multiple Listing Service
of the
Victoria Real Estate Board
M.L.S.

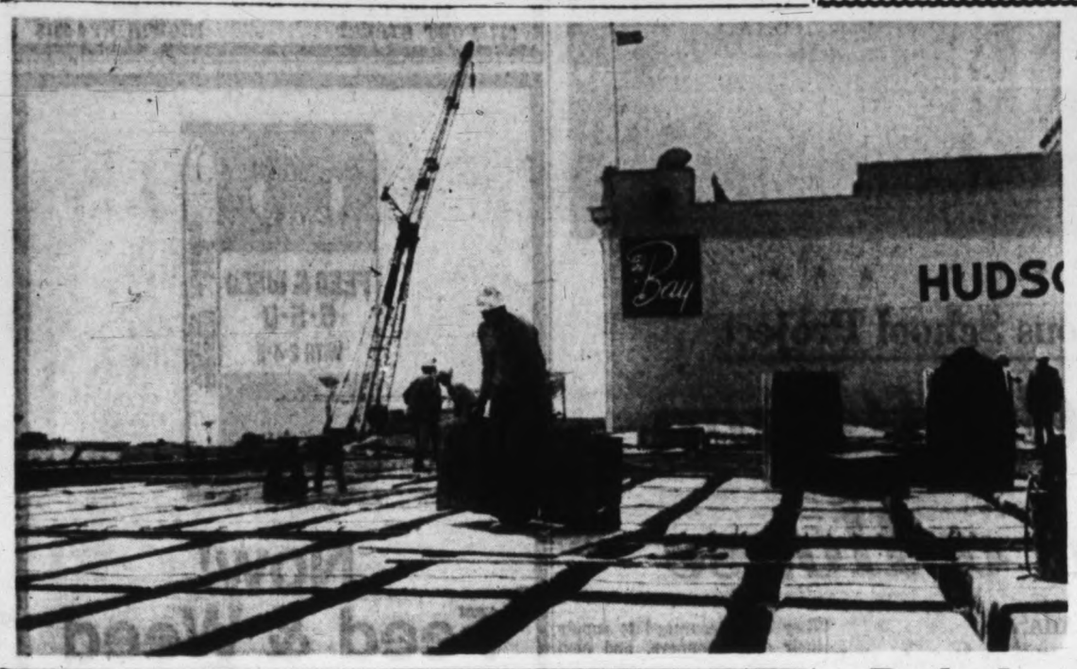

Best of Noon Concerts Given Encores June 6

A program of the Best of the Noon Concerts, featuring at least 15 Victoria artists, will be held next Sunday afternoon in McPherson Playhouse.

"Remarkable local talent has played in the Noon Concert series," said host Kenneth Gravenor, "and this full Sunday concert will be a showcase for these fine performers."

The concert will be held in the Playhouse at 2 p.m. Tickets for the two-hour show cost $1 for adults and 50 cents for students, and are available at McPherson box office and Eaton's ticket office.

The program will be as varied as the Noon Concerts themselves, varying from operatic arias to Chekhovian farce, from Gershwin to The Merry Widow.

Among artists who will perform are:

George Essihos and Colin Bonneau, twin pianos, Gershwin's Rhapsody in Blue; Noon Players, The Marriage Proposal by Anton Chekhov; Merry Widow star Mimi Robertson; boy soprano Bill Dyson; soprano Rosalie Essihos; bass Stanley Martin; Patricia Wicks singing arias; pianists Marilyn McArthur and Richard Proudman; baritone John Bray; George (Liberace) Fairfield with violinist Stan Maracheck; pianists James Gayfer and Norman Abbott.

BE A CRITIC

The audience will be asked to judge paintings in the Salon des Refusees, which is displayed in the Playhouse foyer.

The paintings are all rejects from the Victoria Gallery jury show.

Parkade Grows Downtown

Workmen set up forms for concrete on $330,000 addition to the Hudson's Bay Company Parkade. Construction is scheduled for completion by Aug. 23. Parkade will then have more than 700 parking spaces.—(Bud Kinsman)

U.S. Examining His Machine Gun

It's up to the U.S. government now.

Photographs of a light machine gun designed by Victoria inventor C. N. Douglas were officially presented to a U.S. government official last week.

"We're just holding our breath waiting," said Hugh Lyle of Hallenbeck Research and Development Ltd., the merchandising group behind the machine gun.

Mr. Lyle explained if the government is interested Mr. Douglas will be invited to demonstrate a working model.

Another Hallenbeck product, a "revolutionary" rotary engine, is still undergoing tests and further work at the University of Washington's engineering department.

HEAR BETTER

Come to the office and try one of our latest model hearing aids. We have been fitting hearing aids since 1938.

Closed Saturdays

Victoria Hearing Aid Co.

209
Yarrow Bldg.
645 Fort
B. S. H. Tye

Old Ways No Way To Peace, VOW Told

OTTAWA (CP)—The wife of federal Forestry Minister Sauve said Saturday the time has come for an entirely new outlook towards world peace.

Mrs. Jeanne Sauve told delegates to the annual Voice of Women meeting that traditional attempts to seek peace have led at best only to the cold war, and must be replaced by faith in humanity and in the sincerity of those who have been enemies.

REPLACE CYNICISM

Such an approach might be considered naive, she said, but it should replace the prevalent attitude of cynicism which has failed to produce lasting peace. Mrs. Sauve added that above all political ambitions must be reconciled with man's fundamental hope for peace.

Earlier in the day, the Voice of Women meeting passed resolutions commending the CBC on its "excellent work" and advocating a change in the Criminal Code to permit the sale of contraceptives.

The group also reaffirmed its belief that Communist China should be admitted to the United Nations and approved in principle a resolution which would recommend that taxpayers be permitted to redirect the portion of their tax bill usually going to the defence department to any UN or other approved non-government department.

EXPORT
PLAIN
or FILTER TIP
CIGARETTES
New FILTER KING 25¢

WESTERN
O.K. TIRE STORE
2968 DOUGLAS STREET
(Half Block South Mayfair Centre)

VACATION TIRE SALE This Week Only
$10.88 Exchange 670x15 Tubeless
Whitewalls $2 Extra

Other size tires at similar savings

Tube Type Flats Fixed.....50¢
BALANCING PER WHEEL (Plus weights) .....75¢

FREE MOUNTING · FREE FLATS · PLUS ½ PRICE TIRE CHANGES May 22 to 29th with OK Service Card, only $2.00 per year.

Budget Terms—Open 7:30 a.m.-7 p.m. Daily
JOHN CICERI, OPERATOR
"A Name 50 Years in the Tire Business"

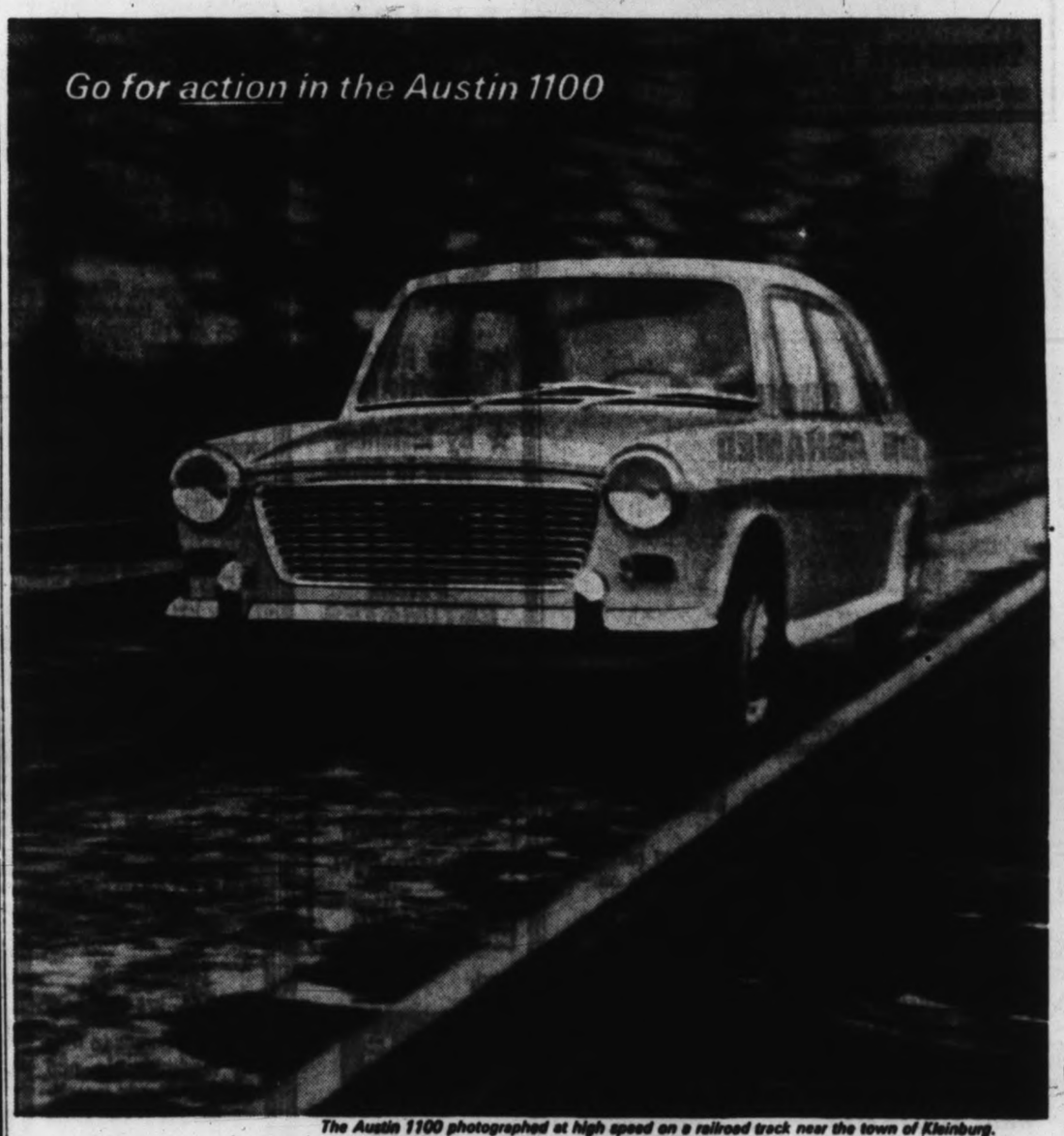

The Austin 1100 photographed at high speed on a railroad track near the town of Kleinburg.

Watch. At 45 m.p.h., wheels pounding over railroad ties, the Austin 1100 still rides dead level!

Read how the remarkable Float-on-Fluid suspension carries the Austin 1100 through the cruellest, roughest driving conditions you'll ever meet—smoothly, comfortably and safely.

You wouldn't dare put any other car to a punishing test like this. It would buck unmercifully; springs and shock absorbers could be smashed. But thanks to Float-on-Fluid suspension, the Austin 1100 took this cruel treatment in its stride!

The Austin 1100 headed down the railroad line with one set of wheels in coarse gravel, the others pounding over the ties themselves. Even hitting 45, the Austin 1100 held a safe, even keel—no pitching, completely under control. Under far tougher conditions than you'd ever meet in normal driving, Float-on-Fluid proved itself as the safest, smoothest suspension ever developed!

Float-on-Fluid is a completely new idea, patented by BMC. It actually floats you on a cushion of fluid. No springs or shock absorbers: Nothing to break down. You enjoy the Austin 1100's smooth ride completely carefree for the life of your car.

Ask Your Austin Dealer for a Demonstration. Check out the disc brakes, the roominess, the incredibly smooth ride of the Austin 1100. You'll agree, nobody puts more into car-making than BMC.

Test-drive the Austin 1100 . . . engineered for action by **BMC**
The British Motor Corporation of Canada Ltd.
AUSTIN • MORRIS • WOLSELEY • MG • AUSTIN-HEALEY

Look for this sign!
It identifies Genuine BMC Service

WILTON MOTORS LTD.
175 FRASER
AT TERMINAL
NANAIMO, B.C.
754-2132

PLIMLEY
1010 YATES
EV 2-9121

There Is a Credit Union In Victoria To Serve You!

YOU May Qualify to Become a MEMBER - OWNER of the
GREATER VICTORIA SAVINGS CREDIT UNION

★ A Self-Help Non-Profit organization SERVING and HELPING you towards Better Money Management.
★ It provides a Secure and Insured Savings Program.
★ Low Cost Insured Loans at no additional cost to the eligible borrower.
★ Dividends on Shares and many other benefits.

ENQUIRE: CREDIT UNION SERVICES OFFICE
904 Gordon Street (opp. Eaton's Parkade) Tel. 388-4408
ENQUIRE ★ JUDGE ★ ACT!

CONVERSATION with Dan Campbell

Author of instant municipalities and mini-metro has a maxi-mission: create order out of regional chaos

Dynamic Society's Quiet Dynamo

By Bruce Lowther

Pictures by Ian McKain

Before Dan Campbell became the first fulltime municipal affairs minister in B.C. March 20, 1964, the department did a lot of work but made few headlines.

Since then, the department seems to have gained a near-monopoly on the big local-government news throughout B.C., what with amalgamation, mini-metro, regional districts, instant municipalities and more.

Why? Was it luck? Was it planning?

Daniel Robert John Campbell, 39, former depression baby, soldier and teacher and member of the B.C. legislature for Comox since 1956, says simply:

"Everything clicked."

He explains: "We (the department) had been thinking for a long time about the problems of growth. Wesley Black (his predecessor) and the department had been considering ideas.

"Metro was one idea . . . but it never seemed to get off the ground. It was tried in Vancouver; the municipalities didn't seem to be in the right frame of mind for it."

Then came the luck.

The leaders of Alberni and Port Alberni "came to us and asked for advice" on possible amalgamation.

Says Dan Campbell: "We told them there was no sense of talking about the vague problem of amalgamation unless the two councils were prepared to negotiate a package to be presented to the voters.

"We gave them a format to follow . . . we gave them a package."

Remarkable First Crop

The result was "a remarkable first crop in the tilled ground, a remarkably high example of municipal statesmanship at work.

"Everything was perfect. We were working in receptive ground and everything clicked."

Dan Campbell is the quiet dynamo of Bennett's dynamic society — and everything has clicked because of hard, effective work.

Born Jan. 22, 1926 in Hollytown, Lanarkshire, Scotland, to the wife of an iron foundry worker, Maurice Roberts Campbell. Dan is the oldest of three children, all boys.

Brother Maurice Jr. is vice-president of an insurance brokers' firm in Vancouver and Graham is a school teacher in the same city.

Dan was the only Campbell child born in Scotland, arriving here with his parents at the age of three months.

His father was a Nanaimo coal worker until the depression and, after odd jobs such as helping to build the Pattullo bridge, became a postal clerk in New Westminster, where he recently retired.

"But there was little or no money from about 1935 to 1939," says Dan Campbell. "We were on relief part of the time."

His first job was as a herdsman at the Essondale Colony farm in the summer of 1942 and he entered UBC the next year as an agriculture student.

He joined the 2nd Battalion, Seaforth Highlanders in January of 1945 and was slated for service with the army's sixth division in Japan.

'Give people the facts they'll get the answer'

Seminars and Sailings

Week in the Life Of a Minister

A typical week for a cabinet minister, or how Dan Campbell spent the week of May 16-22:

- **Sunday, May 16: In Quebec with a delegation of mayors.**
- **Monday: On way home from Quebec.**
- **Tuesday: North from Victoria to Courtenay and a seminar on a possible regional district.**
- **Wednesday: The inaugural run of the Comox-Powell River ferry Comox Queen and back to Victoria.**
- **Thursday: A cabinet meeting and an interview.**
- **Friday: Over to Vancouver for a luncheon at UBC, then off to Campbell River to open a hotel addition.**
- **Saturday: A relatively quiet day in Courtenay, centre of the Comox riding.**

Following all that, Mr. Campbell actually had two days in one place, Nanaimo, where he took part in Empire Day celebrations Sunday and Monday.

But, like other men of his age, he likes to joke that Harry Truman heard he had joined up and dropped the bomb to end it all.

Dan finished third year in agriculture in 1946, then switched to teaching. His journeys touched at, in order, Horsefly in the Cariboo, normal school, Fraser Lake west of Vanderhoof, Wells and finally Courtenay for the school year of 1950.

He met Kathleen Jean Jensen when she was one of his Grade 12 students at Wells in 1949 — and he married her in 1952. Their children are Mike, 12 and in Grade 7; Mark, 9, Grade 4; Susan, 7, Grade 2, and Shannon, 4.

Never an election loser, the high school teacher says "I'm essentially accidentally a politician."

First-Ballot Victory

He coached senior boys' basketball at the high school, was president of the B.C. Teachers' Federation local and was secretary of the Social Credit constituency association, which he joined in 1953.

Politics, says Dan Campbell, "hit me when I was asked in 1955 to consider running" for the Social Credit Comox nomination the next year.

A group in the constituency executive did the asking and there were two other candidates, but "I won on the first ballot and there haven't been any other candidates since."

He has won three times, with the NDP coming second each time. The margin was 356 votes in 1956, a mere 28 in 1960 and about 375 two years ago.

What did his father say when Dan first entered politics?

"He said he hoped I would do credit to the family."

What did he say when his son entered the cabinet?

"He gave me the same advice."

What did his mother say?

"Exactly the same advice, only more so."

When did Dan Campbell think about joining the cabinet?

"Anybody in politics with any sense of ambition, if he is going to be in the business of government, would like to move right along.

"As a school teacher, I wanted to be principal, but it's a question of time and application. When did I think about the cabinet? I think you could say 1956."

Premier Bennett "invited me to his office March 19, 1964 and told me he would like to have me take over the portfolio. I wasn't in his office too long.

Feel the Frigid Air

"My wife was due down March 20 (the end of the session) and he told me not to inform her. She brought the kids but I was whisked away to Government House and she was left sitting in the car cooling her heels with the kids.

"I finally got back about 9 p.m. She had gone to the motel and, I tell you, when I got there, you could feel the frigid air.

"Fortunately, Dudley Little (another MLA) was with me. I told her I'd just been sworn in to the cabinet.

"She said, 'That's the best excuse you ever came up with'."

Dan Campbell's department is one of the smallest in the B.C. government with a budget of $2,154,652 this year, up about $122,000 from last year, of which $1,750,000 is for winter works and about 80 per cent of the rest is for salaries, liaison and travelling expenses.

From stenographers to minister, there are fewer than 30 employees in Victoria and the rest of the staff is made up of a dozen inspectors scattered throughout the province.

Only There to Guide

After Mr. Campbell, there's longtime deputy J. Everett Brown; J. D. Baird, assistant deputy and inspector of municipalities; Kenneth Smith, financial and statistical expert; Chris Woodward, who does preliminary work on amalgamations and incorporations, and Don South, regional planning director.

"Our size proves we are only there to guide and to provide the machinery for the people to govern themselves," says Dan Campbell.

The accompanying typical week's itinerary shows how he and his aides are constantly on the go.

"Our department is most anxious to get out on the road for the education-oriented approach," he says. "Both myself and my deputy were school teachers . . . we tend to the educational approach.

"My theory of government, and I don't think it's oversimplified, is that, if you give the people the facts, they'll come up with the right answer."

The efforts of Wes Black and the department, and his own fresh outlook in the spring of 1964, would have gone for naught but for the people.

"One of the basic reasons for changes now is that the people realize they are facing tremendous problems of growth. They are looking at their own communities and realizing some of the old methods of doing business will have to change."

Just one example of recognition — "people recognize that solutions to problems within their own community can to some extent be overridden by activities going on outside the borders."

Just one example of overriding — "A sewerage installation in a defined area, but no administrative vehicle in a fringe area to do the same thing."

No Real Threat

Also — attempts to clear up pollution or control subdivisions fail because there is "nothing in the area across the street."

"In some of the unorganized areas, we have tried to look after such problems by centrally-administered community planning areas.

"But centralized government is no real substitute for effective local control of community development," which just about spells out the Campbell and municipal affairs department philosophy.

Amalgamation, since it's relatively short and sweet, makes bigger headlines than regional districts or new towns. But the latter are the key to the philosophy.

The secret of successful amalgamation is "give the people the facts and don't make the proposition vague."

But, in the future, Dan Campbell and his department will stress two things:

- "We will help organize those parts of the province which are not organized but would make suitable communities."
- "We want to give organized communities an administrative vehicle permitting them to co-operate on a regional basis.

"This would leave present communities intact for the most part," and with a wave of a finger on each syllable for emphasis, "supergovernment is not the answer."

The minister who has the say feels "there is nothing essentially wrong with separate, identifiable communities, each reflecting a basic social instinct.

"They can still have a regional administrative vehicle which permits them to carry out functions in which they all have a common interest."

Mobilize Finances

Looking at the sunny day outside his Douglas Building office window, he said this "certainly" applies to Victoria, Esquimalt, Oak Bay, Saanich, Central Saanich, Sidney, Langford, Colwood and every other part of Greater Victoria.

They could all have regulations in common on such as fireworks, air pollution, shops closing.

They could all "mobilize regional finances" — use the credit of the whole area to finance services for individual member-districts on a user-charge basis.

This would, for example, "finance a small waterworks for a community which couldn't do the job itself but could pay for it."

They could also join to battle area problems — "the list is almost inexhaustive" — like regional parks, sewerage treatment (not collection), garbage disposal, public health services.

'that's the best excuse'

'accidentally a politician'

'Supergovernment is not the answer'

And Dan Campbell voiced a political philosophy as well — "if the regional district legislation needs refinement, we'll refine it."

He takes greatest pride in "a completely new approach in all of Canada, the idea of permitting instant municipalities . . . local governments generally associated with resource development are allowed to build themselves."

Since Dan Campbell became minister, some form of change in municipal government has been accomplished or debated in the Albernis, Greater Victoria, Nanaimo, the Comox Valley, Campbell River and five north Island communities.

Will Take Some Time

Throughout B.C., there are 132 areas where such changes could take place. Mr. Campbell and his aides have 48 plans in front of them for regional districts, mini-metro, amalgamation, annexation and the like — involving a majority of the 132.

"This is the direction we can foresee going on for some time. It will take some time. Twenty-five years? Maybe fewer."

A lot of trips will be required and they will combine politics with department business.

"That's what you're supposed to do in politics," says Dan Campbell. "Keeping contact with the people is always important and I prefer to call any voter the people."

Did he ever like any other job better?

"I wouldn't want to choose between this and teaching. Both to me were exciting jobs. I haven't found anything else I'd rather do."

What if he was defeated at the polls?

"I've been active in sports all my life. You have to learn to win and lose. I'd be inclined to think about going to some field of higher education."

Dan Campbell, who says his only real hobby is being "a great reader of everything . . . a garbage pail reader," doesn't consider his success luck but application of his teacher training.

In short, he has done and is doing a lot of homework.

"But I don't think I'll ever learn everything that has to do with community life."

Reds May Come

Comox Warplanes Barred from Show

ABBOTSFORD (CP)—The federal defence department has refused to permit the RCAF and the navy air arm to participate in an air show to which the U.S. and perhaps Russia will send aircraft.

Sponsors of the show at the air field of this Fraser Valley community say the show is the third largest in North America and will attract 100,000 spectators Aug. 14-15.

Peter Sikora, show chairman, said the RCAF's base at Comox said the defence department has issued directions that the air force cannot participate in any shows this year.

NAVY TOO

He said the navy has also given a similar refusal to a request for participation by its planes.

Mr. Sikora said the RCAF participated in a military show at Payne Field in the State of Washington May 15 and also flew for the last Calgary Stampede.

"U.S. Air Force officials, on the other hand, simply say, 'Sure, what do you want?' and send planes on up.

"Also we are negotiating with the USSR, and they expect to have one of their modern transport planes on display."

He said last year 300 aircraft came to the field.

More News Of Island Page 40

PERSONAL MENTION

By Dorothy Wrotnowski

The new flag snapping in the breeze at Royal Roads yesterday afternoon looked as if it had been designed to match the scarlet tunics of the graduates down on the parade grounds.

It seemed as if there was a larger crowd than usual at the annual graduation ceremonies but this may have been because it was a first time the public was invited.

After the exercises and speeches, everyone went up to the terrace and lawn in front of the castle for tea while the Naden band played on.

There were some smart outfits but many, it seemed, had prepared for rain.

Mrs. T. Juelsberg probably wasn't alone when she told me she had changed her mind three times about what to wear. She was very smart in a terra cotta linen suit with jaunty yellow and white cap made of thin, looped straw.

Mrs. Laurie Davies chose a green suit with a paler green flowered hat and fur stole and another smart ensemble was worn by **Mrs. Bill Rodney.** Her dress was cherry and her hat was a wide-brimmed black straw that sported large chiffon leaves on the brim to match her dress.

Mrs. Dean Willsman had one of the new capelet dresses in beige with polka dotted sash and brimmed hat of beige chiffon. A black and white check suit with puffy black hat was the choice of **Mrs. P. D. P. Holmes,** and **Sonia Croucher** also chose a black dress and coat with brimmed hat covered with popcorn veiling.

Over for the party from Ganges were **Mrs. Dermott K. Crofton** wearing a beige suit and hat, banded in brown, and her sister-in-law, **Miss Denis Crofton,** in a cherry dress and matching turban.

Mrs. Courtney Haddock wore a blue duster and white straw hat covered with multi-colored flowers and **Mrs. Gordon Dalsin** was in a pink suit, grey fur stole and pink hat with green and deep rose flowers, swathed in pink tulle.

Mrs. Stuart Yates wore a cream colored coat over a blue flowered dress and matching cream colored hat, while her daughter, **Mrs. Jack Duffus** had on one of the prettiest outfits, pale blue print silk dress with matching three-quarter coat and a white panama banded in blue.

Mrs. H. C. Duffus of West Vancouver was there in a deep blue suit and navy rough straw brimmed hat. **Mrs. W. P. Hayes,** wife of the commandant of Royal Roads, chose navy and her upswept hat of the same shade had a colored band.

Another who chose a wide upswept brimmed hat was **Mrs. Brian H. Roberts.** Of black silk, the stitched brim was faced with a blue and green floral material. Her smart dress was also of black silk.

Bim Jackson was with her parents, **Mr. and Mrs. Edwin Jackson** of Cobble Hill. **Mrs. Jackson** was in pale yellow and **Bim** topped her cherry red dress with a wide brimmed black straw, turned up at the back and banded in bright blue and green ribbon.

Mrs. Lynn Montgomery was in a pink suit with large, frothy white hat and **Barbara McCall** was summery in white and lemon lace two-piece dress with ruffles at the collar and cuffs.

* * *

Almost at the end of the party noticed a young cadet leading a group of small boys and girls by the hand with a few teenagers and an older group following. He was **Terry Metcalfe** and his entourage were all cousins from his home at Langley. "Ten to 15" was his answer when I asked him how many.

Week in Ottawa

Alderman Mrs. Lily Wilson who was East on the mayors and aldermen goodwill visit to Quebec went on to Ottawa to see her son-in-law and daughter, **Ken and Nancy Wardroper** and her two grandsons, **Lawence and Andrew.**

The **Wardropers** have a new home at Rockcliffe near the park and Ken is still with the Department of External Affairs.

"The week with my family was a delight and rest to me," says **Mrs. Wilson.** No wonder she can appreciate a holiday. In the two days since her return when I talked to her, **Mrs. Wilson** had kept 12 appointments in connection with City Council activities.

Mrs. Wilson was intrigued with the May 24 celebrations in the park near where her daughter lives.

The fireworks display is put on by the Boy Scouts. Previously they canvass the neighborhood asking $1 from the people who intend to join in the evening's fun.

On the night of the 24th which is also **Nancy Nardroper's** birthday, everyone, parents and children, enjoy the works. **Mrs. Wilson** was a little puzzled as to how the Scouts came to handle this part of the celebration but she thinks it is a good idea.

Anyone who reads the papers knows of **Lily Wilson's** interest in the family court. So, it was really interesting for her to be shown the new family court building which is joined by a walkway to the new detention home. **Mrs. Wilson** says the cost of the new buildings was $550,000 and they are well equipped and well staffed.

And you can bet that **Alderman Wilson** has a lot of information tucked away the next time the family court issue comes up.

Straight Coincidence

It is straight coincidence that **Gwen Loudoun** and **Jean Parker** will be seated side by side when they both graduate from Mount View High School this week.

The two girls, daughters of **Mr. and Mrs. Wilson Loudoun** and **Mr. and Mrs. Wilfred Barker,** have been friends since they were three years old.

Neighbors at that time, they still only live a couple of blocks from each other. The girls attended Kerry Road Kindergarten, McKenzie Avenue Elementary and Colquitz Junior High together..

* * *

Mrs. W. Lloyd Morgan is back from her holiday which took her to Southern California for a few weeks.

Cmdr. and Mrs. Robert Dewhirst

* * *

Who's News

Couple Find Viet Nam A Beautiful Country

By DORTHY OUIMETTE

Strife-torn Viet Nam and peaceful Victoria may be worlds and cultures apart but a link between them has been forged with the return here of two former Victorians who last year made their home in Saigon. Lieut. Comdr. and Mrs. Robert Dewhirst—she is the former Gay Stewart—arrived in Viet Nam in October, 1963, at the time of the Diem coup.

He had been sent there as a naval advisor and team site control officer for the military component of the Canadian delegation in Viet Nam. His primary duties were to insure that the terms of the 1954 Geneva agreement were being adhered to by both North and South Viet Nam and this entailed much travel in both areas.

They found the country beautiful—mountainous in the north and heavily forested with tropical growth, flattening out into the Mekong delta in the south with its rich rubber plantations and rice paddies. According to the much-travelled Dewhirsts, Viet Nam can boast some of the world's finest beaches characterized by long stretches of white sand.

Cmdr. Dewhirst feels that, properly developed, Viet Nam could be a fabulous country. He believes the French colonial system to have been the cause of the present chaos in Viet Nam but does not think war is the solution.

* * *

"The country's division is an economic tragedy because the north and south need each other," he says. "The north has the mineral wealth and industry and the south produces the food. Educationally, the entire country is endeavoring to make progress and universities are being built. It is difficult to imagine how closely controlled is the living in the north. However, there are not the extremes of wealth and poverty which are found in the south."

The small amount of history written about the country surprised the Commander. He had been able to find and read only about six books on Viet Nam prior to his assignment there. Now, his stamp collection gathered while there and including almost all issues from 1884 (the Indo-China days) through 1964 provides a wonderful visual history of the country with its commemorative issues of important events and personages.

* * *

Their home in Saigon was in a suite in the Continental Palace Hotel directly across the street from the bombed-out Caravelle Hotel where Bob Hope and his Christmas troupe headquartered. The city, teeming with 2,000,000 people, is a monument to the 86 years of French occupancy. French-style modern buildings (all concrete with tile roofs to combat the tropical mildew) line the broad, park-like boulevards. Thousands of taxis ply the streets and one can travel anywhere for less than 10 cents.

* * *

Mrs. Dewhirst occupied her days working with the Red Cross during the cholera epidemic when people were inoculated right on the streets. She also worked with the United Nations group at the Amputee Centre doing water therapy work and with the crippled children at the St. Vincent de Paul orphanage.

Now back in Victoria Cmdr. Dewhirst is on retirement leave and they are busily remodelling the home they have purchased on Garthland Road. The intricately woven Vietnamese duck baskets and fish baskets which the Dewhirsts have cleverly converted to colorful hassocks and end tables and the very choice framed relief impressions (taken from the actual temple figures at Ankar Wat, Cambodia) will serve always to remind them of their fascinating year a world away.

Four attractive chiffon creations by Capucci of Paris are shown here. Somewhat Grecian in appearance, all have knee-length hemlines. Chiffon is very, very "hot" this season and shows signs of being a stay-er.—(Fednews)

Monday Evening

Professional Women Plan Coffee Party

Following the musicale sponsored by the Victoria Business and Professional Women's Club, in the Art Gallery, Moss Street, on Monday evening, a coffee paryt will be held arranged by Mrs. Mae McClement, Miss Winifred Ellis, and Miss Helen Cruikshank.

Hostesses will be Mrs. Enid Webster, president and Miss Elizabeth Clement, president-elect, of the Club, with Mrs. J. Ingram Smith, chairman of the Club's Memorial Scholarship Committee.

Presiding at the coffee table will be Mrs. Claire Lord and Miss Nona Rich, and serviteurs will be Mrs. Eleanor Maunsell, Miss Bess Parker and Mrs. Elizabeth Crerer.

Others assisting at the Musicale will be Mrs. Lillian Wright, Miss Bernice Harvey and Miss Frances Paterson.

Special guests at the party will be Miss Gladys Pearcy and members of the vocal ensemble, also Miss Velma Ko, Miss Merlin Nadurlak, Miss Norma Elwell, Messrs. Donald James, Ian Franklin, Jim Furmston, Don Kissinger, Kenneth Bertram, J. Ingram Smith, together with members of the Victoria Business and Professional Women's Club and their friends.

Clubs

ST. LUKE'S

St. Luke's Evening Branch, W.A. will meet at 8 p.m. Wednesday, June 2, in the Fireside Room.

* * *

OAP

Victoria No. 5 Old Age Pensioners Organization will meet Wednesday at 1:30 p.m. in the Pro Patria Veterans Hall, 625 Courtney Street.

DAILY SAILINGS
DOWNTOWN-VICTORIA
DOWNTOWN-SEATTLE

Leave from downtown Victoria arrive downtown Seattle – a more convenient and relaxing way to travel.

Remember only Canadian Pacific provides FREE ADVANCE AUTOMOBILE RESERVATIONS . . . enjoy your trip more with the assurance you will go and return as planned.

DAILY SERVICE – LOCAL TIMES
Lv. VICTORIA 5:30 p.m.
Ar. SEATTLE 9:30 p.m.
Lv. SEATTLE 8:30 a.m.
Ar. VICTORIA 12:30 p.m.
FARES – VICTORIA-SEATTLE
PASSENGERS: $5.00 one way, $9.00 return
AUTOMOBILE: $8.00 one way

For information and free advance auto reservations phone your local Canadian Pacific Agent – EV 5-7771.

TRAVEL Canadian Pacific
WORLD'S MOST COMPLETE TRANSPORTATION SYSTEM

June Bride loveliest of all

So Beautifully Coiffed by MARGO BEAUTY STUDIO

Victoria's loveliest brides have come to us for hair styles that give them the confident look of beauty on their wedding day!

Romantic and becoming coiffures are created in the Margo Beauty Studio, to blend perfectly with your chosen veil . . . and for bridesmaids and other feminine members of the bridal party. Ask for full information. We specialize in wedding coiffures.

PHONE NOW FOR APPOINTMENT

Three Convenient Locations
OPEN SIX DAYS A WEEK

MARGO BEAUTY STUDIO

Mayfair Shopping Centre 388-4238
Shelbourne Plaza ..... GR 7-1815
Cadboro Village Shopping Centre ..... GR 7-1869

IN VICTORIA IT'S
Phil
BALLAM PLUMBING & HEATING
Now at the 1-STOP 1920 Oak Bay Ave., 385-2953

This Week at Gordon Ellis:

SUMMER STYLE PACE SET BY DRESSES

If early trends are any true indication this will be the year of the summer dress.

Crisp, colorful cottons, reflecting all the dazzling shades of Victoria's famous flowers; ease-of-care synthetics and travel dresses that can be washed and rewashed and yet still retain their new freshness; Irish Moygashel linen in gay pastels and becoming prints; and a host of others—they are all here at Gordon Ellis Limited.

A size range from 10 to 20 and 12½ to 22½ awaits your inspection, at prices to suit every pocketbook.

GORDON ELLIS LTD.

FORT STREET, between Douglas and Broad

BUDGET TERMS Available

FREE PARKING in the Civic Parkades

OPEN FRIDAY to 9 p.m.

BIRKS STERLING Canada's finest value

Birks Sterling is within the means of everyone, to be used and enjoyed every day. Lasting forever and daily growing more beautiful, it is an investment in family gracious living. Choose from twenty exclusive open-stock patterns, crafted by Birks' own silversmiths. With Birks' Budget Plan, you can use your sterling as you pay for it.

If you select Saxon pattern (illustrated above), you can set your family table with silver for only $100* — $10 down, $10 monthly.

*Four 4-piece place settings, $25.00 each

BIRKS JEWELLERS

706-708 YATES ST. EV 2-4241

The Little Gallery

LOCATED IN THE MIDTOWN MALL

To celebrate our 1st year at this new location

10% Off

on all framing May 31 to June 5

The Little Gallery
730 View Street
Phone EV 2-2343
Opposite City Parkade

—Agnes Flett

Looking like Martians is runner-up Coast Copper squad

* * * * * *

Nanaimo

Texada Team Wins Mine Safety Shield

NANAIMO — A five-man team from Texada Mines Co. won the Vancouver Island Mine Safety Association Shield Saturday at Bowen Park.

The team was competing with a team from Coast Copper Mines. Due to an injury to a team member Tsable River did not take part in the mine rescue competitions as had been planned. It was the first time in 50 years no coal mine team was represented.

UNDERGROUND LAFT BUILT

Underground rescue instructors set up above ground in strict, at Bowen Park, mine teams were given a predis- and 35 minutes to accomplish the solution.

This was the problem: A powder magazine in a mine exploded and started an uncontrollable fire in the shaft. Ventilating equipment had ceased to operate and six miners were missing and unaccounted for.

'SAVE' MINERS

The teams had to get into the mine, restart ventilating equipment and bring the miners out.

Chief Mines Inspector William Peck of Victoria said that this type of accident is "not a common occurrence" in mines on this coast. Almost impossible situations like this are created to keep men trained.

FIFTY YEARS AGO

Mine rescue competitions began 50 years ago. In 1909, 32 men were killed in an explosion at a coal mine in Extension near Nanaimo. The inquest jury recommended that life saving techniques be taught to miners and that more equipment be made available in case of disaster.

Mr. Peck said that since the time more than 3,700 certificates have been awarded to miners who have completed mine rescue courses.

FINALS JUNE 26

Similar competitions will be held at Fernie, Kamloops and Nelson. The provincial finals are to be held here June 26.

Judges were R. B. Bonar of Victoria, W. C. Robinson of Kamloops, Harry Bapty of Prince Rupert and J. E. Merrett of Vancouver. All are mines inspectors.

Vancouver Island first aid competitions were also held Saturday at Mount Benson Legion Branch 256 Hall. A Ladysmith team was picked to represent the Upper Island at the provincial championships here June 26.

TWENTY JUDGES

There were more than 20 judges and St. John Ambulance rules governed all events.

Here is a list of trophy winners. Only team captains' names are used.

Junior and novice events: Sandra Gallager of Victoria, Western Fuel cup; Ian Sinclair of Victoria, Vancouver Island Mine Safety Association cup; Marlene Dwyer of Victoria, Mike Poje trophy; Ann Gozzano of Cumberland, McKenzie cup.

Senior events: Mary High of Hornerland, R. J. Filbert cup phone, Co. Kathleen cup; Eric mox Logging Victoria, B.C. Tele- cup and Co- of B.C. Forest Prod Peterson toria, department of min

Stolen Car, Trailer Sought

NANAIMO—Police here are asking assistance to locate a car and trailer stolen from a parking place on Fitzwilliam Street sometime during the past week. Both are owned by Robert Campbell of 102 Milton Street.

The vehicle is a 1958 blue panel Chevrolet with licence number C52666. The trailer is home made and green except for the back which is not yet painted. There are odd size tires on the rear.

Anyone seeing the panel or trailer is requested to phone the RCMP Nanaimo detachment.

Ex-Fulford Girl Wins Award

FULFORD — A former Gulf Islands girl, Susan Butt, has been awarded a $4,000 scholarship to continue her studies at University of Chicago.

Mrs. A. M. Butt Sr. of Fulford reports her granddaughter has been awarded the scholarship to continue her studies in research in personality, and social psychology. Miss Butt graduated from UBC, and is working on her Doctor of Philosophy degree in Chicago.

Guest Artist

LAKE COWICHAN—Guest artist Gary Fletcher of Lake Cowichan plays selections on the banjo for the music club at a meeting in the home of Mr. and Mrs. T. S. Green. The group also heard a solo by A. F. Anderson and piano solos by Mrs. Barry Volkers. A paper on background music was read by Bill Owen.

Around the Island

Early Drive Cost $225

PORT ALBERNI — An early morning excursion cost a young Alberni Valley man, William Olebar, a total of $225 in fines, $200 for taking a car without the owner's consent and $25 for driving while his licence was suspended. Olebar pleaded guilty to taking a car from the area of China Creek Road and 10th Avenue and later returning it.

* * *

LAKE COWICHAN — Candyland Fantasy, with a cast of 100 Lake Cowichan Secondary school students presenting dancing, square dancing, piano, accordion, violin and vocal selections, will be staged in the school auditorium at 2:30 p.m. today.

* * *

CHEMAINUS — Louis Shelling has been elected president of the Chemainus Ratepayers and Citizens' Association. Others elected: James Webster, vice-president; Thomas Kay, secretary-treasurer; and directors E. G. English, Lars Fowler, Baden Millard, William Espey, Walter Check, Jack Jameson, Ed Chang and Charles Douglas.

* * *

NANAIMO — Miss Alice Ross has been re-elected president of the Nanaimo Business and Professional Women's Club. Others elected: Miss Chris Barrie, first vice-president; Mrs. Ethel Hitchin, second vice-president; Miss May Kennedy, recording secretary; Mrs. M. J. Lamperson, corresponding secretary and treasurer. They will be installed June 10 at a Manana tea here.

NANAIMO—Vic Jones, manager of Ocean Cement, will be installed as president of the Chamber of Commerce at the Tally Ho June 12. He succeeds Richard Bond.

* * *

MILL BAY — Seventh annual auction and rummage sale of Mill Bay-Shawnigan Lake AOTS Men's Group of the United church, held Saturday at the home of Cliff Bain, raised $400 for youth work in the community.

* * *

FULFORD — Three experts whose combined ages total 237 years won the horseshoe tournament here May 24 and brought back to Fulford and Jimmy Grosart Cup, held in Ganges since last year. Winning trio consisted of Pete Middlemiss, 76; George Robinson, 83; and Tom Duncan, 78.

* * *

PARKSVILLE — Patricia Smith has been elected president of the Little Mountain Theatre club to succeed Hereward Allix. Other officers: Mary Hawkes, vice-president; Phyllis Todd, secretary; Al Slater, treasurer.

* * *

QUALICUM BEACH — A Chilliwack man, Terry Charles Higgins, was fined $400 when he appeared in court here before Magistrate Eric Winch, charged with criminal negligence. Court was told Higgins was clocked at more than 100 miles an hour and observed passing on a double solid line and failing to stop at a stop sign.

Hospital Excavation Nearly Done

More than 40,000 cubic yards of soil has already been moved from site for new $4,000,000 Cowichan District Hospital. Mayer Bros. Contracting Ltd. of Crofton hopes to have excavation work completed this week. Spokesmen for firm says work is ahead of schedule and footings are being prepared for pouring concrete. Excavators are subcontracting for Vancouver company, Smith Bros. and Wilson Ltd., which is building new hospital.—(Klaus Muenter)

Mrs. Jean Addison, past president of Nanaimo Council of Women and Mrs. Betty St. Jean, president, prepare bouquets for convention. — (Agnes Flett)

* * *

Delegates in Nanaimo

Council of Women Open Convention

NANAIMO—The executive of the National Council of Women will meet at the Tally Ho at 9 p.m. Sunday to officially open the annual convention of the organization.

More than 100 delegates from all over Canada will attend the three-day convention.

SPECIAL GUESTS

Special guests at the official opening tonight are Ald. Mega McDougall, MLA David Stupich and Mrs. Stupich, Chief Douglas White and Mrs. White and Rev. Chris Jack and Mrs. Jack.

Monday UBC chancellor Dr. Phyllis Ross will speak at the annual dinner of the national council.

TO ATTEND TEA

Delegates will be guests of MacMillan, Bloedel and Powell River Co. at a tea at Yellow Point Lodge Tuesday afternoon.

Wednesday Municipal Affairs Minister Campbell will be host at a provincial government-sponsored picnic for delegates on Newcastle Island.

NEW EXECUTIVE

The new executive of the national council will be installed at the convention. Voting has been completed by mail ballots and names of those on the executive will be announced next week. Mrs. H. H. Steen of Vancouver has completed a one-year term as president.

Members of the local Council of Women are hostesses for the convention.

Trio Praised For Saving Scared Deer

PARKSVILLE—Saving a deer from being killed by dogs has brought recognition to three residents from the Fish and Game Club.

Sharon Parsley, Cyril Neden and Gregory Raffle saved the deer from being killed by three dogs at Englishman River in early May.

They were honored by the Parksville Fish and Game Club with presentations and congratulations, recently.

INTO RIVER

The trio leaped into the river to rescue the exhausted deer and bring it to shore after scaring off the dogs.

They took the animal to a barn on the farm of Miss Parsley's father, H. J. Parsley, where it recovered from the experience.

GROWING NEED

Following presentations to the group, club president John McKeevor said "there is a growing need to educate dog owners in controlling pets.

"There have been numerous reports of deer being worried by dogs in the upper Englishman River area."

Motorist Unhurt

LAKE COWICHAN — Roland Woodside of Lake Cowichan, escaped injury early Saturday morning when his car went out of control and hit a telephone pole on the Cowichan Lake Road about eight miles east of the village.

Save Money Now On This!

DRY-CLEAN Special

Continuous 'til June 12

LADIES' and MEN'S Woollen TOP COATS $1.49

Shortie and Car Coat $1.05

NELSONS NEW METHOD EV 4-8166

Or leave it at Midtown Mall, 1015 North Park, Shelbourne Plaza, Hillside Plaza or Town & Country

FOOT ITCH

Ugly skin blemishes on face or body, Eczema, Pimples, Red Scaly Itching Skin and Athlete's Foot are quickly relieved by NIXODERM. Antiseptic action heals, helps make skin softer, smoother, clearer. Ask your druggist for NIXODERM ointment and soap. Help clean, clear and revitalize your skin. Look better fast. Advt.

Announcing a New Service

For People Throughout VANCOUVER ISLAND Who

WANT to BORROW $1550 - $10,000 OR MORE

J. BRADLEY

EXAMPLE OF ONE OF OUR 60-MONTH PLANS WHICH ARE AVAILABLE

AMOUNT OF LOAN	MONTHLY PAYMENT
$1,550	$33.36
$2,000	$40.43
$2,500	$50.54
$3,000	$60.65
$5,000	$101.08
$7,000	$141.50
$10,000	$202.15

(1st Rate City Plan)

AMAZING LOW-COST LOANS

TOWER FINANCE COMPANY OF CANADA announces their centrally located office is ready to assist people availing themselves of our prompt low-cost loans.

HOW CAN WE HELP YOU . . .

Let's assume you owe about $2,000 on your car, furniture and TV set plus $700 to a finance company, and your present monthly payments amount to $123. We will start you off fresh with a low monthly payment of $40.43. This gives you an extra $82.57 a month to buy the things you need or put some money away for a rainy day. And best of all this is an amortized loan.

HOW ARE WE ABLE TO OFFER THIS SERVICE . . .

We are not a small loan company, discount company or an acceptance corporation. We deal only in loans of more than $1,500. By doing so we eliminate the high cost of servicing such as would be borne by a finance company making ten loans of $150 each. We deal only in mortgage loans for long terms and reasonable rates.

Many a home owner today may find that he is in the uncomfortable situation of having several high interest rate, short-term obligations that lead to over-burdening monthly payments. Why not give us a call to see if we can arrange to consolidate all these obligations into one low-cost long-term low monthly payment loan.

WHAT WE CAN OFFER YOU . . .

1. Low payment—reasonable rates—long-term loans.
2. Prompt, complete and courteous service.
3. All you have to do is to own a home and it does not have to be completely paid for.

Folks—our loan service can be of great assistance to you. Why not call us and if one of our loans can help you our advice is free and you are under no obligation whatsoever. Simply call 386-7578 before you come in and give us a few necessary facts so that you can take advantage of our prompt and effective loan service.

Clip this message out now as a reminder—Call us now.

IMPORTANT—Total interest charges clearly stated on all contracts and there are no hidden costs.

SERVICE THROUGHOUT VANCOUVER ISLAND

Alert Bay, Alberni, Bainbridge, Bamberton, Bamfield, Beaver Creek, Bevan, Black Creek, Bloedel, Boat Basin, Bowser, Bull Harbour, Campbell River, Cassidy, Cayeuse, Cedar, Ceeceeee, Central Saanich, Chemainus, Chepeset, Ch-ees-en, Coal Harbour, Cobble Hill, Comox, Coombs River Cortes Island, Courtenay, Cowichan, Cox Island, Crofton, Denman Island, Departure Bay, Duncan, Englewood, Esquimalt, Extension, Estevan Point, Fanny Bay, Fulford Harbour, Gabriola (Island) Galiano (Island), Ganges, Garward, Great Central, Harmac, Headquarters, Hesquiat, Hillcrest, Hilliers, Holberg, Honeymoon Bay, Hope Island, Hornby Island, Hot Springs Cove, Jeune Landing, Kahawis, Kelsey Bay, Kildonan, Koksilah, Kyuquot, Lake Cowichan, Lang Island, Lantzville, Lasqueti Island, Leechtown, Mansons Lodge, Malcolm Island, Maville Island, Mayne Island, Merville, Mesachie Lake, Metchosin, Mines Landing, Miracle Beach, Muchalat, Nanaimo, Nanoose Bay, Nigel Island, Nootka Northfield, North Galiano, North Pender Island, Oak Bay, Owen Bay, Oyster River, Parksville, Port Alberni, Port Alice, Port Albion, Port Hardy, Port McNeill, Port Renfrew, Quadra Island, Qualicum Beach, Quatsino, Quinsam, River Jordan, Rock Bay, Royston, Saanich, Salt Spring Island, Sarita River, Saturna Island, Sayward, Shawnigan Lake, Sidney, Sointula, Somenos, Sonora Island, Sooke, South Pender Island, South Wellington, Tahsis, Telegraph Cove, Tofino, Ucluelet, Union Bay, Valdes Island, Victoria, Wellington, Westholme, Whaletown, Winter Harbour, Youbou, Zeballos.

Wherever you may live, just fill in the coupon below for free information on our Home Owner Loans.

TOWER FINANCE CO. OF CANADA

HEAD OFFICE: Tower Building, Winnipeg, Manitoba
REGIONAL OFFICE: Vancouver
BRANCH OFFICES: Edmonton, Calgary, Regina, Saskatoon, Kamloops, New Westminster, Winnipeg.

VICTORIA OFFICE

COOK MEDICAL BUILDING, 1175 COOK ST.
CALL US NOW AT 386-7578

Appointments from 9 a.m. to 9 p.m.
Out-of-town inquiries invited. Free Parking
Life Insurance is available on all Tower Finance Co. Loans

TOWER FINANCE CO., Mortgage Services

See how Tower Finance Co. Mortgage Services can save you time, money, needless worry and inconvenience.
☐ Please send me further information.
☐ Would like an appointment with Mortgage Officer.
Complete and mail coupon to:

Tower Finance Co.,
1175 Cook Street,
Victoria, B.C.

NAME .....
ADDRESS .....
.....
PHONE .....

South and North Cowichan Areas

Mobile TB Clinics Start Monday

DUNCAN — The Operation Doorstep free tuberculin skin test and free chest X-rays, start in the South and North Cowichan area on Monday.

The mobile clinic sites will be as follows:

MONDAY

Shawnigan Lake Post Office, 1 to 4 p.m. and 5 to 8 p.m.; Bamberton, 1 to 2:30 p.m., and Bayview School (Mill Bay Road at Island Highway), 3 to 4 p.m. and 5 to 8 p.m.

TUESDAY

Gibbins Road School, 1 to 4 p.m.; Gibbins Road at Banks Road, 5 to 8 p.m., and Cobble Hill, 1 to 4 p.m. and 5 to 8 p.m.

WEDNESDAY

Cowichan Station School, 1 to 4 p.m. and 5 to 8 p.m.; Cowichan Bay Post Office, 1 to 4 p.m., and Cherry Point Road at Cowichan Bay Road, 5 to 8 p.m.

THURSDAY

Paldi School, 1 to 4 p.m.; Sahtlam School, 5 to 8 p.m., and Somenos Road at Cowichan Lake Road (Berkey's Corner), 1 to 4 p.m. and 5 to 8 p.m.

FRIDAY

Somenos Road at Herd Road (Fraser's Store), 1 to 4 p.m.; Herd Road at Trans-Canada Highway, 5 to 8 p.m., and Maple Bay Yacht Club, 1 to 4 p.m. and 5 to 8 p.m.

MONDAY, JUNE 7

Glenora Community Hall, 1 to 4 p.m. and 5 to 8 p.m., and Old Koksilah Road at Allenby Road, 1 to 4 p.m. and 5 to 8 p.m.

Two Awards Won By Jaycees

DUNCAN — Twelve members of the Junior Chamber of Commerce won two awards at the annual B.C. Jaycee convention in Vernon this weekend, it was learned here in a phone call from local president George Schmidt Saturday.

The Duncan Jaycees won awards for the best unit entertainment and the best entry in the fun parade.

For the entertainment award the members mimed a skit to a recording on bilingualism and biculturalism entitled The FLQ March. The parade entry which took first place was the old North Cowichan fire truck which the Jaycees took with them.

EVER CHANGING

Always Lovely

See the *World Famous* BUTCHART GARDENS NOW! Open daily 9 - 5:30 p.m.

SANDS Funeral Chapels

Your Community Chapels

Victoria EV 3-7511 | Sidney 656-2932 | Colwood GR 8-3821

May Day Celebrations

Parksville Queen Crowned Despite Heavy Downpour

PARKSVILLE — Parksville's 24th annual May Day celebration Saturday was the dampest in history but pouring rain failed to dampen the enthusiasm of the large crowd which turned out to watch the parade which had an outstanding number of floats and decorated cars this year.

Boy Scouts, Cubs and Brownies were very well represented. Three bands took part in the parade, the Nanaimo Sea Cadets, Nanaimo Air Cadets and Mt. Benson Royal Canadian Legion junior pipe band.

The Sea Cadets formed a guard of honor for May Queen Bonnie Campbell and attendants. Fire Chief William Wheeler and his volunteer fire department acted as marshals for the parade and two groups of majorettes from Nanaimo marched smartly and performed their drill routines in spite of the downpour.

Highlight of the ceremony at the Community Hall was the crowning of May Queen Bonnie by retiring queen Janice Moncrieff and the presentation of a locket to the new queen by Vicki Sturtridge, president of Parksville students council.

Norman Trim was master of ceremonies and May Queen attendants were Gina May and Libby Thompson.

Flower girls from district elementary schools were Wendy Williams, Beth Brown, Parksville; Sharon Mawhinney, Dawn Vanderhaeghe, Errington; Laurel Daly, Jennie Birmingham, Nanoose.

Traditional Maypole dances were performed by pupils of Parksville Elementary School under direction of Mrs. R. Hayward. Parksville is one of the few remaining places where the intricate steps of the Maypole dance are part of the yearly ceremony.

Pipers and dancers of Mt. Benson band performed during the afternoon. A children's dance and the May Queen's ball rounded out the program which was sponsored by the PTA.

—Agnes Flett

Looking like Martians is runner-up Coast Copper squad

* * * * * *

Nanaimo

Texada Team Wins Mine Safety Shield

NANAIMO — A five-man team from Texada Mines Co. overcame almost insurmountable simulated odds to win the Vancouver Island Mine Safety Association Shield Saturday at Bowen Park.

The team was competing with a team from Coast Copper Mines. Due to an injury to a team member Tsable River did not take part in the mine rescue competitions as had been planned. It was the first time in 50 years no coal mine team was represented.

MINE SHAFT BUILT

A mine shaft was set up above ground by W. H. Childress, mine rescue instructor in this district, at Bowen Park. The teams were given a problem and 35 minutes to accomplish the solution.

This was the problem: A powder magazine in a mine exploded and started an uncontrollable fire in the shaft. Ventilating equipment had ceased to operate and six miners were missing and unaccounted for.

'SAVE' MINERS

The teams had to get into the mine, restart ventilating equipment and bring the miners out.

Chief Mines Inspector William Peck of Victoria said that this type of accident is "not a common occurrence" in mines on this coast. Almost impossible situations like this are created to keep men trained.

FIFTY YEARS AGO

Mine rescue competitions began 50 years ago. In 1909, 32 men were killed in an explosion at a coal mine in Extension near Nanaimo. The inquest jury recommended that life saving techniques be taught to miners and that more equipment be made available in case of disaster.

Mr. Peck said that since the time more than 3,700 certificates have been awarded to miners who have completed mine rescue courses.

FINALS JUNE 26

Similar competitions will be held at Fernie, Kamloops and Nelson. The provincial finals are to be held here June 26.

Judges were R. B. Bonar of Victoria, W. C. Robinson of Kamloops, Harry Bapty of Prince Rupert and J. E. Merrett of Vancouver. All are mines inspectors.

Vancouver Island first aid competitions were also held Saturday at Mount Benson Legion Branch 256 Hall. A Ladysmith team was picked to represent the Upper Island at the provincial championships here June 26.

TWENTY JUDGES

There were more than 20 judges and St. John Ambulance rules governed all events.

Here is a list of trophy winners. Only team captains' names are used.

Junior and novice events: Sandra Gallager of Victoria, Western Fuel cup; Jan Sinclair of Victoria, Vancouver Island Mine Safety Association cup; Marlene Dwyer of Victoria, Mike Poje trophy; Ann Gozzano of Cumberland, McKenzie cup.

Senior events: Mary High of Cumberland, R. J. Filbert cup and Lady Kathleen cup; Eric Horsley of Victoria, B.C. Telephone, Col. Villiers cup and Comox Logging cup; Bill Peterson of B.C. Forest Products at Victoria, department of mines cup.

Stolen Car, Trailer Sought

NANAIMO—Police here are asking assistance to locate a car and trailer stolen from a parking place on Fitzwilliam Street sometime during the past week. Both are owned by Robert Campbell of 102 Milton Street.

The vehicle is a 1958 blue panel Chevrolet with licence number C52666. The trailer is home made and green except for the back which is not yet painted. There are odd size tires on the rear.

Anyone seeing the panel or trailer is requested to phone the RCMP Nanaimo detachment.

Ex-Fulford Girl Wins Award

FULFORD — A former Gulf Islands girl, Susan Butt, has been awarded a $4,000 scholarship to continue her studies at University of Chicago.

Mrs. A. M. Butt Sr. of Fulford reports her granddaughter has been awarded the scholarship to continue her studies in research in personality, and social psychology. Miss Butt graduated from UBC, and is working on her Doctor of Philosophy degree in Chicago.

Guest Artist

LAKE COWICHAN—Guest artist Gary Fletcher of Lake Cowichan plays selections on the banjo for the music club at a meeting in the home of Mr. and Mrs. T. S. Green. The group also heard a solo by A. F. Anderson and piano solos by Mrs. Barry Volkers. A paper on background music was read by Bill Owen.

Around the Island

Early Drive Cost $225

PORT ALBERNI — An early morning excursion cost a young Alberni Valley man, William Olebar, a total of $225 in fines, $200 for taking a car without the owner's consent and $25 for driving while his licence was suspended. Olebar pleaded guilty to taking a car from the area of China Creek Road and 10th Avenue and later returning it.

* * *

LAKE COWICHAN — Candyland Fantasy, with a cast of 100 Lake Cowichan Secondary school students presenting dancing, square dancing, piano, accordion, violin and vocal selections, will be staged in the school auditorium at 2:30 p.m. today.

* * *

CHEMAINUS — Louis Shelling has been elected president of the Chemainus Ratepayers and Citizens' Association. Others elected: James Webster, vice-president; Thomas Kay, secretary-treasurer; and directors E. G. English, Lars Fowler, Baden Millard, William Espey, Walter Check, Jack Jameson, Ed Chang and Charles Douglas.

* * *

NANAIMO — Miss Alice Ross has been re-elected president of the Nanaimo Business and Professional Women's Club. Others elected: Miss Chris Barrie, first vice-president; Mrs. Ethel Hitchin, second vice-president; Miss May Kennedy, recording secretary; Mrs. M. I. Lamperson, corresponding secretary and treasurer. They will be installed June 10 at Manana Lodge.

NANAIMO—Vic Jones, manager of Ocean Cement, will be installed as president of the Chamber of Commerce at the Tally Ho June 12. He succeeds Richard Bond.

* * *

MILL BAY — Seventh annual auction and rummage sale of Mill Bay-Shawnigan Lake AOTS Men's Group of the United church, held Saturday at the home of Cliff Bain, raised $400 for youth work in the community.

* * *

FULFORD — Three experts whose combined ages total 237 years won the horseshoe tournament here May 24 and brought back to Fulford and Jimmy Grosart Cup, held in Ganges since last year. Winning trio consisted of Pete Middlemiss, 76; George Robinson, 83; and Tom Duncan, 78.

* * *

PARKSVILLE — Patricia Smith has been elected president of the Little Mountain Theatre club to succeed Hereward Allix. Other officers: Mary Hawkes, vice-president; Phyllis Todd, secretary; Al Slater, treasurer.

* * *

QUALICUM BEACH — A Chilliwack man, Terry Charles Higgins, was fined $400 when he appeared in court here before Magistrate Eric Winch, charged with criminal negligence. Court was told Higgins was clocked at more than 100 miles an hour and observed passing on a double solid line and failing to stop at a stop sign.

Hospital Excavation Nearly Done

More than 40,000 cubic yards of soil has already been moved from site for new $4,000,000 Cowichan District Hospital. Mayer Bros. Contracting Ltd. of Crofton hopes to have excavation work completed this week. Spokesmen for firm says work is ahead of schedule and footings are being prepared for pouring concrete. Excavators are subcontracting for Vancouver company, Smith Bros. and Wilson Ltd., which is building new hospital.—(Klaus Muenter).

Mrs. Jean Addison, past president of Nanaimo Council of Women and Mrs. Betty St. Jean, president, prepare bouquets for convention. — (Agnes Flett)

* * *

Delegates in Nanaimo

Council of Women Open Convention

NANAIMO—The executive of the National Council of Women will meet at the Tally Ho at 9 p.m. Sunday to officially open the annual convention of the organization.

More than 100 delegates from all over Canada will attend the three-day convention.

SPECIAL GUESTS

Special guests at the official opening tonight are Ald. Mega McDougall, MLA David Stupich and Mrs. Stupich, Chief Douglas White and Mrs. White and Rev. Chris Jack and Mrs. Jack.

Monday UBC chancellor Dr. Phyllis Ross will speak at the annual dinner of the national council.

TO ATTEND TEA

Delegates will be guests of MacMillan, Bloedel and Powell River Co. at a tea at Yellow Point Lodge Tuesday afternoon.

Wednesday Municipal Affairs Minister Campbell will be host at a provincial government-sponsored picnic for delegates on Newcastle Island.

NEW EXECUTIVE

The new executive of the national council will be installed at the convention. Voting has been completed by mail ballots and names of those on the executive will be announced next week. Mrs. H. H. Steen of Vancouver has completed a one-year term as president.

Members of the local Council of Women are hostesses for the convention.

Trio Praised For Saving Scared Deer

PARKSVILLE—Saving a deer from being killed by dogs has brought recognition to three residents from the Fish and Game Club.

Sharon Parsley, Cyril Neden and Gregory Raffle saved the deer from being killed by three dogs at Englishman River in early May.

They were honored by the Parksville Fish and Game Club with presentations and congratulations, recently.

INTO RIVER

The trio leaped into the river to rescue the exhausted deer and bring it to shore after scaring off the dogs.

They took the animal to a barn on the farm of Miss Parsley's father, H. J. Parsley, where it recovered from the experience.

GROWING NEED

Following prsentations to the group, club president John McKeevor said "there is a growing need to educate dog owners in controlling pets.

"There have been numerous reports of deer being worried by dogs in the upper Englishman River area."

Motorist Unhurt

LAKE COWICHAN — Roland Woodside of Lake Cowichan, escaped injury early Saturday morning when his car went out of control and hit a telephone pole on the Cowichan Lake Road about eight miles east of the village.

Save Money Now On This!

DRY-CLEAN Special

Continuous 'til June 12

LADIES' and MEN'S Woollen TOP COATS $1.49

Shortie and Car Coat $1.05

NELSONS NEW METHOD EV 4-8166

Or leave it at Midtown Mall, 1015 North Park, Shelbourne Plaza, Hillside Plaza or Town & Country

FOOT ITCH

Ugly skin blemishes on face or body, Eczema, Pimples, Red Scaly Itching Skin and Athlete's Foot are quickly relieved by NIXODERM. Antiseptic action heals, helps make skin softer, smoother, clearer. Ask your druggist for NIXODERM ointment and soap. Help clean, clear and revitalize your skin. Look better fast. Advt.

Announcing a New Service For People Throughout VANCOUVER ISLAND Who

WANT to BORROW $1550 - $10,000 OR MORE

J. BRADLEY

EXAMPLE OF ONE OF OUR 60-MONTH PLANS WHICH ARE AVAILABLE

AMOUNT OF LOAN	MONTHLY PAYMENT
$1,550	$23.36
$2,000	$40.43
$2,500	$50.54
$3,000	$60.65
$5,000	$101.08
$7,000	$141.50
$10,000	$202.15

(1st Rate City Plan)

AMAZING LOW-COST LOANS

TOWER FINANCE COMPANY OF CANADA announces their centrally located office is ready to assist people, availing themselves of our prompt low-cost loans.

HOW CAN WE HELP YOU . . .

Let's assume you owe about $2,000 on your car, furniture and TV set plus $500 to a finance company, and your present monthly payments amount to $123. We will start you off fresh with a low monthly payment of $40.43. This gives you an extra $82.57 a month to buy the things you need or put some money away for a rainy day. And best of all this is an amortized loan.

HOW ARE WE ABLE TO OFFER THIS SERVICE . . .

We are not a small loan company, discount company or an acceptance corporation. We deal only in loans of more than $1,500. By doing so we eliminate the high cost of servicing such as would be borne by a finance company making ten loans of $150 each. We deal only in mortgage loans for long terms and reasonable rates.

Many a home owner today may find that he is in the uncomfortable situation of having several high interest rate, short-term obligations that lead to over-burdening monthly payments. Why not give us a call to see if we can arrange to consolidate all these obligations into one low-cost long-term, low monthly payment loan.

WHAT WE CAN OFFER YOU? . .

1. Low payment—reasonable rates—long-term loans.
2. Prompt, complete and courteous service.
3. All you have to do is to own a home and it does not have to be completely paid for.

Folks—our loan service can be of great assistance to you. Why not call us and if one of our loans can help you our advice is free and you are under no obligation whatsoever. Simply call 386-7578 before you come in and give us a few necessary facts so that you can take advantage of our prompt and effective loan service.

Clip this message out now as a reminder—Call us now.

IMPORTANT—Total interest charges clearly stated on all contracts and there are no hidden costs.

SERVICE THROUGHOUT VANCOUVER ISLAND

Alert Bay, Alberni, Bainbridge, Bamberton, Bamfield, Beaver Creek, Bevan, Black Creek, Bloedel, Boat Basin, Bowser, Bull Harbour, Campbell River, Cassidy, Cayeuse, Cedar, Cervecece, Central Saanich, Chemainus, Clayoquot, Cle-ooce, Coal Harbour, Cobble Hill, Comox, Coombs River Cortez Island, Courtenay, Cowichan, Cox Island, Crofton, Denman Island, Departure Bay, Duncan, Duncan Bay, Englewood, Esquimalt, Extension, Estevan Point, Fanny Bay, Fulford Harbour, Gabriola (Island) Galiano (Island), Ganges, Garward, Great Central, Harmac, Headquarters, Hesquiat, Hillcrest, Hilliers, Holberg, Honeymoon Bay, Hope Island, Hornby Island, Hot Springs Cove, Jeune Landing, Kakawis, Kelsey Bay, Kildonan, Koksilah, Kyuquot, Lake Cowichan, Lang Island, Lantzville, Lasqueti Island, Leechtown, Mansons Lodge, Malcolm Island, Maaville Island, Mayne Island, Merville, Mesachie Lake, Metchosin, Milnes Landing, Miracle Beach, Muchalat, Nanaimo, Nanoose Bay, Nigel Island, Nootka Northfield, North Galiano, North Pender Island, Oak Bay, Owen Bay, Oyster River, Parksville, Port Alberni, Port Alice, Port Albion, Port Hardy, Port McNeill, Port Renfrew, Quadra Island, Qualicum Beach, Quatsino, Quinsam, River Jordan, Rock Bay, Royston, Saanich, Salt Spring Island, Sarita River, Saturna Island, Sayward, Shawnigan Lake, Sidney, Sointula, Somenos, Sonora Island, Sooke, South Pender Island, South Wellington, Tahsis, Telegraph Cove, Tofino, Ucluelet, Union Bay, Valdes Island, Victoria, Wellington, Westholme, Whaletown, Winter Harbour, Youbou, Zeballos.

Wherever you may live, just fill in the coupon below for free information on our Home Owner Loans.

TOWER FINANCE CO. OF CANADA

HEAD OFFICE: Tower Building, Winnipeg, Manitoba
REGIONAL OFFICE: Vancouver
BRANCH OFFICES: Edmonton, Calgary, Regina, Saskatoon, Kamloops, New Westminster, Winnipeg.

VICTORIA OFFICE

COOK MEDICAL BUILDING, 1175 COOK ST.
CALL US NOW AT 386-7578

Appointments from 9 a.m. to 9 p.m.
Out-of-town inquiries invited. Free Parking
Life Insurance is available on all Tower Finance Co. Loans

TOWER FINANCE CO., Mortgage Services

See how Tower Finance Co. Mortgage Services can save you time, money, needless worry and inconvenience.
☐ Please send me further information.
☐ Would like an appointment with Mortgage Officer.
Complete and mail coupon to:

Tower Finance Co., 1175 Cook Street, Victoria, B.C.

NAME .....

ADDRESS .....

PHONE .....

South and North Cowichan Areas

Mobile TB Clinics Start Monday

DUNCAN — The Operation Doorstep free tuberculin skin test and free chest X-rays, start in the South and North Cowichan area on Monday.

The mobile clinic sites will be as follows:

MONDAY

Shawnigan Lake Post Office, 1 to 4 p.m. and 5 to 8 p.m.; Bamberton, 1 to 2:30 p.m., and Bayview School (Mill Bay Road at Island Highway), 3 to 4 p.m. and 5 to 8 p.m.

TUESDAY

Gibbins Road School, 1 to 4 p.m.; Gibbins Road at Banks Road, 5 to 8 p.m., and Cobble Hill, 1 to 4 p.m. and 5 to 8 p.m.

WEDNESDAY

Cowichan Station School, 1 to 4 p.m. and 5 to 8 p.m.; Cowichan Bay Post Office, 1 to 4 p.m., and Cherry Point Road at Cowichan Bay Road, 5 to 8 p.m.

THURSDAY

Paldi School, 1 to 4 p.m.; Sahtlam School, 5 to 8 p.m., and Somenos Road at Cowichan Lake Road (Berkey's Corner), 1 to 4 p.m. and 5 to 8 p.m.

FRIDAY

Somenos Road at Herd Road (Fraser's Store), 1 to 4 p.m.; Herd Road at Trans-Canada Highway, 5 to 8 p.m., and Maple Bay Yacht Club, 1 to 4 p.m. and 5 to 8 p.m.

MONDAY, JUNE 7

Glenora Community Hall, 1 to 4 p.m. and 5 to 8 p.m., and Old Koksilah Road at Allenby Road, 1 to 4 p.m. and 5 to 8 p.m.

Two Awards Won By Jaycees

DUNCAN — Twelve members of the Junior Chamber of Commerce won two awards at the annual B.C. Jaycee convention in Vernon this weekend, it was learned here in a phone call from local president George Schmidt Saturday.

The Duncan Jaycees won awards for the best unit entertainment and the best entry in the fun parade.

For the entertainment award the members mimed a skit to a recording on bilingualism and biculturalism entitled The FLQ March. The parade entry which took first place was the old North Cowichan fire truck which the Jaycees took with them.

EVER CHANGING *Always Lovely*

See the *World Famous* BUTCHART GARDENS NOW! Open daily 9 - 5:30 p.m.

SANDS Funeral Chapels

Your Community Chapels

Victoria EV 3-7511 | Sidney 656-2932 | Colwood GR 8-3821

May Day Celebrations

Parksville Queen Crowned Despite Heavy Downpour

PARKSVILLE — Parksville's 24th annual May Day celebration Saturday was the dampest in history but pouring rain failed to dampen the enthusiasm of the large crowd which turned out to watch the parade which had an outstanding number of floats and decorated cars this year.

Boy Scouts, Cubs and Brownies were very well represented. Three bands took part in the parade, the Nanaimo Sea Cadets, Nanaimo Air Cadets and Mt. Benson Royal Canadian Legion junior pipe band.

The Sea Cadets formed a guard of honor for May Queen Bonnie Campbell and attendants. Fire Chief William Wheeler and his volunteer fire department acted as marshals for the parade and two groups of majorettes from Nanaimo marched smartly and performed their drill routines in spite of the downpour.

Highlight of the ceremony at the Community Hall was the crowning of May Queen Bonnie by retiring queen Janice Moncrieff and the presentation of a locket to the new queen by Vicki Sturtridge, president of Parksville students council.

Norman Trim was master of ceremonies and May Queen attendants were Gina May and Libby Thompson.

Flower-girls from district elementary schools were Wendy Williams, Beth Brown, Parksville; Sharon Mawhinney, Dawn Vanderhaeghe, Errington; Laurel Daly, Jennie Birmingham, Nanoose.

Traditional Maypole dances were performed by pupils of Parksville Elementary School under direction of Mrs. R. Hayward. Parksville is one of the few remaining places where the intricate steps of the Maypole dance are part of the yearly ceremony.

Pipers and dancers of Mt. Benson band performed during the afternoon. A children's dance and the May Queen's ball rounded out the program which was sponsored by the PTA.

The Islander

Daily Colonist Magazine

VICTORIA, B.C., SUNDAY, MAY 30, 1965

King Fisherman Contest New Zealand trip winners Russell and Angus Murcheson fish the Kaituna River, near Rotorua. ***See story on pages 4 and 5.***

SUB CAPTURE — T. W. PATERSON on PAGES 10 and 11

TIE PIN MURDER CLUE — CECIL CLARK on PAGES 6 and 7

GALLEY SLAVE — GINNIE BEARDSLEY on PAGE 12

Ex-Fireman Frank Henry Remembers Gay Past

Fire Horse Charley Couldn't Resist Bell

By VIVIENNE CHADWICK

Frank Henry is a man possessed of that tremendous gift, an infinite capacity for the enjoyment of living. He is nearly 90 now, and resides at Matson Lodge; and though his activities may be a bit curtailed as compared with the days of his youth in a young Victoria (when he must have been something of a hellion), he still delights in whatever his day offers, even if it's just a visit to Beacon Hill Park to feed the ducks. His memories of a gay past, crowded with incidents which he retells today with gusto, give as much pleasure to a listener as they once did to himself.

He was born in Ontario, near the American border, one of a family of six. His father and his father's brothers and sisters all owned farms whose acreage was spread over much of that part of the country which was once battleground. A monument to General Brock stood—perhaps still stands—on family ground, and the children were forever digging up military buttons, coins, and even portions of the skeletons of those dead in combat.

Frank remembers well a story of those wartime days . . . it seems that there lived in the vicinity a patriot named Bill Green, known as "Mountain Bill," who slipped into Hamilton one dark night and offered to lead the Canadian troops over the trails and through the woods in a surprise raid on the Yankees, who were entrenched in a farmhouse of which he knew. The Canadians accepted with thanks, and the raid was successful. Afterwards, the rumor got around that, pulling out in a panic, the Yankees had hidden a large sum of money in the well underneath the house. But nobody ever found it.

"Bill got that," chuckles Frank Henry. "They say he figured it all out ahead of time. He was a smart one!"

When he was through school, Frank studied to be a machinist, and eventually came west with two cousins. They travelled by train, along with a mass migration of Doukhobors, and got a specially reduced fare by claiming to be harvesters heading for the prairie wheatfields. Actually they had no intention of doing anything so dreary, but had planned to try the goldfields of the north. However, Frank let himself be talked out of this, rather wisely, he thinks, and went steamboating. He laughs his big, easy laugh when he remembers this.

"The other boys sweated over the freight," he says, "but not me! I could handle the winches—and I did!"

But he had come from a farm, and he was good with horses. He left the boats and for two years he drove a cab. He worked for the Victoria Transfer Company, and knew Sam Eastman, who for many years had an early livery stable here. (Margaret Eastman is Victoria's well-known Margaret Salt, recently retired after a life-time of faithful work in the law courts.)

Frank has many stories of his cab-driving days. There was a certain midnight when one of the city's famous judges had too much imbibed at the Union Club, and it took two drivers to warp the heavy-set gentleman home and into bed. In fact the other driver, who, like the judge, shall remain nameless, would have "rolled" their fare and separated him from his wallet and valuables, had not Frank Henry prevented it.

On another late trip, during one of the worst storms this city has ever recorded, he was taking the librarian home from Blanshard and Yates when, just as he had crossed View Street, he heard in the screaming blackness behind him a shattering crash. It wasn't until the next day that he discovered that the Catholic Church steeple had blown down and dug a large hole in the road just where his cab had passed one instant earlier. Today that narrow escape amuses him hugely. "Blew the hack around the corner," he says, roaring with laughter, "took the lap-robe like a sail, me with it, and pinned me up against the fence on Dallas Road! Oh, my, my!"

But it was as a member of the Victoria Fire Department that he spent his longest and busiest years and built up the store of memories and tales that never seem to run out. He joined the brigade in 1903.

"Tom Watson was fire chief then," he remembers, "and a fine one he was, too."

Chief Watson, for his part, was soon to realize that he had a good man in Frank, and gave him much responsible work. For some time Henry ran Station No. 2, at Yates and Camosun, and when green men—and green horses, colts fresh from the prairie—were recruited, he was the one entrusted with their training.

FRANK HENRY . . . still enjoys life

He has fascinating yarns about the fire horses. Two prize animals were Prince and Charley, but it was Black Dan who made himself famous. Pictures of him circulated all over the country, because "he was the smartest horse any of us had ever seen." He could turn on the water faucets when he wanted a drink (although he couldn't turn them off!) And not only would he manage to get hold of the stored away sacks of feed when he felt he could use a little snack, but he pulled the sacks along to where the other horses could reach them! Frank swears to this!

Dan was full of tricks. Once, when the assistant chief was handling his superior's own wagon, Dan, realizing there was a lesser hand on the reins, decided he saw a fire, and took off at full tilt over the roughest bits of road he could see.

"That assistant bounced up and down on the seat like it was hot coals," laughed Henry, "all of us were hysterical watching him!"

A pet stunt, when this four-legged character felt kittenish, and was supposed to dash to his place under the suspended harnesses when a practice alarm was sounded, was to head, instead, down a narrow passageway to the gentlemen's convenience! He knew perfectly well nobody could get at him—and it wasn't until the chief came along with a big stick which he loudly threatened to use, that Dan would back out and prance gaily to his proper place, explaining as plainly as possible that it was all a joke! Because it was a trick he never played when there was a genuine alarm.

"That horse!" says Frank, shaking his head. "He saved a little girl's life once, too."

It seems that there was a small candy store on a corner on Pandora Avenue, owned by a man named Smith, whose youngster was about four years old, and on the occasion in question, the child wandered out into the road just as the fire engine came furiously clanging along on its way to a fire. Dan was on the side nearest to her. Luckily. At full gallop he dropped his clever head, to the child who was right under his feet, tossed her to the sidewalk, and went on without breaking his stride.

"That's when he got his picture everywhere," said Frank.

Dan's end came when he joined the police department. He had grown a little old, and perhaps a little slow, but they thought he would do fine for the patrol wagon, which after all never needed quite the same turn of speed as a fire engine. The police adored him. They spoiled and pampered him—and killed him. He loved candy, they gave him too much of it, and a bad attack of colic did the splendid veteran in.

Charley, a big bay, was the cause of another amusing episode which still rocks Frank Henry when he tells of it. The bay, also aging a little, was sold to a Chinese vegetable pedlar. And what happened was exactly what might have been expected. The Chinese was bringing in his wares one morning from far out on Quadra Street—and the fire alarm went. Charley went, too. He always had gone to the fires, and he went to this one, with all the speed he had and a light wagon behind him.

"My, oh my," gasps Frank, "I never saw so many vegetables in so many places before in all my life! That poor Chinaman—they were scattered for blocks!"

The Chinaman got rid of Charley.

For many long years Frank Henry enjoyed his work with the department, its excitement and danger. He has hair-raising memories of escapes from the searing "backlash" of a blaze. He made top money, for the era, and he spent it as fast. The gambling dens were wide open, craps, faro, poker. He remembers with glee an occasion on which a professional gambler deliberately permitted him to win a large sum of money purely to spite a partner. And Frank made hay while the sun shone. He was quick to take advantage of a lucky break.

"There was this Saddle Rock restaurant," he reminisces, "Government and Johnson. Proprietor was a Greek. He had a brother come out from Europe who had the most terrific shoulders you ever saw. Said the brother could lift 700 pounds weight—and everybody bet against him. Everybody but me. I knew he could do it. I saw him!"

Toward the end of his time with the department Frank ran into a spot of bad luck. He was on a motorcycle, and a car ran him down. The woman driving it promptly fainted, which didn't help the situation at all, because the car crushed him against a wall and, before it stalled, ground his leg to fragments. He was in hospital for eight months after that, and it was the end of his fire-fighting. He finished his 30 years on the alarm system. He still limps.

During his yearly holidays he had built himself a little house on Prospect Lake, and here he retired, to take life easy and fish.

Now he is ensconced at Matson Lodge. He doesn't regret a day of his past. If he made money and spent every cent of it, he also spent his years in the way that suited his temperament best.

"My, oh my, I had a good time!" he chuckles.

HOOK AND LADDER truck of 1907 with Frank Henry at reins.

Pilotage for
by Paul W. I
(Sixth of

A rope splic
make and is very
man. When ren
guy lines, din
painters and oth
use, knowing ha
splice is necessa

To make an ord
ravel the end of the
distance. On ¼-incl
rope, six or seven in
On larger rope you
foot or so, as show
better to unravel r
until you are exper

Fi

SPLICING ROPE

Pilotage for Beginners

by Paul W. H. G. Johnson

(Sixth of a Series)

A rope splice is quite easy to make and is very useful to a sportsman. When renewing your tent guy lines, dinghy and launch painters and other ropes that you use, knowing how to make a neat splice is necessary.

To make an ordinary eye splice, unravel the end of the rope for the required distance. On ¼-inch or ⅜-inch diameter rope, six or seven inches will be sufficient. On larger rope you will require about one foot or so, as shown in Figure 1. It is better to unravel more than is required until you are expert at splicing.

Next, bend the rope to form an eye, so that the point to which the rope was unravelled on touching the main rope forms the correct sized eye. Choose the unravelled strand nearest to the main rope (No. 1 strand) and pass it under one of the main rope strands as shown in Figure 2. On large rope the strands of the main rope are separated for this operation by forcing a marlin-spike between them. With small rope this is not necessary, because the strands of the rope may be opened by simply twisting it against its direction of lay. The marlin spike is a tapered piece of hardwood.

With the eye splice pointing toward you, choose the next strand of the main rope in a clockwise direction and pass the No. 2 strand through it in a counter clockwise. Do the same with the No. 3 strand and then pull all the strands in neatly, as shown in Figure 3.

Take the No. 1 strand and pass it over the main rope strand immediately ahead of it and under the next main rope strand, in a counter clockwise direction when viewed from the eye of the rope (Figure 4). Repeat this operation with No. 2 and No. 3 strands, passing them over one main rope strand and under the next and pulling them in tightly.

You now have two tucks in the splice, but three are required, so pass all strands in turn over one and under one of the main rope strands. Trim off the excess rope strand ends, leaving enough for any pull-in that may occur under strain. Usually one inch is ample on small rope. The completed splice is shown in Figure 5.

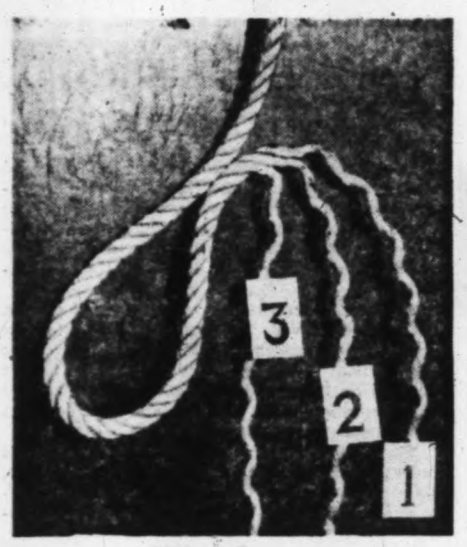

FIG. 1

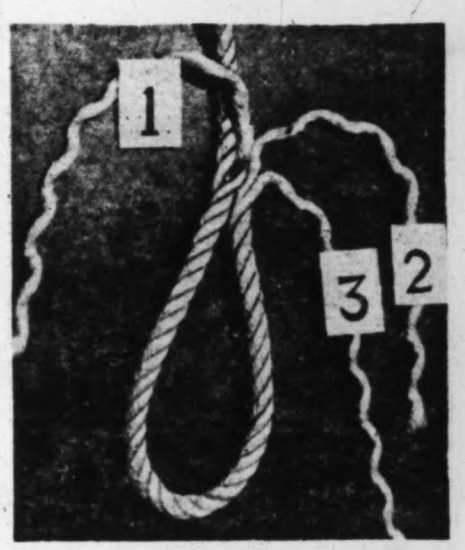

FIG. 2

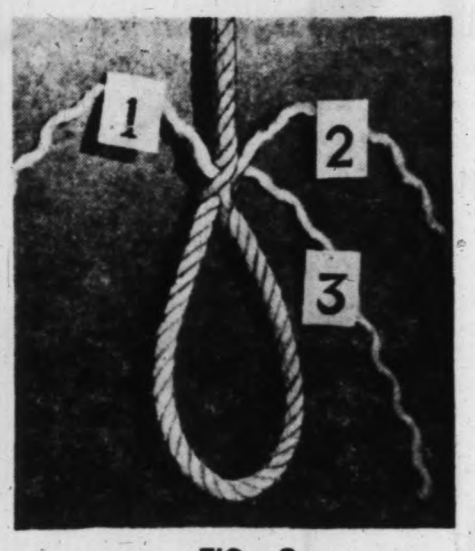

FIG. 3

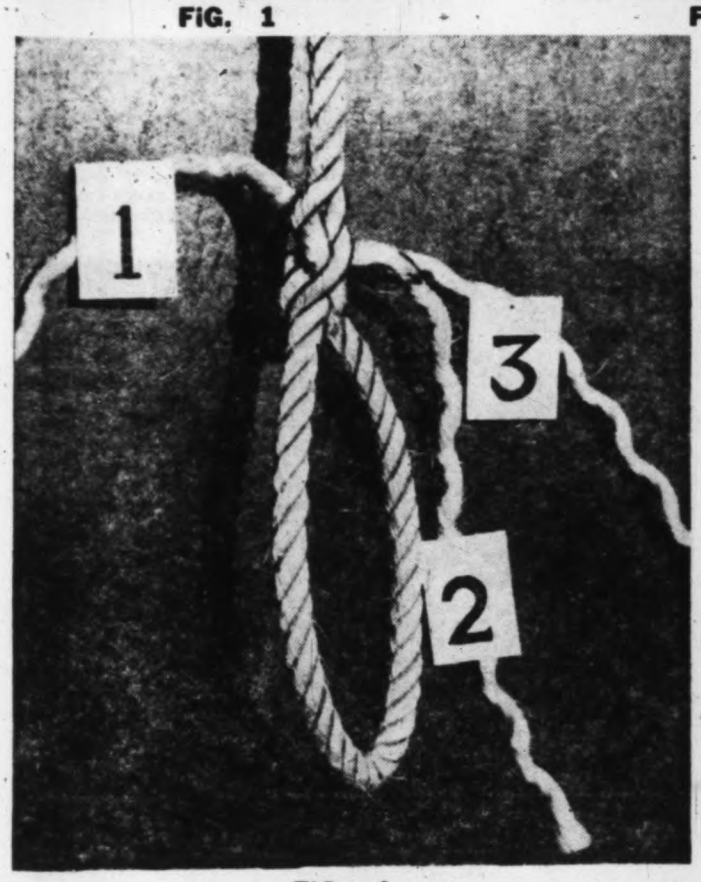

FIG. 4

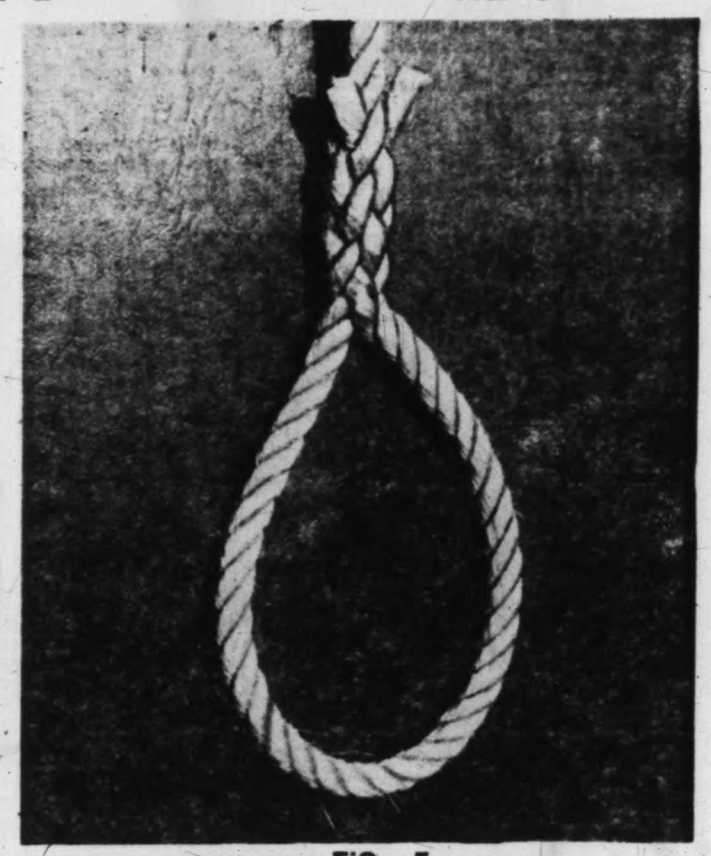

FIG. 5

New Zealand Captures Heart . . .

GLOW WORMS, GEYSERS,

by

ALEC MERRIMAN

Islander Editor

Limit is 20 Trout . . . They Throw Them Back If Under 14 Inches

With his pockets stuffed with expense money 11-year-old Russell Murcheson of Colwood took his father, Angus, on a tour of the night spots of Honolulu. Young Russell had coke, milk shakes and pineapple sundaes. His dad had tropical cocktails. The son picked up the tab.

From the window of their Hilton Hawaiian Village hotel they watched the surf-boarders ride the waves and later they went for a night swim in the surf.

That was the start of the trip-of-a-lifetime for young Russell . . . and it all started when he hooked and landed a 7:0-pound coho at Deep Bay Aug. 17, 1964.

He weighed it into The Daily Colonist King Fisherman Contest at Deep Bay Auto Court and in November Recreation Minister Kenneth Kiernan drew Russell Murcheson's ticket from among 20,828 other entries in the King Fisherman hidden weight barrel.

He became the grand hidden weight winner for 1964 and would go to New Zealand on a Canadian Pacific Air Lines luxury jet liner and would spend 12 days in New Zealand as guest of the New Zealand Government Travel Commission. The trip was for two and he elected to take along his father, Angus, who is his regular fishing buddy.

It was the second major prize to come from a weigh-in at John and Madeline Cushing's Deep Bay Auto Court. In 1962 Sandy Mitchell won the Vancouver Island helicopters trip to Buttle Lake with a fish from Deep Bay.

The Murcheson father and son team boarded a Canadian Pacific Air Lines Britannia jet at Vancouver April 23 and next stop on their all-expenses-paid trip was Honolulu.

It was a champagne flight . . . that is champagne for father Murcheson, coke for Russell. It was the first air trip for both of them.

"It was wonderful, real mint," said Russell when he arrived back home. "They treat you real well. We had chicken, steak, pork chops, delicious peas and carrots, and good desserts."

"I never heard him so enthusiastic over vegetables before," chipped in his mother.

At Honolulu they were met by Hawaiian hula girls, decorated with leis and treated to pineapple juice.

In just 1½ hours Russell was sun-burned. They went sightseeing in a rented jeep, shopping for souvenirs and mu-mus for mother and sister, went swimming at night, and gathered Hawaiian sand and coral to take home.

Next stop was Fiji where they spent 40 minutes shopping for souvenirs.

Then came the big adventure . . . New Zealand for 12 fabulous days of fishing and sightseeing, tea and breakfast in bed and the full hospitality treatment by the New Zealand government.

"If anybody wants to go fishing, New Zealand is the place," said Angus Murcheson after he returned home.

Both father and son would like to go back.

Young Russell didn't want to come home. He hoped something would delay the plane, Mr. Murcheson recalled.

While in New Zealand they appeared on New Zealand television, radio and were interviewed and photographed by four newspapers. The National Film Board photographers spent three days with them at Rotorua.

"The New Zealand people are very friendly," Mr. Murcheson said.

They were met at the airport at Auckland by a representative of the New Zealand Government Tourist and Publicity Bureau and Canadian Pacific Air Lines assistant manager Alec G. Billington, who took them for a drive around Auckland before checking them into the Great Northern Hotel.

At the airport Russell was presented with a beautifully-engraved 149-page book about New Zealand as a memento of his visit. Both were given official leather folders with their names engraved on them and containing their itinerary and information about New Zealand and the spots they were to visit.

They were given a book of coupons which would provide them with hotel accommodations, meals, taxi trips, bus trips, sightseeing trips, fishing expeditions, and railway travel . . . everything—and more than—they needed for their visit.

They were offered so much they couldn't cram everything in.

Alex Gillett, a representative of the tourist and publicity branch, accompanied them on their tours.

After a night in Auckland the pair travelled by coach to the fabulous glow-worm caves at Waitomo in the North Island's King County.

"We went through the cave first and then in a boat they pulled up the river to see the glow worms in the grotto. They looked like thousands,

HUNGRY big rainbows leap from water for hamburger feed.

STE

no millions, of diam
said Russell.

"Each worm ha
and its glow attract
make a noise becau
their lights off," he

They stayed at
there travelled to R
fishing areas of the

First day they
director of Maori In
see the Pohutu Gey
spurting 75 feet in
of Rotorua's geothe

Next morning, a
partment ranger, th
the Ngongotaha Str
and hand-fed tame
Springs.

They bathed in
comes right out of

"It was really
man.

Then it was to
. . . at Lake Ro
Taupo, Tongario Ri

Russell was ag
of the trip with a 5
Okataina.

"This is fabulo
spinning tackle was
Murcheson. "At on
miles along the To

NEX

TO

where spinning tack
river is for fly fish
trout and they must
said.

It broke the Mur
big fat rainbow trou
14-inch limit.

Treble hooks are

The Murcheson
where they could a
Pacific Northwest h
dile spoons and Supe
caught fish on flies.

On the Tongari
bobbing up and d
pumice stone, and
souvenirs.

In Rotorua they
and Bert Hall of the
Rotorua Gardens, s
examined Hinemoa'

From Rotorua t
tations, passing Wai
tain and the awe-
Project to Wairake
they stayed at Hot
Taupo and Tongari

From Tokaanu,
man-made forest a
land, the Star Hot
Canadian Pacific A

"Trees in the r
as fast as they do h

When they caug
to the hotels where
them. One trout th
Zealand style.

Mr. Murcheson
ing, but time didn't

What was outst

"It was all out

RS,

ek

come home. He
the plane, Mr.

ppeared on New
ere interviewed
ewspapers. The
ers spent three

very friendly,"

ort at Auckland
Zealand Govern-
nu and Canadian
ger Alec G. Bil-
re around Auck-
he Great North-

resented with a
ook about New
isit. Both were
ith their names
g their itinerary
nd and the spots

coupons which
accommodations,
seeing trips, fish-
ivel . . . every-
ed for their visit.
h they couldn't

e of the tourist
ed them on their

he pair travelled
-worm caves at
ling County.
first and then
r to see the glow
d like thousands,

. . . Of Colonist King Fisherman

STEAM BATH and TROUT

no millions of diamonds in the roof of the cave," said Russell.

"Each worm has 12 web strings hanging down and its glow attracts bugs. We were told not to make a noise because the glow worms would turn their lights off," he explained.

They stayed at the Waitomo Hotel and from there travelled to Rotorua, one of the major trout fishing areas of the North Island.

First day they went with P. H. Leonard, director of Maori Institute of Arts and Crafts, to see the Pohutu Geyser in Whakarewarewa Park spurting 75 feet in the air and the boiling mud of Rotorua's geothermal wonderland.

Next morning, accompanied by a wildlife department ranger, they examined the fish trap on the Ngongotaha Stream, toured a trout hatchery and hand-fed tame trout at Paradise Valley Springs.

They bathed in steam baths where the steam comes right out of the ground.

"It was really hot," said the young fisherman.

Then it was to the serious business of fishing . . . at Lake Rotorua, Lake Okataina, Lake Taupo, Tongario River, Kaituna River.

Russell was again the champion fisherman of the trip with a 5½-pound rainbow from Lake Okataina.

"This is fabulous fishing country, but our spinning tackle wasn't too much use," said Mr. Murcheson. "At one place we had to walk 1½ miles along the Tongario River to get a spot

YOUNG RUSSELL fishes at Lake Rotorua.

NEXT TRIP IS TO ROME

where spinning tackle was allowed. Most of that river is for fly fishing only, but the limit is 20 trout and they must be more than 14 inches," he said.

It broke the Murcheson's heart to throw back big fat rainbow trout that didn't quite make the 14-inch limit.

Treble hooks are barred in New Zealand.

The Murchesons used their spinning rods where they could and they used their favorite Pacific Northwest lures with success . . . Krocodile spoons and Super Duper wobblers. They also caught fish on flies.

On the Tongario River Russell saws rocks bobbing up and down in the water, floating pumice stone, and he brought some home for souvenirs.

In Rotorua they fished with Stuart Gilkinson and Bert Hall of the Rotorua Angling Club, visited Rotorua Gardens, saw beautiful Okere Falls and examined Hinemoa's Steps of Maori legend.

From Rotorua they went through pine plantations, passing Waiotapu Valley, Rainbow Mountain and the awe-inspiring Geothermal Power Project to Wairakei, and on to Tokaanu where they stayed at Hotel Tokaanu and fished Lake Taupo and Tongariro River.

From Tokaanu they returned through large man-made forest and green pastures to Auckland, the Star Hotel and back to Victoria by Canadian Pacific Air Lines.

"Trees in the man-made forests grow twice as fast as they do here," said Russell.

When they caught trout they took them back to the hotels where the chefs cooked them for them. One trout they had specially smoked New Zealand style.

Mr. Murcheson wanted to get in some hunting, but time didn't permit.

What was outstanding about the trip?

"It was all outstanding. We couldn't begin to single out any one part of it. We want to go back for more," they said.

The New Zealand trip was the sixth Canadian Pacific Air Lines trip to be offered in the Colonist King Fisherman Contest.

Seventh trip will be to Rome and a week of sightseeing for the hidden-weight winner of this year's contest and a companion of his choice.

First three trips were to Mexico with a week-long tour including a stay at Acapulco. First winner in 1959 was bakery employee Bill Aldridge, followed by Saanich fireman Douglas Dye in 1960 and retired resort operator Carl Swanson in 1961. Mrs. Ed Lohbrunner, wife of a city nurseryman, won the Japan trip in 1962 and in 1963 retired hardware merchant Carman Angus won the trip to Holland and Great Britain.

The King Fisherman Contest was started in 1955 by Colonist sports editor Jim Tang, who worked out the format with the help of Stan Williams, Andy Anderson, Rhys Davis, Babs Jaggard, Lee Halberg, Seth Halton and others of his fishing partners.

That year it drew 2,223 entries. Last year it drew 20,829 entries in the six categories—tyee salmon, spring salmon, coho salmon, lake trout (trout caught in a lake), river trout (trout caught in a river), and small-mouthed bass.

Biggest year was in 1963 when 34,096 fish were entered and next biggest was 1959 with 23,222 entries.

In the first 10 years of the contest 163,881 fish were entered, 141,754 of them salmon ranging from five pounds to 72 8 pounds.

Anyone who fishes on Vancouver Island may enter, but only Colonist subscribers may win the major hidden weight prizes, including the trips.

The contest runs from May 1 to Oct. 31.

It is the help of the nearly 200 weigh-in stations that make the contest the success it is. Wherever people fish on Vancouver Island there is a place to weigh-in fish.

The King Fisherman Contest is one fishing derby to which conservationists don't object. It disperses the fishermen to hundreds of different fishing spots over six months of the year. It doesn't place undue pressure on any one area. There are trophies and buttons for big fish and merchandise prizes for hidden weights.

To qualify salmon must be five pounds or heavier, and freshwater fish one pound or heavier.

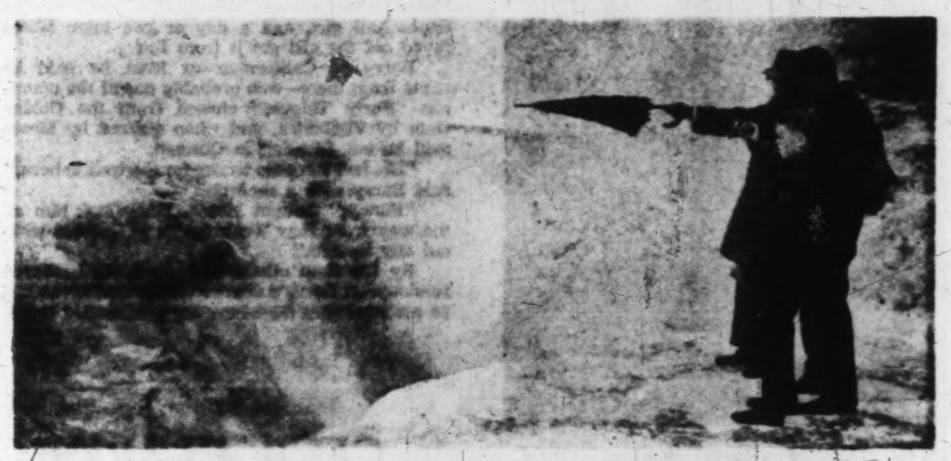

MAORI GUIDE P. H. Leonard shows trip winners Pohutu Geyser.

NUGGET TIEPIN *was* MURDER CLUE

MAIN EXHIBIT—a nugget pin—was sketched during trial by Chief Justice Begbie.

Old-Time Barkerville Now Comes to Life For Today's Visitors

At 5 o'clock on the morning of Aug. 8, 1867—when Canada was a bare five weeks old—a gang of Cariboo miners set to work with hammer and saw to build a scaffold. The site was just outside the Richfield courthouse, seat of government in the Cariboo, and a mile or so from Barkerville.

Two hours later a tall, dark and cynical character called John Barry was brought from his cell and expeditiously hanged. After which the scaffold was dismantled, and by 8 o'clock the lumber had been carefully stacked away. A hole in the ground received the body of John Barry, after which the spectators went back to their respective holes in the ground, to wind up the slum with windlass and bucket, occasionally picking out a stray nugget.

As a matter of fact it was a nugget that helped to put the rope around Barry's neck. That, and a judge and a jury, not to speak of a telegram and a Negro barber.

The barber was Wellington Delaney Moses, born in England the year after Waterloo (which accounted for the Wellington in his name) who arrived in Victoria with the gold rush swarm of the early sixties. After running a bath house in Victoria, finally in 1866 he teamed up in New Westminster with a 33-year-old New Englander called Charles Morgan Blessing to head for fabulous Barkerville which, if he had only known it, was passing its fabulous peak. As these trail companionships were styled, these two were "chummies." When they got to Quesnel, however, they separated. Seems Blessing wanted to stick around for a day or two and size the place up. To show him how, a gambler called Jack Barry had latched on to him. Moses didn't take to Barry, so said goodbye and hit the trail for Barkerville, where he opened a barber shop. Later he added the somewhat incongruous line of ladies' wear to the business of shaving and cutting hair.

In the weeks that passed after he established himself (between a couple of saloons) Moses didn't hear another word of Blessing. He asked a lot of newcomers but always got the same reply. They'd never heard of him.

Came an afternoon weeks later when he was about to slip the linen sheet under a customer's chin when he paused with it in mid air. He glimpsed a tie pin the customer was wearing. There couldn't be another like it, for it had once belonged to Blessing. He was sure of it; he remembered Blessing telling him how he had it specially made up in San Francisco, and Moses had even examined it. It was a peculiar bit of jewelry, for by strange freak of chance the nugget was in the shape of a man's head with all the features.

His suspicions aroused Moses asked the customer where he got it. The man named a certain dance hall girl, and a day or two later Moses found out the girl got it from Barry

Barry, a Californian—at least he said he came from there—was probably one of the notorious "Forty Thieves" chased from the Golden Gate by Vigilantes, and when quizzed by Moses said he left Blessing in Quesnel.

"His feet were too tender for the trail in here," said Barry with a sneer.

"Funny," thought Moses, "they took him all the way from New Westminster to Quesnel without any trouble."

By the time others had given the barber a rundown on Barry's character, his suspicions had so mounted that he went over to Richfield to impart them to the police. Which was just about the time Blessing's body was found in the brush just off the trail near "Bloody" Edwards place. Mr. Edwards was an Englishman who interlarded his speech with "bloody." There was no doubt of it being Blessing and there was no doubt he had been murdered—a neat round bullet hole in the back of his head made this clear.

There was Moses' word that Blessing had quite a wad of money on him at Quesnel, and the word of another that he had seen Barry and Blessing breakfasting together on the trail not 50 yards from where the body was found. It therefore seemed that Mr. Barry had some questions to answer. But all of a sudden Mr. Barry wasn't around his usual Barkerville haunts. He had probably heard of Blessing's body being found and taken off.

It was Const. John H. Sullivan who got the job to track him down, and figuring the fugitive would head for Yale, Sullivan made a record-breaking ride to head him off at Soda Creek. He arrived too late, for the steamboat had arrived from Quesnel and tallying the description, Barry had transferred to the waiting six-horse stage and was on his way to Yale.

The newly strung telegraph line gave Sullivan an original idea. It had only just reached Soda Creek from New Westminster and they were testing it. Sullivan sent the first message—to give Barry's description to his comrades at Yale. It was probably the first law enforcement telegram on the B.C. mainland. It served its purpose, for Barry was yanked off the stage at Yale, and was on the next one northbound.

Though the law was pretty streamlined in those days, for some unexplained reason he wasn't tried until the next summer. Along with Moses' evidence about the nugget pin, there was overwhelming evidence to link Barry with the crime, and the culmination was the first public execution in Richfield.

Though the story has been told more than once in latter years, mainly because it was one of the classics of the early day Cariboo, I ran across a further link with it just recently.

I was going through Chief Justice Begbie's notes on Regina vs. Barry when, lo and behold, there in the margin was a pen and ink sketch of the famous tie pin. Sketched by Begbie during the hearing.

The other link was a series of little leather-bound daily diaries once the property of the Barkerville barber, and bequeathed to the archives. They covered periods in the '70s and '80s with pencilled notes on the weather, stray business transactions, and little incidents of note.

Maybe Moses was a Mason for once or twice he refers to the Masons celebrating St. John's Day; and every Sunday when he returned from church he put in his diary the text for the sermon. From the pages you learn that haircuts were $1 and shaves 50 cents. Regular customers, it seems, paid $3 a month for their shaving. His spelling is at times a bit quaint and it's often hard to tell who, among the women customers, are dance hall girls or housewives. You assume that those styled "Mrs." are legit.

There's "Gentle Annie" who buys pomade, Lubin's Perfume, and "a shimees $4.85; and the "China Woman—Suzanne" who buys "Florida Water $2.50."

"Gentle Annie" is not to be confused with Miss Annie Jones or Miss Annie Miller; or Fluorine Wilson, for that matter. She buys "underskirt $8.00, hat $5.00, cash loan $3, stockings $1, money purce $2, black shall (shawl) $11; and winds up with "stage fare $8." This last perhaps is the sign that Annie's charm is waning. However there's always 'Del" Moses, the barber, good for a small loan when a lady is down on her luck.

The barber shop, being nearly opposite the B.C. Express, Moses notes the arrivals and departures by stage—in his little black book. "A queer duck" describes a stranger getting off the coach. When his store was once robbed he made an entry and again, when he got pinched for giving an Indian girl a bottle of beer—that went in the diary.

He noted the ox trains that creaked to a halt in Barkerville's muddy (and only) thoroughfare and an exceptionally big pack train ("forty-seven horses") was worth a mention.

By

CECIL CLARK

Dance

Sta

There is a note:
smash by his wagon
dog frighting the oxen

He sells violin str
and camphor ice and
horn gamblers.

There's an entry
got a pair of garters
and paid for them w
worth $2.75. Was
chicken run? Or a
paid off in eggs? Ma
played from the sta
—who knows?

Apparently Hatti
the day she bought
her back $86.75, plus

I'll bet it was th
in B.C. that week!
thought that if thing
Wellington D. Mose
fare.

Children in Bar
always sure of some
Mr. Moses, for you
toys he bought.

"Jews harp and
caps (75 cents)."
tea set (50 cents),
($1) and a rattle (

There are notes
March, 1875, when
was at 3 p.m. bur
ground. At night,
this out; he was re
born at Grouse Cre
10, 1875.

The good docto
April 16, 1874, and
been taken to the

Then he adds:
(mail) was sent
a Siwash."

Next day: "
working. Mail ar
from Cottonwood

Simple and di
. . . 6 below . . .
new fiddler . . .

Hurdy is an
simply describes

By

At noon
very special
ducted at St.
Street, Lond

This did
famous seadog
soldier like W
a statesman
figure fondly
artist, a genia
giant.

Neverthele
and a conscie
greatness, wh
but, on the c
came in the f

He was not
Gibbons or a B
nor poetry and
unadorned.

His name w
He simply k

Samuel Pe
journal in a pr
from the year
1703 but it was
was finally dec
was published

erville
Life
isitors

was just about
d in the brush
Edwards place.
who interlarded
was no doubt
as no doubt he
d bullet hole in
lear.
t Blessing had
Quesnel, and the
een Barry and
n the trail not
was found. It
had some ques-
dden Mr. Barry
ille haunts. He
body being found

an who got the
ing the fugitive
made a record-
Soda Creek. He
oat had arrived
scription, Barry
-horse stage and

ne gave Sullivan
st reached Soda
l they were test-
ne stage—to give
des at Yale. It
cement telegram
its purpose, for
it Yale, and was

streamlined in
ined reason he
ner. Along with
t pin, there was
Barry with the
the first public

told more than
cause it was one
y Cariboo, I ran
t recently.
Justice Begbie's
n, lo and behold,
and ink sketch
by Begbie during

of little leather-
property of the
queathed to the
s in the '70s and
e weather, stray
incidents of note.
for once or twice
rating St. John's
he returned from
text for the ser-
arn that haircuts
egular customers,
their shaving. His
int and it's often
women customers,
ves. You assume
egit.
ho buys pomade,
ees $4.85; and the
o buys "Florida

be confused with
Annie Miller; or
r. She buys "un-
loan $3, stockings
ll (shawl) $11; and
This last perhaps
is waning. How-
loses, the barber,
, lady is down on

early opposite the
e arrivals and de-
e black book. "A
ger getting off the
ce robbed he made
ot pinched for giv-
beer—that went in

t creaked to a halt
only) thoroughfare
train ("forty-seven
.

Dance Girls, Housewives, Queer Ducks Stars of Moses' Barkerville Diary

There is a note: "Teamster got both feet smash by his wagon . . . run over them by a dog frighting the oxen."

He sells violin strings to dance hall fiddlers, and camphor ice and "macassa" oil to the tinhorn gamblers.

There's an entry that shows Nellie Nasson got a pair of garters and a bottle of macassa oil and paid for them with a dozen and four eggs—worth $2.75. Was Nellie a housewife with a chicken run? Or a career girl whose customers paid off in eggs? Maybe those garters were displayed from the stage of the Richfield theatre—who knows?

Apparently Hattie Belmont was in the chips the day she bought a "fancy silk dress" that set her back $86.75, plus $1 for artificial flowers.

I'll bet it was the most expensive dress sold in B.C. that week! There's consolation in the thought that if things didn't pan out for Hattie, Wellington D. Moses would slip her the stage fare.

Children in Barkerville in those days were always sure of something at Christmas time from Mr. Moses, for you can see the entries for the toys he bought.

"Jews harp and piano ($2.00), trumpet and caps (75 cents)." Then there's a "horn, slate, tea set (50 cents), a ball, doll, a set of dishes ($1) and a rattle (50 cents)."

There are notes of sadness, like that day in March, 1875, when he wrote: "Little John Kelly was at 3 p.m. burried in Camerontown burring ground. At night, snow very heavy." I checked this out; he was referring to John Hastie Kelly, born at Grouse Creek, June 1, 1869—died March 10, 1875.

The good doctor James Bell dies on Friday, April 16, 1874, and Moses notes "the body has been taken to the engine house."

Then he adds: "No mail today. The down (mail) was sent out at midnight—pack out by a Siwash."

Next day: "Water still high. No claims working. Mail arrived 20 minutes to 12 packed from Cottonwood by two Chinamen."

Simple and direct he notes: "Feb. 10th, 1875 . . . 6 below . . . the hurdies came over with a new fiddler . . . evening mild." I'll bet!

Hurdy is an old Scottish colloqualism that simply describes the derriere; though others argue they were really "hurdy gurdy girls." Anyway they were mostly recruited in Holland and Germany by the inimitable Mrs. Bendixon who, from the proceeds of this effort in colonization, built the St. George Hotel in Victoria.

Which in turn became the Driard, and is now the Broad Street entrance to Eaton's.

That there was nippy weather in old Barkerville is evidenced by the diary notes of 40 and 45 below; there are even some 48s, and one memorable night: "53 below. Sergt. Lindsay arrested a Chinaman and had him in jail all night." One just hopes that the police wood pile was ready for the emergency.

It was finally on such a winter's night, Jan. 3, 1890, that the Barkerville barber and commentator died. He was 74.

Fortunately the government has preserved and restored most of this historic old mining town, so that if you're touring that way you can glance in at Moses' old-time barber shop, see the shaving mugs, the mirror, the famous chair where he spotted the nugget pin. If you are glancing in, give a thought at the time to the customers; "Gentle Annie," and Hattie Belmont with her fancy silk dress, "Suzanne" the Chinese woman and her Florida water, and six-year-old Johnny Kelly and his snow-covered grave.

MOSES was surprised to see tiepin again. Visitors can see him in restored Barkerville.

HE KEPT A DIARY

PEPYS' CLAIM TO FAME

By BERT BINNY

At noon on May 26 there was a very special memorial service conducted at St. Olave's Church, Hart Street, London, England.

This did not recall the exploits of a famous seadog like Drake or Nelson; a soldier like Wellington or Marlborough; a statesman like Pitt or Disraeli. The figure fondly remembered was not a great artist, a genius in science or a political giant.

Nevertheless, he was a very useful and a conscientious man and his claim to greatness, which he himself never made, but, on the contrary, studiously avoided, came in the field of literature.

He was not a Shakespeare, nor a Milton, a Gibbons or a Browning. He wrote neither plays nor poetry and his prose was factual and quite unadorned.

His name was Samuel Pepys.

He simply kept a diary.

Samuel Pepys compiled his now famous journal in a private shorthand and continued it from the year 1660 to 1669. He himself died in 1703 but it was over a century before the Diary was finally deciphered and it was 1899 before it was published in complete form; 230 years after the final, pathetic entry. The manuscript, running to no less than 1,300,000 words in six bulky volumes, is now to be found and can be viewed any weekday at the Pepys Library, Magdalene College, Cambridge.

So that fame and literary lustre came to Samuel Pepys all those years after the completion of the work which brought them. It seems odd indeed today that his epitaph, written by another famous diarist, John Evelyn, commemorates him as "a very worthy, industrious and curious person, none in England exceeding him in knowledge of the Navy. He was universally beloved, hospitable, generous, learned in many things, skilled in music, a very great cherisher of learned men."

No mention of the Diary! But, after all, it had been tucked away for 35 years when, in 1703, Samuel was carried to St. Olave's to rest there beside his young wife. He died on May 26 at the Biblical age of threescore years and ten: she was only 29 when she died in 1669, though she had been married to Samuel for 14 years.

★ ★ ★

The appearance of John Evelyn's Diary in 1818 engendered the thought that, perhaps, there might be some interesting material in the record kept by his contemporary, Samuel Pepys. It is traditionally related that Lord Grenville took the original shorthand manuscript to bed with him one night and appeared at breakfast the following morning with the key to the cipher.

A Cambridge undergraduate, John Smith by name, then produced a complete transcription; a little chore that occupied him for 12 hours a day for three whole years.

"Very trying," observed John Smith, "and injurious indeed to the visual organs." How close was this sentiment to that expressed by Pepys himself as he closed his Diary in 1669, ". . . having done now so long as to undo by eyes . . ."

Continued on Page 11

THIS WEEK'S ANAGRAM

(1)	DEAR	PLUS	BROW	EQUALS	???
(2)	MICE	"	LOAM	"	"
(3)	LINE	"	RANT	"	"
(4)	RATE	"	TIME	"	"
(5)	GATE	"	SEER	"	"

Anagram answers on Page 15

Have You Ever Cooked Dandelion Leaves?

Vegetables Replace Sulphur and Molasses As Spring Tonic

TASTE FOR BITTER FLA
IS SIGN OF SOPHISTICAT

I like spring . . . it tastes so good.

Rhubarb, pink, tart 'n' tender is always a welcome addition to springtime meals whether you serve it in a sauce, pie or pudding.

Asparagus, that elegant vegetable, lovely as spring itself. And tender green beet tops and baby beets. Green cabbage for crisp, delectable slaw, local green onions . . . that lively accent which spoils the salad if left out. And what about tender little new potatoes, buttered and parsleyed? These are the taste of spring and what a lift they bring to our menus. And isn't it nice when something that tastes so good is good for you?

How glad I am that sulphur and molasses belong to the "good old days." Come spring and watchful mothers the country over started to mix that detestable spring tonic . . . sulphur and molasses. I can still see the big bottle on the pantry shelf . . . sulphur on the bottom all yellow and grainy and sinister looking, molasses, looking innocent enough, taking up the rest of the space. Shaken well and administered with a large tablespoon, it was a horrible dose. Now, heaven be praised, this sort of tonic has few sponsors.

Now, mothers know how to tempt young appetites with colorful plates of fresh vegetables Knowing of course that spring greens contain the iron and sulphur needed to keep young and old healthy. Spinach (which required the mighty efforts of Popeye to remove it from behind the eight ball), dandelion greens, new beet tops, broccoli and asparagus are all excellent tonic vegetables.

Nature provides much edible food besides that which we grow in our gardens. Have you ever cooked dandelion greens? Pick only the young tender leaves and wash them well. In this day of washed vegetables in celophane bags, washing the dandelion greens may seem a bit of a nuisance but it's well worth the trouble. Use only a small quantity of water when cooking and don't overcook . . . they should be just wilted and should retain their bright green color. Serve plain with just a dollop of butter and perhaps a bit of herb vinegar.

A few dandelion leaves (small and tender) chopped fine and added to a tossed green salad has the blessing of the gourmet. 'Tis said that the taste for bitter flavors is a sign of the highest sophistication.

A is for asparagus and perhaps we should have started with this. Certainly it is a prestige vegetable and should be considered tops. There must be 50 ways or more of cooking and serving asparagus according to the spate of recipes that come to my desk.

However there is really only one classic, simple way to cook and serve this delicately flavored vegetable. And here it is according to that fine old authority . . . Mrs. Beeton. From a 100-year-old recipe book (in my possession) comes the following instructions which are just as good today as when the book was written . . .

"Take a bundle of asparagus," commands Isabella Beeton, "with some salt, 2 ounces of butter and lemon juice." No bits of ham, olives or starchy sauce to confuse the flavor. "Wash the stalks well in cold water," reads the recipe. "Tie them in small bundles with the heads in one direction. Cook very gently in just enough salted boiling water to cover the bottom of the pan. Serve with melted butter and fresh lemon juice."

Cooked so, asparagus
thuses the stomach and as
years ago "It seems to insp

If your family demand
daise Sauce with their asp
for a good, basic Tabasco-s
blandness of eggs and but
seasoning ingredients . . .
adds piquant, aromatic flav
red pepper, it blends smo
ingredients.

HOLLANDAISE TABAS
2 Tbsp. lemon juice, ¼
sugar, salt and Tabasco.
egg yolks, lemon juice, m
Tabasco into a bowl; mix
3 equal portions. Add one
egg mixture and blace bo
water. Place over low h
until butter is melted. Add
When this is melted, stir an
stirring constantly as bu
thickens. (Don't try to add
Remove from heat. Yield
NOTE: For Bearnaise

FRESH ASPARAGUS is queen of spring vegetables.

hints from Heloise

DEAR HELOISE:

IF YOU sew a lot and have dozens of leftover cards of rickrack, bias tape, binding, braid, etc., cluttering the sewing drawer .... don't despair. I've found a cure.

I use the empty tube from waxed paper, plastic wrap and such, and neatly wrap the odds and ends around the tube, then fasten them

with cellophane tape or masking tape.

I covered the box itself with adhesive-backed plastic paper and now have an attractive box to store the tube in.

Jean Edwards

DEAR HELOISE:

I have noticed many women (and men too) driving with a large package in the trunk of the car. . . . and the trunk lid flopping in the breeze.

If you want to prevent this, buy an inexpensive screen-door spring! Hook one end on the inside of the trunk lid, bring it down over the bumper and hook the other end on the bottom of the bumper. If you prefer, use two springs. They won't mar the finish on the bumper, and the trunk lid stays put. When finished with the springs, just put them in the trunk of the car for the next job.

Reader

Sir, you might not know it, but you have probably saved a life. That rear-view window is to *see* through.

Heloise

DEAR HELOISE:

Here's a different way
serve hors d'oeuvres:

Take a whole grapefr
(unpeeled) and insert too
picks in the peel. Stick
hor d'oeuvre on the end
each toothpick. Afterwar
if someone wants to eat
grapefruit . . . go ahead!

Candace Do

DEAR CANDACE:

Have you ever heard
covering a grapefruit w
foil—sunny side up—bef
using this trick? Also, if y
slice off a wee bit of
bottom of the grapefruit;
won't tumble all over
plate.

I recently saw one of
biggest hotels in the wo
serve tiny pickles and gr
olives stabbed into a be
tiful shiny red apple t
had been greased with
It was a knockout!

On another tray they
covered some bananas w
foil (some were not c
ered) and used them for t

Leaves?

ITTER FLAVOR
PHISTICATION

is a sign of the highest

and perhaps we should have
ainly it is a prestige vege-
nsidered tops. There must
cooking and serving aspar-
ate of recipes that come to

ally only one classic, simple
this delicately flavored vege-
according to that fine old
eeton. From a 100-year-old
session) comes the following
just as good today as when
. .

**f asparagus," commands
h some salt, 2 ounces of
e." No bits of ham, olives
onfuse the flavor. "Wash
l water," reads the recipe.
ndles with the heads in one
y gently in just enough
o cover the bottom of the
ted butter and fresh lemon**

Cooked so, asparagus delights the soul, enthuses the stomach and as Charles Lamb said long years ago "It seems to inspire gentle thoughts."

If your family demands the traditional Hollandaise Sauce with their asparagus here is a recipe for a good, basic Tabasco-sparked Hollandise. The blandness of eggs and butter require the perfect seasoning ingredients . . . Tabasco pepper sauce adds piquant, aromatic flavor. Since it is a liquid red pepper, it blends smoothly with all the other ingredients.

HOLLANDAISE TABASCO . . . 2 egg yolks, 2 Tbsp. lemon juice, ¼ tsp. each dry mustard, sugar, salt and Tabasco. Add ½ cup butter. Put egg yolks, lemon juice, mustard, sugar, salt and Tabasco into a bowl; mix well. Divide butter into 3 equal portions. Add one portion of butter to the egg mixture and blace bowl in a saucepan of hot water. Place over low heat and stir constantly until butter is melted. Add second portion of butter. When this is melted, stir and add balance of butter, stirring constantly as butter melts and sauce thickens. (Don't try to add the butter all at once). Remove from heat. Yield ⅔ cup.

NOTE: For Bearnaise Sauce add ½ tsp. each dried tarragon and chervil and 1 tsp. minced onion before adding the butter. Both these sauces will enhance broccoli and brussels sprouts as well as asparagus.

Unlike asparagus, cabbage is considered to have no social standing at all. However prestige is not all . . . cabbage, especially new green cabbage when lightly cooked or steamed or when eaten raw as in a slaw, is a fine source of both vitamin A and calcium.

NEW GREEN CABBAGE SLAW . . . 4 cups finely shredded cabbage, 6 stuffed green olives, ½ cup mayonnaise or boiled salad dressing, 2 Tbsp. sugar, 2 Tbsp. vinegar and ½ tsp. salt and a dash of seasoned pepper. Place shredded cabbage and sliced olives in a bowl. Blend remaining ingredients in a 1-cup measuring cup or a small bowl. Add to cabbage and toss lightly until well mixed. Chill for one hour before serving. Sprinkle with paprika for an added touch of color. A few toasted sesame seeds sprinkled in are nice for crunch.

To cook cabbbage I like to use a heavy skillet. I shred the cabbage coarsley. Place in the pan with a good lump of butter or margarine, a tbsp. of vinegar and not more than 2 Tbsp. of water. Cover and steam-cook just until crisply tender. Do not overcook. Drain, add salt and seasoned pepper just before serving. --- --- --- --- ---

MURIEL WILSON'S
Thought for Food

And now, as my Mother used to say to us when we were children . . . "if you eat all your vegetables you may have dessert." So now, the dessert, a lovely spring dessert . . . do you rember the tangy refreshing lemon pudding of a few weeks ago? Well, this is almost the same except the lemon pudding is baked in a pie shell. It is a sort of magical, self-forming, two-textured filling. A cake like top above a smooth lemony custard.

MAGIC LEMON PIE . . . 3 eggs, 1 cup sugar, 2 Tbsp. all purpose flour, 1 cup milk and ¼ cup lemon juice. In a small mixing bowl beat the egg whites until stiff, set aside.

In a large bowl, beat the egg yolks (no need to wash the beater) until thick and lemon colored.

To the egg yolks, slowly add the sugar while beating. Now add the flour, milk and lemon juice.

Fold in the egg whites. Pour the filling into a 9-inch unbaked pie shell. Bake in a hot 400° oven for 10 minutes. Reduce the heat to 350° and bake for about 35 minutes or until shell and top of pie is golden. Remove from the oven and cool completely. Serves 6.

Bride's Corner

For good flavor, vegetables must be at their fresh, firm best.

If a vegetable is wilty and soft before it is cooked it will taste just that way after it is cooked.

A few drops of lemon juice cooked with the vegetables will stabilize the color.

Cut vegetables into interesting shapes . . . cut celery, green or yellow beans, carrots, etc. on the slant or use a corrugated cutter. Shred cabbage instead of cutting it in chunks.

Take a leaf from the Chinese and crisp-cook vegetables. Snatch them from the heat the moment they are tender but still crisp. Over cooking will leach out color as well as flavor.

Vegetables suffer from the cook's lack of imagination. Experiment with seasonings and sauces. Even a simple duet of melted butter and lemon juice will add sparkle to almost any vegetable.

Heloise

and have dozens of leftover
pe, binding, braid, etc., chut-
. . . . don't despair. I've found
m waxed paper, plastic wrap

ing with a large package in the trunk of the car. . . . and the trunk lid flopping in the breeze.

If you want to prevent this, buy an inexpensive screen-door spring! Hook one end on the inside of the trunk lid, bring it down over the bumper and hook the other end on the bottom of the bumper. If you prefer, use two springs. They won't mar the finish on the bumper, and the trunk lid stays put. When finished with the springs, just put them in the trunk of the car for the next job.

Reader

Sir, you might not know it, but you have probably saved a life. That rear-view window is to see through.

Heloise

HELP FOR HOMEMAKERS

DEAR HELOISE:

Here's a different way to serve hors d'oeuvres:

Take a whole grapefruit (unpeeled) and insert toothpicks in the peel. Stick an hor d'oeuvre on the end of each toothpick. Afterwards, if someone wants to eat the grapefruit . . . go ahead!

Candace Dolan

DEAR CANDACE:

Have you ever heard of covering a grapefruit with foil—sunny side up—before using this trick? Also, if you slice off a wee bit of the bottom of the grapefruit, it won't tumble all over the plate.

I recently saw one of the biggest hotels in the world serve tiny pickles and green olives stabbed into a beautiful shiny red apple that had been greased with oil. It was a knockout!

On another tray they had covered some bananas with foil (some were not covered) and used them for tidbits of meat on colored toothpicks. It was a lulu, too.

Heloise

DEAR HELOISE:

Don't throw away a hot-water bottle that has sprung a leak.

Just stuff it with old nylon stockings, press the air out and screw in the stopper.

Then see what a fine kneeling pad you have for gardening! Can be washed in a jiff, too.

Admirer

WALLPAPER TRICK

DEAR HELOISE:

When hanging wallpaper, I use a piece of string with a lead weight attached to the bottom and hang the string from the molding or ceiling line in the room.

This weighted string acts as a guide, and your wallpaper will always hang straight

John Repo

FANCY TOUCH

DEAR HELOISE:

I always keep a cake decorator filled with mayonnaise in my refrigerator. Then when I serve sliced tomatoes, gelatin salads, or fancy sandwiches it is handy to make quick decorations! Try it.

Millie McMullen

DEAR HELOISE:

I would like to share a tip that I feel will help you as much as it has me:

I glued pieces of felt to the bottoms of a canister set. Now there is no noise when moving them and they don't scar or mark my white counter top. It's been a great improvement.

One could use old felt hats for this.

Mrs. LaVon Ferguson

This feature is written for you . . . the housewife and homemaker. If you have a hint, problem or suggestion you'd like to share . . . write to Heloise today in care of this newspaper. 5-30

DEAR HELOISE:

I ordered a large cake for my father's birthday . . . It was so big that I knew if I tried to cut it with a knife, I would have a mess.

So I took a length of regular sewing thread and doubled it, and then pulled it down through the center of the cake, cutting it in half. Then I used the thread again to cut the cake in quarters.

After that I could cut the cake easily with a knife.

Mrs. E. L. Crume, Jr.

DEAR HELOISE:

To keep pictures straight on the wall, I wrap a piece of masking tape around my index finger a few times (sticky side out), making a small ring. Then I put the tape on the back of the frame near the bottom and press it against the wall.

The picture will stick to the wall and won't have to be straightened every time it is dusted. The masking tape is easy to remove from the wall and leaves no mark on the paint.

Doris Sulfaro

RECORD FINDER

DEAR HELOISE:

When I was dusting my husband's record collection, I noticed some of the older albums had come apart at the seams. . . . so I hit on the idea of using colored cloth tape to put them back together.

Then another idea struck me. . . . I could use various colors, depending on the contents of the album.

Examples: Red tape for hot, swinging music. Blue tape for blues albums. Green tape for his cool jazz. Yellow tape for light-hearted music.

Now I keep each color together. There's a color index on the lowest record shelf, so my husband can tell at a glance where the particular music is that he wants to listen to.

Mrs. Don Byers

• • •

I suppose you use gray for the long-haired stuff and indigo for mood music?

Heloise

© King Features Syndicate, Inc., 1965. World rights reserved.

They Learned to Navigate Submarine

WE CAPTURED the SUB THAT SANK ESQUIMALT

***Twenty-year-old memories of a torpedoing and the surrender of a German U-boat in the North Atlantic recently were revived for a Victorian by the article, "Death Struck the 'Sweeper"* (THE ISLANDER, April 25, 1965).**

Now deputy minister of Public Works, Arnold Evan Webb, 120 Linden Avenue, was a young RCN lieutenant and served as boarding officer when the U-190 surrendered to his ship, the frigate HMCS Victoriaville, and HMCS Thorlock off the Nova Scotian coast on May 14, 1945—six days after the war ended in Europe.

Earlier, the U-190, commanded by Oberleutnant zur see Hans-Edwin Reith, had torpedoed and sunk the minesweeper HMCS Esquimalt in the approaches to Halifax Harbor with the loss of 44 men. Esquimalt was the last Canadian warship lost in the Second World War.

Following is Mr. Webb's vivid account, as he noted it down:

We were on our way back from Derry with a convoy, a fairly large one, when we were warned of the presence of a sub, or subs, in the convoy's path.

In those times, direction finding radio stations were located on the prairies, with one of the main ones at Winnipeg. To a layman the location may seem odd, but the fact was that signals reflected by the troposphere came in strong and clear there. These stations, on picking up a signal, would trace its direction and alert other stations. If more than one of them could find the direction, you got a pretty good "fix." This happened quite often.

This particular sub, U-190, was in difficulties for supplies, we found out later, and had popped up several times and sent signals. These signals were coded, of course, but nevertheless were fixed and NSHQ had warned us.

After all these years, I've forgotten latitudes and longitudes, but the convoy was about four days out from "WOMP" (Western Ocean Meeting Point) when the signal came that Germany had packed up and the European part of the war was over. It was a rough but sunny day, and I won't forget the elation of that time. Ships in the convoy blew their whistles, hooters, sirens—anything that would make a noise. They broke out all their "dress-ship" flags and I could hear the crews cheering although they were quite a distance off. It was quite a moment.

SURRENDERED crew of U-190 on deck of Canadian tugboat.

There still was this worry about this one sub ahead of us, though. Several were known to be around, but this lad was in our path. We knew the war was over, but did he? About an hour later, we got another advice from NSHQ that he had signalled again. The fix put him about 20 miles ahead. Of course these fixes were not dead accurate, at least not then.

But the senior officer of the Escort Group instructed our frigate HMCS Victoriaville, under Lt.-Cmdr. L. A. Hickey, MBE, RCNR, and the corvette HMCS Thorlock, Lt. Francois, RCNVR, to steam ahead and hunt for him. If he was submerged, we were to attack. If he was surfaced we were to attack also, unless he clearly showed intentions of surrender.

We searched for some hours and it was almost dark when both ships, some miles apart, got a radar blip. That "fixed" him and in a matter of minutes we were at the position. It was dark by then and with some caution, we turned searchlights on him. He was on the surface, showing a white flag.

As gunnery officer, it was my job to lead the boarding party. Regular boarding routine was followed. We dropped large chains down the hatches to prevent him submerging and ordered the crew on deck. When this had been done, our engineer officer and two leading ratings went below to look for possible attempts at scuttling; this was all routine.

Some of the sub's crew were belligerent, some sullen, some just quiet. We disarmed all of them and put the deck guns out of action. There was a fair swell and it was a wet, cold business. Our skipper decided to bring the Germans aboard our ships, with the exception of some engine room personnel. We kept 16 aboard.

After this was done, I was joined by Lieut. "Bud" Burbidge, and we set about finding how to drive a submarine. Neither of us, or any of the boarding party for that matter, had ever had any experience in submarines, and consequently

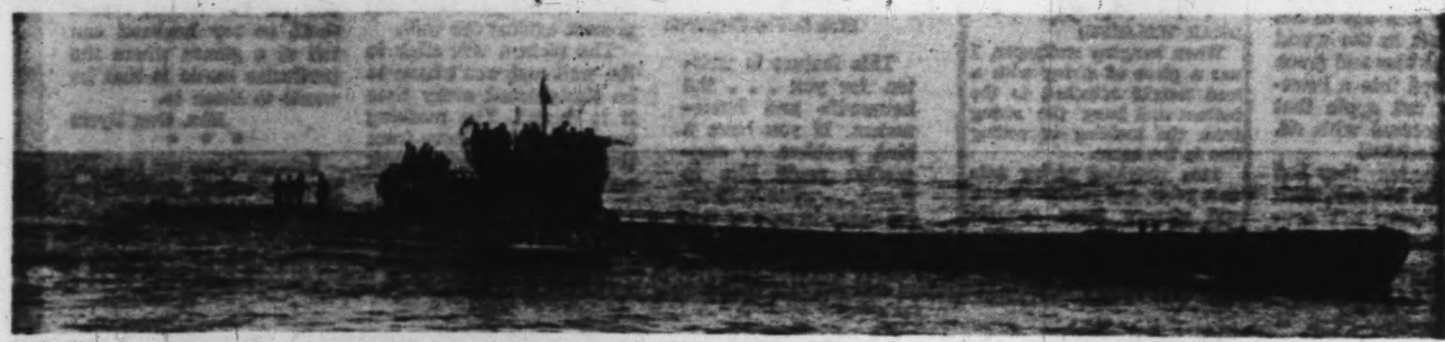

GERMAN SUBMARINE U-190 after surrendering to Canadian frigate on May 14, 1945.

Deputy Minister Was Vic When

T. W.

A

it was quite a tri
the motors going
These subs were
button devices. W
pressed the left-h
right one. The t
to keep the thuml
little erratic for
we learned.

We drove the
land. It took fo
got there we had
(by the way, you
surface; things g
scope, stop and st
pedo tubes—there
and generally ru
and we'd have ap

Needless to s

But we did be
although we pick
off shore, we ins
buoy and tying h

At the first o
looked at the cha
the course lines h
at the lines cause
we knew that w
HMCS Esquimalt
minesweeper) nev
this and other in
and they informe

U-190 had be
St. Lawrence, th
and off Newfound
been out for mo
in need of care a
the reason for th
her position was
turned up and s
although they ha
fish and sausage
even their bread
was getting prett

Another thing
skipper had been
from his headqu
was over. That

The U-190's
fuel was low. A
making it back t

The crew we
got the elite, it
beards. When
them admitted to
later most of th
right around and
me he would lik
got here!

The bulk of

some caution, we
He was on the

my job to lead the
rding routine was
chains down the
rging and ordered
had been done, our
ng ratings went be-
mpts at scuttling;

e belligerent, some
sarmed all of them
action. There was
cold business. Our
ermans aboard our
some engine room
d.
as joined by Lieut.
about finding how
er of us, or any of
atter, had ever had
, and consequently

Deputy Public Works Minister Arnold Webb Was on Frigate Victoriaville When It Captured U-190

by T. W. PATERSON

ARNOLD WEBB

It was quite a trick. It boiled down to getting the motors going and finding out how to steer. These subs were steered by a couple of press-button devices. When you wanted to go port, you pressed the left-hand button, to starboard, the right one. The trick was in learning how long to keep the thumbs pressed. Our course was a little erratic for awhile, I'm afraid. However, we learned.

We drove the sub to Bay Bulls, Newfoundland. It took four days and by the time we got there we had found how to lower the snorkel (by the way, you just don't keep that on the surface; things get top-heavy), work the periscope, stop and start the motors, operate the torpedo tubes—there still were live ones aboard—and generally run the ship. A few more days and we'd have applied for our submarine ticket!

Needless to say, we didn't try submerging!

But we did become so sure of ourselves that, although we picked up experienced submariners off shore, we insisted in going right up to the buoy and tying her up ourselves.

At the first opportunity, Mr. Burbidge and I looked at the charts on the chart table. Some of the course lines had been erased, but by looking at the lines caused by the pressure of the pencils, we knew that we had the sub that had sunk HMCS Esquimalt. That little Bangor (class of minesweeper) never had a chance . . . We passed this and other information back to Victoriaville and they informed NSHQ.

U-190 had been quite a way up the Gulf of St. Lawrence, through the Straits of Belle Isle, and off Newfoundland and Nova Scotia. She had been out for more than three months and was in need of care and maintenance. We found that the reason for the signals which had given away her position was that the mother ship hadn't turned up and she was almost out of supplies, although they had plenty of canned fruit, canned fish and sausages. But they had no fresh meat; even their bread was in cans. I think the captain was getting pretty desperate.

Another thing we learned was that the sub's skipper had been unable to get a clear message from his headquarters whether the war really was over. That made our caution seem sensible.

The U-190's hull was well-barnacled and the fuel was low. Apparently they were going to try making it back to France or Germany.

The crew were young; the submarine service got the elite, it seems. Almost all had heavy beards. When we first went aboard, none of them admitted to speaking English, but we found later most of them could. Some of them came right around and were openly friendly. One told me he would like to like in Canada—maybe he got here!

The bulk of the crew were kept on Victoriaville; some were transferred to Thorlock. Oberleutnant Reith, by the way, signed a brief article of formal surrender while on Victoriaville.

U-190 was a big sub for those times, but even so she was very cramped. The smell was something to be experienced; a combination of everything. I can't describe it. It seemed to hang around for weeks afterward; got in our clothes, I guess. They had a piped music system and a very good selection of records. I noticed quite a few of these had the "His Master's Voice" name and listening dog on the label, although all titles were in German.

When we tied up at Bay Bulls, we left the sub and crew in the hands of the shore establishment and went down to our base at St. John's, Newfoundland. I never heard too much more about it afterwards. We were sent off to St. Johns, New Brunswick, for a refit ready to go to the Pacific. We never got there because "V-J" Day came along and the war was over . . .

I remember it took quite awhile to account for all the submarines known or believed to be at sea and it was not until the end of May, 1945, that it was considered safe to abandon the convoy system.

★ ★ ★

Mr. Webb joined the RCN as an ordinary seaman in 1943, serving in the armed yacht HMCS Vison and the old "four-stacker" destroyer HMCS Hamilton. Later assigned to HMCS Kings for officer training, he was awarded gold cufflinks for being Class Leader. He then joined HMCS Victoriaville when she was commissioned in November, 1944, and served in the frigate until July 31, 1945.

He has lived in Victoria since being mustered from the service in November of 1946.

ISLANDER Crossword Puzzle

Last Week's Crossword Puzzle Answers Appear on Page 15

By Herb L. Risteen

ACROSS

1 Intone.
6 Kennel sounds.
10 Turkish commanders.
14 Certain soils.
19 Shakespearean hero.
20 Make clear.
22 Aphorism.
23 Winglike.
24 Health resorts.
25 Torment.
26 Narrow opening.
27 Ill-humor.
28 Egyptian god.
30 ___ Aviv.
31 Sharpens.
33 Heavy club.
34 Pretend: 2 words.
36 Vehicle.
37 Cotton cloth.
39 Irish city.
41 Actress Joanne.
43 Infant garb.
46 Endorsements.
48 Innocent one.
50 "___ the Ball."
54 Egg dishes.
56 Touches.
58 Small opening.
60 Primitive weapons.
61 Conspicuous.
62 Yuletide song.
63 Spanish nobleman.
64 Classifies.
65 Bandleader Frankie.
66 Greek letters.
67 Gridiron man.
68 Compass point.
69 Middle East notable: 2 words.
71 Number.
72 Archaic verb ending.
73 Sassafras: Var.
74 Masonic doorkeeper.
75 Soil types.
77 Flowering plant.
78 Biblical book.
79 Stacks.
80 Insect.
81 Umpire.
83 Animal.
84 Struggle.
85 Legal paper.
86 Long.
88 Berate.
90 Rights: Abbr.
91 Crete's mountain.
93 Work incentive.
95 Ahead of all others: 2 words.
97 Actress Diana.
100 ___ arms.
102 Church section.
104 Wealthy man.
108 Big bird.
109 Heroic poem.
110 Raison d'___.
111 Money in Modena.
112 French revolutionist.
114 Those in control.
118 Fundamental.
119 Novelist John.
120 Wipe out.
121 Make amends.
122 Sailors.
123 Parched.
124 Gaelic.
125 Hollows.

DOWN

1 Collision.
2 Shout.
3 Violently.
4 Caught cod.
5 Italian area.
6 Vote.
7 Dixie river.
8 Of the Carthaginians.
9 Ascends.
10 Commotion.
11 Elongate fish.
12 Eagerly expecting.
13 Pacific pact.
14 College course.
15 Cutting tool.
16 Lariat.
17 Defeated one.
18 Silvery fish.
21 Noun suffix.
29 Conjunction.
32 Cuts.
33 ___ America.
34 Like fluff.
35 Breakfast fare.
36 Coat part.
38 Insects.
40 Canadian mountains.
42 Reviles harshly.
43 Head man.
44 Fraud.
45 S Israel town.
47 Petty prince.
49 Pillager.
51 Virginia region.
52 Student of production.
53 Tear apart.
55 "The ___ George Apley."
57 Social event.
59 Erect.
61 Greek island.
62 Facial features.
65 Heat unit.
66 Geographic formations.
69 Plucky.
70 Troubles.
71 Play a piccolo.
72 Of time.
73 Surfeited.
75 European capital.
76 Broods.
79 Danger.
80 Unitas is one.
82 Egyptian goddess.
83 False god.
84 Geometric solid.
87 Obliteration.
89 Thickets.
92 Reptile.
94 Lure.
96 Taste.
97 The populace.
98 Western Indian.
99 Of the country.
101 Biblical patriarch.
103 Bellowing.
105 Prairie animal.
106 Praying figure.
107 Big bundles.
109 Greek letters.
110 Assam silkworm: Var.
113 Skill.
115 Standard amount.
116 Nigerian city.
117 Bishopric.
118 Evil.

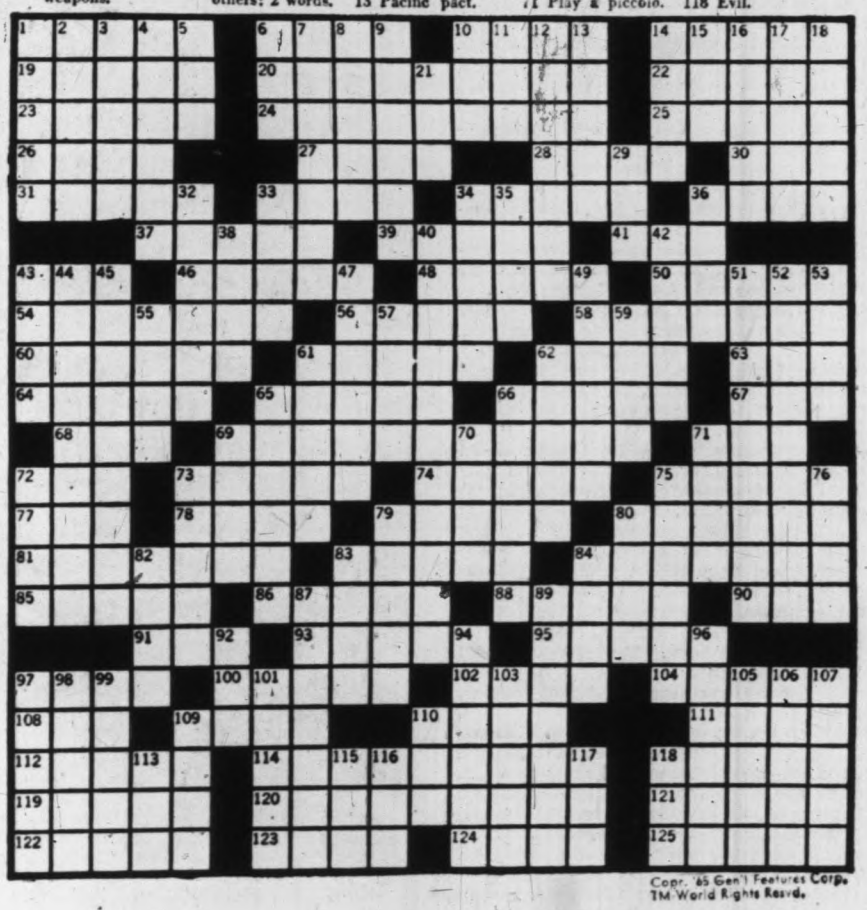

Copr. '65 Gen'l Features Corp.
TM World Rights Resvd.

NOW THEY PIONEER FISHING

Torravilles were Pirates

By C. B. FISHER

When the Torravilles—Ches. and Lila—bought Spouse's wharf in the mid-fifties and started the Torraville Fish Company, it grew much faster than expected. Last year the firm handled 1,600,000 pounds of fish. This year the tonnage should be higher.

Ches Torraville is a modest man, a descendent of a long line of fishermen from the banks of Newfoundland. His trade mark is a neat-fitting wool toque and a heavy set of underwear.

Torraville has had a rugged past. Hundreds of times he has ridden out an equinoxial gale; jogged his boat slowly into a swell. Constantly he has watched the weather and tides. There is about him the freshness of the sea. Sometimes he evinces a folksy touch, handed down from forbears, of whom he says:

"They knew poverty and how to stick together. They were a loyal and religious people."

The name Torraville is a little hard to get your tongue around. Place the name Chesley in front of it and you have quite a handle, like something found in a Social Register Bluebook.

Ches, however, looks upon it quite differently. He thinks the Torravilles are related to the pirates of old Devon. According to family history, around the year 1700, some of the Torravilles and others, were getting a bit out of hand. One, Rodger Torraville, made quite a name for himself as a bold pirate.

The authorities of the day had a simple solution, expulsion abroad to Newfoundland.

"It's a fact. Many early Newfoundland families were expelled from England. I'm sure the Torravilles were amongst them," Ches. says.

Change Island is 125 north east of St. John. The Torravilles landed there. For the next 2½ centuries, in their schooners and dories, they fished the Grand Banks. They sent thousands upon thousands of barrels of dry-salted split cod back to England, more than erasing any stigma attached to their names.

Over the decades they shed the habits of old Devon and learned a new and much harder way of life. They became somewhat pious, God fearing, humble and brace. They were a happy breed with their ballads and brawn.

About the turn of the century Chesley's father settled in Truro, Nova Scotia, where Ches. was born in 1906. A few years later Torraville, Senior, became a widower, remarried and sent Ches. back to Newfoundland to "develop properly."

"I was deported back. My father figured I would learn more than in Truro. I had tough teachers. Sunday was always a day of religious discipline."

His three uncles and aunt made up a fishing team. While they fished hundreds of miles out Ches. and his grandfather worked closer to shore. From the age of eight to 16 he learned plenty. The summer of 1922 he entrained on a harvester's special for Saskatchewan. The following year he returned to the grain fields, then after threshing, the 17-year-old boy felt he was big enough to be on his own. He continued west following various construction jobs in B.C. and northern Canada. In 1930 the Torraville love of the sea crept back into his heart.

"It seemed to be in my blood. I stayed on the coast and went to work for Shannon's on the Carlisle B," he recalls.

It was hard work but the thrill of going to sea was back. When the Carlisle B ran into fish it took five hours to land as much as a modern fish boat does in one. He began to learn some of the unknown quantities of the B.C. coast —the fog, the weather and the drift of the ocean. He was always alert, ready to expect anything. One night it happened.

"We were running in the pitch blackness of midnight in a narrow channel at Butedale, 100 miles south of Prince Rupert. An oil tanker bore down in the darkness. It crashed at an angle knocking off our stern. Luckily all four of us were on top in the cabin. I threw two fish boxes overboard and put an arm in each. The tanker picked up the others in a lifeboat.

CHES. TORRAVILLE
. . . Toque his trademark
(W. A. Boucher)

Our boat went down in seven minutes.

For 20 minutes they played a searchlight on the water looking for me. They finally caught me in the beam. I was abbsolutely freezing and couldn't have held on for another minute."

Not long afterwards Torraville began as an independent fisherman. In spring and autumn he took his boat, the Seashark, to the west coast of the Island. In winter he fished the Gulf Islands off Sidney.

It was a lucky day for Ches. when he entered the old Sidney Hotel for a mug up. A tall, gracious girl, Lila Pohl, native of Sidney, fetched him pie and coffee. Her warm friendly voice and happy greeting made something quicken inside. Soon the lone fisherman returned daily to the hotel.

For some time Lila thought he was another masher. But when he trotted in with a big Valentine she knew better.

"She bribed me with pie and ice cream," Ches. avers.

"I have the Valentine to this day. He couldn't stay away," Lila counters.

With only $10 in his pocket the fisherman asked Lila to marry him. She had saved $100 and that was a big start in 1937. Ches. gave the minister $5 and spent the rest on odds and ends. They boarded the Seashark for a honeymoon and fishing trip.

At Squadaree they were storm-bound for a week. The next day every bit of gear was lost. The people of Prince Rupert were wonderful. They came to the rescue with help and credit. Back on the grounds the newly-weds went to work and filled the boat. With 20,000 dressed grey cod and 20,000 sole, worth about $3,000 at today's prices, they sailed for the Vancouver market.

"We went to all the buyers and no one wanted any fish. The market was glutted and they were broke. We were forced to sell the entire catch at a reduction plant for $75," he recalls.

They spent $15 on a bit of a whirl, then the next day went out to see a free baseball game in the park.

In 1938 the young couple moved to 27 Erie Street and opened a fish shed on Dallas Road where the VMD is today. Lila looked after the plant while Ches. fished. He brought a bigger boat, the Rosaria, and virtually supplied Kirkham's, a Victoria super market of the day.

"Lila drove trucks and sold fish," Ches. recalls. A fisherman needs a wife to tell his troubles to. I felt I had a great partner."

Ches. played a lot of baseball over the years. In 1939 he was with the Victoria Eagles. Lila used to watch from the grandstand. One day the Eagles were being clobbered. The manager yanked the pitcher and replaced him with Ches.

"Torraville to replace Davies," the umpire bellowed. A pair of crusty oldsters were sitting next to Lila in the bleachers.

"What's that! what's that!" one of them said. "Who'd they say? Twallible or some'in."

"Naw, naw," the other grunted, "just Terrible, plain Terrible."

Lila laughed her head off but never said a word. Ches. pitched air-tight ball and the Eagles went on to win the city championship.

Through the war years the Torravilles fished coastal waters. Ches. recalls a bad turn one winter's day.

"We were travelling from Spider Island, off Anacortes, to Sidney. The sea was running high. Suddenly the world was white. A terrific heavy-pelting snowstorm hit. I could hear a plane circling overhead, attempting to land on the decks of a carrier. An Indian boy, we had on board, crouched in terror as waves crashed about us. The plane engine stopped as the craft plunged into the sea. We were running blind, unable to get our bearings. Lila braced herself against the cabin trying to recognize any kind of a landmark. By a miracle she made out Armstrong Point off Sidney. Seven inches of snow fell during the run. I have never seen anything like it."

Lila accompanied her husband on some trips to the west coast. Over the years she met almost every fisherman in the fleet. A sociable girl, she swapped a yarn; then listened to their troubles. A while later she surprised them all by becoming champ at the match-pulling game.

A wood match is held between the index and middle fingers. An opponent grips the match the same way with corresponding fingers. Both parties pull away from each other. The person who lets the match slip loses.

"Lila could beat them all," Ches. says. "I have never seen a man take a match away from

Continued on Page 15

West Coast Is Last Frontier; Victoria Is Closest to Grounds

TWO WEEKS AS A GALLEY SLAVE

Ginnie Beardsley

Cooks Her Way Around Island

How would you like to cook your way around Vancouver Island for a boat load of travelling salesmen? This is how I earned my unusual trip to collect material for my work as business magazine journalist and travel writer.

To forestall any tired old jokes, I'd better state my father was not a farmer. By this I mean of course that I never cooked for a harvest crew. Indeed most of my cooking is for a two-some: myself and one husband, for whom I've been chef for more years than I am going to admit in print.

In a way, it was my husband who got me into this unusual adventure: he taught me to cook. But never, I am sure, did he imagine that one morning I'd be sitting in my leopard pyjamas on the floor o. a ship's galley, measuring about three-feet by six, holding a hot plate with my knees, and trying to keep a pan of scrambling eggs from flying out of my hands in what the captain's log described as "light chop, moderate swell," while rounding Cape Scott at the north end of Vancouver Island.

Neither did I have any idea what to expect when I packed clothes and cameras, plus a modest mickey of my own cider for each of 14 nights afloat, and boarded the Blue Fjord for the 900-mile journey.

I'm sure the passengers had only the foggiest of notions what they were getting into when their organizer, Scotty Graham, hired me sight unseen on my own say-so that: I was a good cook by home standards, I longed to travel right around Vancouver Island, and I would swap the required culinary work for my passage. (Anybody else who applied wanted money.)

There were 10 of us aboard: five salesmen — in luggage and china, sporting goods and fishing tackle, cement, trucks, and a liquor representative; a semi-retired Saskatchewan farmer-contractor; and two retired women from the English school system in Montreal — a teacher and a librarian, plus the skipper, a tug captain who took on the charter job to fill in some time off, and me.

In addition, there were several hundred pounds of samples aboard—fortunately no trucks nor sacks of cement, but all the other commodities were amply represented. I can't recall any complaints about the space being taken up by bottled goods, but we gave the poor sporting equipment man a pretty bad time over his nets, rods, lures and hooks. Finally, to get them off the daybed in the lounge, which was right in front of where all the pots, platters and pans were kept, I gave up my bunk in the fo'c's'le and moved upstairs. This generous gesture was appreciated by my shipmates, since the cabins were separated only by curtains, I sleep rather audibly, and open all portholes wide in practically any weather.

Sleeping in the lounge had its advantages: I could roll out of bed, grope my way to the range, turn it up, put the percolator and tea kettle on the back, and sleep for the hour it took for the oil to rouse itself to action.

GINNIE in leopard skins.

I was suppose to be first up in the morning, but this wasn't easy, since our prairie man didn't believe in wasting morning daylight in sleep. However, he was patient and helpful in transforming poker table into breakfast table, and I was infinitely grateful to him.

Poker was a game I re-discovered with considerable pleasure —within the limitations of a cautious nature. I hadn't played since my dad taught me penny ante as a teenager, but my advanced lessons didn't prove too costly.

Usually my yawning, leopard pyjama-clad appearance sufficed to chase any lingering visitors ashore with only the odd joke about open season on leopards in British Columbia. Only once or twice did I have to actually snore down close harmony about Bill Bailey and his fine tooth comb, or a lingering Hello, Dolly.

Space considerations being what they are, one of the prime requisites for anyone hoping to make a career out of cooking on shipboard is neatness. Candidly, this has never been a failing of mine. I belong to the school of thought which lets the utensils fall where they may, to be looked after when the meal is over.

With about four feet of sinkboard and five feet of counter, my disorderly disposition did nothing to ease the congestion — particularly when the cocktail flag was flying.

In addition to well-stocked outside food lockers and freezer, we had a small fridge in the galley—very small when you consider the competition for its space. I took constant ribbing about my thrifty habits of taking up valuable mixer space with ham bones and chicken giblets to add to the flavor of later concoctions. And mushroom juice. The man who took the storage bottle's "rye" label at face value and poured himself a nip got an awful shock.

One cardinal rule about ship's galleys is: Don't allow anyone to share the space with you when you are trying to work. Ha! Was there ever a time before dinner when at least two weren't playing boops-a-daisy, looking for glasses, tap-mixer, extra silverware or any one of number of things which had been left off the table. One thing about my passengers, they pitched in with a will, as agreed, to help set table and serve. Luckily for them— if they hadn't, they might have starved.

Also part of the deal was that they wash dishes. They stuck nobly to their agreement, bless them. If they hadn't, what with the hours we kept, I should never have had time to enjoy shore leave, nor any of the other fringe benefits for which I made the trip. I must confess I did very well on these. My cider was hardly needed — although any who shared it were most generous in their praise — especially in the face of so much competition.

Shore leave was of course quite important to me, since I would be writing about the places visited, and it was desirable to absorb as much local color as possible. This color was usually amber, topped with foam, and served in a 20-ounce glass. Once seated at a table with this open sesame in front of one, interviewing became a fairly simple matter. The only un-simple thing was terminating the conversation without leading a pied piper procession to the ship to see what the local color of Victoria was like.

Hospitality is an inevitable part of sales technique, so it happened that at every stop, customers were invited aboard. Samples were spread out on the after deck, in the lounge, the wheelhouse, and when things got crowded — in the lady passenger's de luxe cabin. Refreshments were served.

We had to be rather careful about

Continued on Page 15

HOT SPRINGS COVE was highlight of trip.

A-GET-ACQUAINTED BOOK

Something for Everyone

The importance of this generous dosage of prose lies, not merely in its quality, but in its compass. This is a true assortment.

Here are not only the pieces that, according to the young author's foreword, his wife's aunt and some unidentified woman wanted, and that he wanted; but that you want. Except for poetry, this is the complete Updike, for though it is billed as non-fiction some of the non-fiction is so neatly and arbitrarily ordered that the character of fiction is imparted to it. And the non-fiction covers a lot of ground: parodies, book reviews, reportorial articles, reminiscences of childhood, essays. There are bits about baseball, beer cans, cats, writing, religion, philosophy, politics, TV, carpentry, friendship, skyscrapers, and the good old non-ballpoint pens the post office used to chain to lobby desks.

A novel or short story is only part of a man. You read "The Centaur," you remember it was a National Book Award winner, you know it is about a growing boy and his father, but you still don't know about Shililngton, and how Updike felt about Roosevelt, the way the movies scared him, what his uncles were like, that the family name was originally Op Dyck, or that he might ever give a hang about a device for uncapping honeycombs to keep our three hundred trillion bees from being so proverbially busy.

ASSORTED PROSE, by John Updike. New York: Alfred A. Knopf. 327 pp. $5.95.

Updike stands here wonderfully in the round, all facets revealed. Some, however, dazzle less than others. He had, for instance, a yen for parody and indulged it not always with success. He understands parody, it fascinates him, he unerringly spots another writer's good and bad points, but is less perceptive about his own. For example, I don't see the point of "Alphonse Peintre"—does he poke fun at Calder, Grandma Moses, art critics, or what? For another instance: I hope he means what his title says in "Why Robert Frost Should Receive the Nobel Prize," but I can't be sure.

Except for a couple of items from books, all these appeared first in magazines, and those from The New Yorker are easily the most curious and entertaining. The most touching concern the boy's first 13 years in Shillington, a small town just outside Reading, Pa., on the highway toward Lancaster. Here was the school teacher-father he was so proud of. Here was the beginning of wisdom. He was a timid child. His father would have been glad of a tougher son, one readier for a scrap. Yet while we boast about our brave men, shouldn't we give more credit to the timid and the easily hurt? I suspect more novels, poems, paintings and other imaginative works came out of black eyes suffered by boys who would rather switch than fight than out of all the brave, brash, two-fisted tykes put together.

There are some sharp criticial judgments, and a lot more erudition than you might expect—his description of the way authors are boxed in comes from experience: "Authors who rise above the accidents of autobiography are at the mercy of the accidents of knowledgeability."

JOHN UPDIKE
. . . a regular fellow

The figure to emerge from this assortment of prose is not the Bohemian type often associated with writing. Updike doesn't hate his father or mother; he is a settled family man. He even likes baseball. Freud could never have become Freud if we had all been Updikes. So he is a regular fellow, Everyman, what some people think of as ordinary. But it is an intensified, ramifying, sublimated ordinariness. This is a getting-acquainted book, and you'll be mighty pleased to meet him.—**W. G. ROGERS.**

PEPYS' CLAIM TO FAME

Continued from Page 7

As has doubtless been pointed out many times before, Samuel Pepys did not write history in retrospect. His work was not the outcome of diligent research, extended study, deduction or surmise. He wrote of things as they happened and as he actually saw them, so often in the present tense.

"We are brought face to face with the events of 300 years ago as they were actually occurring." Thus one biographer puts the whole state of affairs in a nutshell.

In May of 1660, for instance, the entry for the 25th describes—with several delightful details no history book would suffer between its covers—the return of King Charles II. This is an event stiffly known to scholars as "The Restoration"; to Pepys it was an event "past imagination" for the joy occasioned and expressed. And he was right there with the King and his party.

A year later May 26 falls on a Sunday and we get some charming glimpses into the private life of Mr. Pepys.

He informs us that he "lay long in bed" . . . "heard a good sermon at our own church" . . . "dined with my wife alone at home pleasing myself in that my house do begin to look as if at last it would be in good order . . ."

How intimate and confidential can you get? Well, you can go a long way if, as Pepys was, you are certain that your confidences will be, for all time, just between you and the paper you write on.

Pepys "lay long in bed" on May 26, 1661, but in 1662, on that same day, he was "up by four o'clock in the morning and fell to the preparing of some accounts for my Lord of Sandwich." Here, indeed, is the conscientious government official painted in the brightest, most recognizable colors.

On May 26, 1663, Pepys "lay long in bed" again, this time "talking with my wife." Oh yes, they had their differences, too.

On this very day Samuel came home and "found Pumbleton" which quite exasperated him. He concludes "by many circumstances" that "there is something more than ordinary between my wife and him . . ."

However, if infidelity existed, it was not all on one side. Other entries in the diary describe young Mrs. Pepys' large displeasure at her husband's "keeping company with Mrs. Knipps." Mrs. Knipps was an actress and Samuel reveals himself as quite a connoisseur in this department.

One would judge that there were roving eyes on both sides of the Pepys family.

★ ★ ★

And so it goes, a rare wonderland of words which bring back so vividly scenes of national stature in England such as the Restoration, the Plague and the Great Fire of London; scenes of relaxation and enjoyment, of business and politics. There are long shafts of literary light penetrating far into all the facets of domestic order, too. Public executions, sermons, music, convivialities and dozens of other subjects, large and small, are treated.

Probably no other document exists which so fully and intimately covers the situations and habits of the years, the people and the place wherein it was written.

But above all else the distinction attaching to Samuel Pepys' Diary is that it was never intended for prying eyes, let alone publication. Yet all Mr. Pepys' honors in other fields—and they were numerous—take second place to his Diary.

If ever there was a self-made man Pepys was that man.

If ever there was a self-made man who made himself quite unintentionally, Pepys was also undoubtedly that man also.

And that is very, very rare!

NEVER BEFORE

. . . at a price like this! Fully automatic or manual exposure control, automatic dual range Cds meter . . . world famous Hexanon 5.8 45mm lens, automatic parallax correction!

Less than $120 complete with case!

KONICA
AUTO S-2

Write for free colour brochure!
Distributed in Canada by:
McQUEEN SALES CO. LTD.
Vancouver and Toronto

Hudson's Bay Company
INCORPORATED 2ND MAY 1670
385-1311

Woodward's
MAYFAIR

VICTORIA PHOTO SUPPLY LTD.
1015 Douglas
385-3458

VICTORIA COLOR PHOTO
1227 Government
EV 5-5633

one

llow

raphy are at the
dgeability."
his assortment of
often associated
ate his father or
man. He even
er have become
kes. So he is a
at some people
s an intensified,
ness. This is a
ou'll be mighty
DGERS.

AME

lay long in bed"
y wife." Oh yes,

came home and
exasperated him.
umstances" that
ordinary between

d, it was not all
he diary describe
asure at her hus-
h Mrs. Knipps."
d Samuel reveals
r in this depart-

were roving eyes
nily.

nderland of words
cenes of national
Restoration, the
London; scenes of
business and poli-
iterary light pene-
of domestic order,
ons, music, con-
ubjects, large and

ent exists which
rs the situations
people and the

stinction attaching
t it was never in-
ne publication. Yet
r fields—and they
place to his Diary.
de man Pepys was

ade man who made
Pepys was also un-

re!

TORRAVILLES WERE PIRATES

Continued from Page 12

her yet. They just shake their heads and walk away."

The sea stirs one's soul. Lila gives her impressions of west coast waters.

"There's something new all the time. Its beautiful out there. The morning star; sea birds like poetry in motion; sunsets and sunrises, the clouds. You see things differently. It lifts you out of the petty things. There is fear; there isn't fear. Its so clean and beautiful. You see the greatness of His wonders."

At the war's end tuna were discovered 125 miles out. In the Rosario and his next boat, the Princeton, Ches brought in tons of the flaky fish.

"I think we missed the boat on tuna," he says. "The Japanese took over where we should have. The government should have subsidized it. It may come yet."

To Torraville dragging offers the broader view of fishing. There are more grounds, more variations of technique and more extensive seasons. In the Princeton and his next dragger, the Good Hope, he often came in with 40 and 50 tons of cod and sole. His income rose to five figures.

"The west coast is actually the last fishing frontier in the northwest close to civilization," Torraville states. "I believe that it has a great future in fish. I think Victoria, being closest to the grounds, will play a big part in it. If we don't fish it fully, Japan and Russia, with their big boats will. We are definitely behind in dragging, though ahead in seining."

In 1946 Torraville appeared at the auto show rooms of a dealer dressed in his ever-present toque and old fishing clothes. The salesman looked at him rather weakly, figuring him a time-waster. A Packard Eight in the window had caught his eye.

"Will you take cash," Ches finally asked the bewildered salesman. He wrote a cheque for $4,700 and drove away. A few years later he bought a new Cadillac.

"I always wanted to indulge in a big car," Ches states.

"I achieved my goal. Now I'm back in a Ford."

By 1956 Torraville had been constantly at sea for 26 years. That season a heavy oil drum fell on his foot, smashing it.

"I decided to try our luck on shore," he said. "We bought Spouse's Wharf at the foot of Yates Street.

The wharf is rich in history. It's where the Hudson's Bay famed Beaver tied up, as it pioneered the arteries of commerce in early British Columbia. The wharf still holds foreshore rights granted in Queen Victoria's day. And in olden times, from here, they ferried people across the harbor to Victoria West and Esquimalt.

By 1958 the Torraville Fish Company was born. Ches gives credit for its rapid growth to Lila.

"We were independent and the fishermen seemed to like unloading with us. . . . Lila's name is a byword with the west coast fleet. She radiates something the fishermen like. It's like old home week when they come in. They tell their troubles and she listens sympathetically. We have seven employees, 12 when it's busy. It's a going concern now."

The Torravilles have an attractive home at 270 Dallas. Through a big plate glass window they look across the straits. In one corner of the front room is a small electric organ. Ches plays a few of the old hymns he heard on Change Island as a boy. Lila cooks some of Victoria's best food. They dine in elegant style. One thing is uniquely different. Ches often wears his toque to supper. It's an old fisherman's habit he can't shake.

Cooks Her Way Around Island

Continued from Page 13

the nature of hospitality extended to the very young. When one customer brought four female clerks aboard and lined them up at the bar, one of our entirely respectable married men asked before pouring any treats: "Are these girls old enough?"

The brusque answer: "You keep your hands off them," rather rocked him on his heels.

Women in these more or less pioneer settlements are certainly popular, to put it mildly. Law of supply and demand operates in reverse from Victoria, where females are — if not exactly a dime a dozen at least not a rare commodity Being in the happy position of being fairly constantly escorted by someone or other, I felt no need of carrying a pearl-handled revolver or brass knuckles. My ego got a humorous boost on occasion as when I was sitting with a shipmate or two watching the passing show: a very young and rather good looking lad came up, shook hands with the man next to me, then shook my hand, looked into my eyes, and said fervently: "My, it's great to hold a woman's hand again!"

He kept pitching; later I heard a white-haired woman say to him: "My dear boy, I'm old enough to be your mother!"

This trip confirmed my previous impression that people in these outlying places are most generous, friendly and anxious to be helpful. At one island port, a chance acquaintance expansively invited me and one of the passengers—whom I had known far barely two days at this point—to "come up to my place" (on another island) "bring all the kids, cook dinner with me, and everybody have a bath!"

For quantity of liquid, we could probably have bathed right there in what was being dispensed to friends and strangers alike. In a way, this might have been a good thing, what with one shower abord for 10 of us. We consoled ourselves for infrequency of turns with thoughts of Hot Springs Cove to come. Highlight of the trip? This was it, beyond a doubt. The glorious, sensuous pleasure of lying fully relaxed in that wonderful hot spring water, caught in the natural rock pools, washing one's hair to a soft, shining lustre, and gradually working down to the sea, where the hot water meets the icy incoming spray! Here I could cheerfully have jumped ship and got lost like the lotus eaters of mythology. Unfortunately this was one place where I got no invitations to bring my cooking skill ashore.

Cooking? Oh, yes. You might wonder how my passengers got along while I was being the complete tourist. Actually, I don't think I fed them badly. Average weight gain at the half-way point was five pounds—honest weight on the fish scale at Winter Harbor.

After the first morning, when it took me, at a conservative estimate, about two hours to turn out coffee, toast and bacon for the few who hadn't breakfasted at home, I gradually made friends with the oil stove, and learned to coordinate it to a reasonable degree with the various electrical utensils.

I started out by making what seemed like gallons of coffee. Whether it was my java or their own natural taste, I quickly discovered that the majority were tea-drinkers. "Instant" could have solved the coffee problem nicely, except that the one inveterate coffee man in the crowd turned pale and pronounced this "a fate worse than death," when I suggested it. Result was that dark and sullen brew, popularly referred to as "Ginnie's boiling lye," sulked on the back of the stove in the huge percolator for most of the day.

The tiny teapot, included by the ship's Norwegian owner as a concession to the odd Victoria eccentric who might be aboard, was never idle. The system was to prepare a brew the way the Australians do: strong enough to stand the spoon up, then weaken it in the cups.

Our afore-mentioned hospitality naturally had its rewards. Thanks to the generosity of various people, we could almost have lived off the land—or rather the sea, what with crab, salmon and halibut donations —and brought back our well-stocked meat freezer intact. Almost, but not quite.

Two of our shipmates were given to turning pale shade of chartreuse at the mere mention of fish. They were reasonably patient with cold beef, cold ham, and various meat concoctions out of cans doctored up with a little ingenuity—spelled CURRY for one man, but not for the other who had—or rather hadn't—a gall-bladder.

Fortunately, before an actual mutiny took place, we finished all the fish except what some wanted to freeze, and I was able to restore myself to the good graces of all with a steak dinner.

Naturally, no 10 diners ever happen to agree on how steak should be cooked. We were fortunate in being divided 50-50 between the burnt offering types and those preferring beef when it has barely stopped bellowing. The division allowed for two sittings. Most of the time, mealtime was more like the Mad Hatter's teaparty, in haphazardly scattered relays, with each newcomer pushing away the dishes of his predecessor. The steak dinners were further livened by the fact that one promoter of garlic sliced his favorite condiment lavishly over steaks of the garlic and non-garlic-eaters alike while I was giving some necessary attention to my glass. Shore-side settlements must have got the impression that the Blue Fjord had got itself ethnically confused and shipped an Italian crew.

While I have long since sworn off birthdays, this was not the case with all of our passengers, and the coincidence of a double one called forth all the trimmings, champagne (local), favors, poetry.

Don't get the idea that the cruise of the Blue Fjord was just one long celebration. The salesmen worked hard, sometimes well into the evening. All of them felt the trip worthwhile for contacts made as well as immediate sales. The captain was forever pumping out something or making minor repairs, or being wakened up early after a late run to start the power. The passengers who came along for the ride certainly did no loafing—although one remarked that "the only exercise we get aboard is pumping that little handle."

However we got plenty of exercise on shore. We covered miles of boardwalk, gravel, dirt road and "company town" blacktop on foot, climbed hills, traversed trails, scrambled over rocks. We admired gardens that even Victorians would be proud of — reclaimed from the jungle of natural growth; saw work of recovery from the tidal wave of Good Friday, treated our eyes to a changing picture of water, wave, rock, timber and snow-topped peaks as we wound our way between islands and up and down channels.

The people we met presented a varied kaleidescope: from the frankly bushed — "been here six months and that's six months too long"—to the other extreme of those who have fallen in love with the beauty, the elbow room, and the sense of adventure of living in these "tomorrow towns" and mean to make tomorrow come true in their time.

I came home with a fair footage of film, a thousand more pictures in mind to give material for years to come, and enough laughs alone to make the trip worthwhile. Also with a healthy respect for dietitians: have you tried to keep an ulcer, a gall-bladder, a diabetic and two men who couldn't stand fish—healthy and reasonably happy at sea? And I take off my borrowed chef's cap to short order cooks who really manage to look in short order!

ANAGRAM ANSWERS

(1) WARDROBE
(2) CAMOMILE
(3) INTERNAL
(4) MEDITATE
(5) STEERAGE

Answer to Last Week's Puzzle

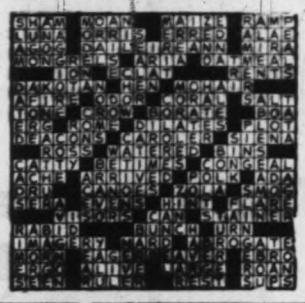

Ghoulish Rubbernecks Watched The Crowd Laughed and Joked

Man to be Hanged Was Coolest of All

By
JAMES K. NESBITT

There was a great torchlight procession one evening and at dawn next day there was a hanging.

Whenever I see that the federal government has commuted a death sentence to life imprisonment I feel relieved that we don't have to read all the gruesome details like the people of old.

However, I suppose there were those who revelled in this sort of thing, and doubtless there are still that kind among us, though it is believed more and more people are coming to be against hanging. However, that's a political subject, and really has no place here.

It was the Victoria of 1875—80 years ago—that saw the torchlight procession at night and the hanging in the cold grey dawn. It looks as if some of he marchers went to the hanging.

Premier G. A. Walkmen had just returned from a trip to England. If there was any human being The Colonist politically hated, it was George A. Walkmen. Next on the hate list was J. S. Drummond, the mayor of Victoria at the time, and the son of old John Tod.

The Walkmen friends and supporters arranged a great reception, but The Colonist scoffed at it in biting, sarcastic terms: "Mayor J. S. Drummond was the most conspicuous figure—he was perched on the top of the old Needham sociable phaeton and wore a tall hat and a heavy moustache which swept across his face like the shadow of a great grief.

"After the boat had tied up the Premier appeared. He was received by a band of five pieces playing Home Again, accompanied by faint cheering."

(The Victoria Standard, which supported Walkem, said the Premier was given an uproarious reception by more than 1,000 persons, and said the whole reception was carried out with great warmth, dignity and joy, everyone was so delighted with Walkem.)

Derisively, The Colonist hammered away in an effort to make the whole show appear ridiculous: "The Premier was met by his fellow cabinet ministers, who conducted him to the phaeton, on which the mayor sat in grim state and dignity. The quartet, having clambered into the vehicle, the mayor cracked the whip about the horses' ears and they started to ascend the narrow passageway that leads to

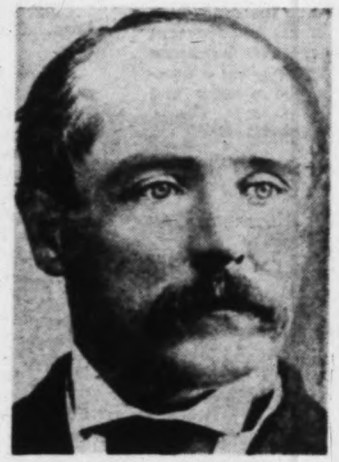

MAYOR J. S. DRUMMOND
. . . pale as a tearose

Broderick's Wharf and the street, the band leading with the air Hail to the Chief.

"The horses, unaccustomed to martial strains, here commenced to rear and pitch and finally to back towards the water. The mayor turned pale as a tearose and looked as if he would like to resign the reins. The four cabinet ministers clutched the sides of the vehicle in desperation, and for a few minutes there seemed to be a fair prospect of losing ministerial and municipal heads at one fell swoop."

The serenade of Premier Walkmen and the torchlight procession came that night, and again Mayor Drummond led the parade and again The Colonist belittled him: "If that municipal dignitary bloomed in the morning like a tearose, in the role o fa Jeemes Yellowplush, he, in the evening, expanded into a night-blooming cereus in his capacity of general touter and dry nurse to the Ministerial Lion, who shortly appeared at his front door, hat in hand."

And how a hefty whack for the premier, who, said The Colonist, "took the crowd by its large, capacious ear and poured into it a tale of the dangers he had run, of the eight months of intense suffering he had undergone in consuming green turtle soup, fat capon and Widow Cliquot champagne.

"The crowd shook its collective head, rolled its collective optics, opened its collective mouth, and when it regained the use of its ear gave nine cheers for Walkem and Relaxation."

Next to be lampooned by The Colonist was Robert Beaven, one of the political powers of the day: "Pranced there then upon the scene, like a trick pony in a circus, or a spavined nightmare, the Hon. Beaven. He tossed his arms wildly about, removed his hat, wiped the dew from his high forehead, cleared his throat, bowed three times and trotted of fthe scene."

Then came a drink for all and a toast to everybody: "The mayor leading the way, the crowd adjourned to the nearest saloon to take a "wee drap" at the premier's expense.

"From the saloon the crowd was led by the mayor to Sunnyside Villa, residence of Joseph Heywood at the top of Fort Street . . . it was a great night for His Worship, and the best of the thing is that the people paid for it."

Before I plunged into reading the long story about that hanging I thought I had better read a few lighter topics in order to bolster my courage. This amused me: " 'Froggie would a-wooin' go! . . . Lucas and Redon of the Colonial Hotel have received by the ship Auguste from San Francisco three French bulldogs which they have placed in Harris Pond and Richmond Lake, pro bono publico, with the object, after the frogs had had an opportunity to 'increase and multiply' of introducing the delicacy to the island cuisine.

"The French bullfrog has been introduced with success in ponds in many parts of the North American continent. The native frogs always disappear before the imported ones, and in a few months the grenouilles have it all their own way. It is hoped the experiment of L. and R. will be allowed an opportunity of successful development."

Well, the hanging can be no longer postponed. There is no use mentioning the man's name; he could still have descendants about.

As the dawn broke that morning in 1875 a crowd gathered, The Colonist noting: "The roofs of the buildings in the neighborhood of the goal that commanded a view of the scaffold were black with human beings, whose laughter and light remarks as they waited the awful ceremony which was to usher a human being into (we hope) a brighter and a better world, broke painfully upon the ears of those within the yard, and must have even reached the wretched man in his cell as he knelt to ask forgiveness for his great crime.

"During the night he slept well, awaking once to drink a cup of tea, and immediately relapsing into a sound sleep. At 4 a.m. the Rev. Macgregor, the doomed man's spiritual adviser, arrived . . . the executioner was well disguised and wore a black mask over his face. He appeared to be experienced and prepared for his task with great coolness and deliberation."

The story went on and on, and here are some of the highlights:

"When the executioner approached to pinion the condemned man, the prisoner extended his hand and spoke gently and encouragingly to him.

"Whilst the rope was being past around his arms he took a keen interest in the proceedings and asked the executioner not to tie his arms too tightly. Then, as he was being led to the scaffold, he appeared to be on the point of falling. 'My God,' said he, 'can I go through with it?'

"He was implored to bear up, and instantly recovering himself, drew himself up and walked out into the yard with head erect and step as firm as if he were a soldier on parade."

Those in attendance were not happy: "Mr. Macgregor, who was much affected, walked by his side and whispered words of consolation in his ear. Sheriff Woods, who was very much affected, stepped forward and, placing a hand beneath the doomed man's arm, assisted him to mount the ladder leading to the scaffold."

Step by step the readers of The Colonist that long-ago day followed the doomed man: "The noose was placed around his neck. During this operation the prisoner, who maintained his coolness and was the least affected actor in the grisly scene, again spoke to the executioner, requesting him to place the knot under his left ear, and to pull it tight. The black cap was then drawn over the wretched man's face. He clasped his hands tightly and his lips moved in prayer. The supreme moment had arrived.

"The executioner stepped back quickly from the drop—the bar was withdrawn—the doomed man shot swiftly through the trap. The fall was about six feet.

"For the space of 25 seconds the body hung motionless—then came a few convulsive movements of the legs and arms, accompanied by violent heavings of the chest, and the poor wretch passed beyond the reach of human judgment.

"After hanging for one hour, the body was cut down and Dr. Helmcken and Dr. Matthews pronounced life extinct. The neck was broken and death must have been instantaneous."

Well, anyway, there was a peaceful ending: "The body was handed over to his friends for interment. As it was being laid out in the coffin some sympathizing hand laid on his breast a beautiful bouquet of flowers."

Despite the laughing and loud talk of the crowds of ghoulish rubber-necks on the roofs of adjoining buildings, The Colonist said that generally "the utmost order prevailed throughout," and it had a pat on the back for those who had to plan the program: "All the arrangements connected with the event were in the most perfect character."

There was a Great Twilight Procession One Evening And at Dawn Next Day There was a Hanging